# QUIVERIAN 85

KANSAS CITY, KANSAS PUBLIC LIBRARY
2 3131 1082 8752 1

# Quiverian 1985

Wyandotte High School
25th and Minnesota Avenue
Kansas City, Kansas 66102
Volume 65
published by the
students of
Wyandotte High School
Wyandotte Now

WYANDOTT
HIGH
SCHOOL
1985

KANSAS
COLL.

K C K PUBLIC LIBRARY

# CONTENTS


Opening ..... 4

Student Life ..... 10

Organization ..... 38

Academics ..... 84

Sports ..... 126

Seniors ..... 176

Juniors ..... 192

Sophomores ..... 208

Freshmen ..... 226

Faculty ..... 248

# *Wyandotte*
# *Students Now, Still #1*

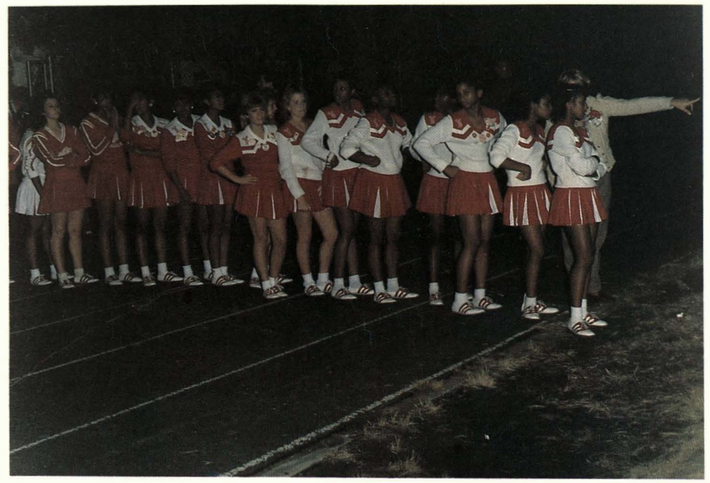

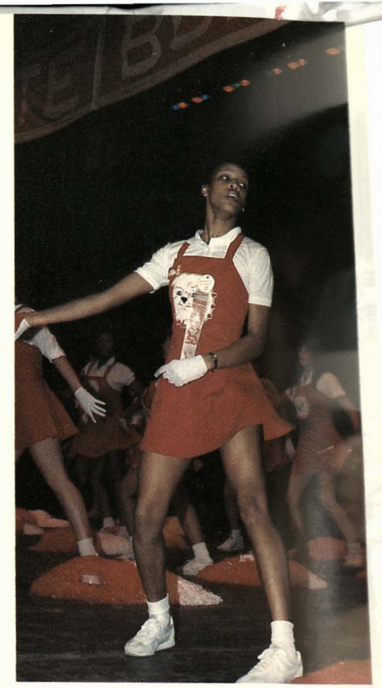

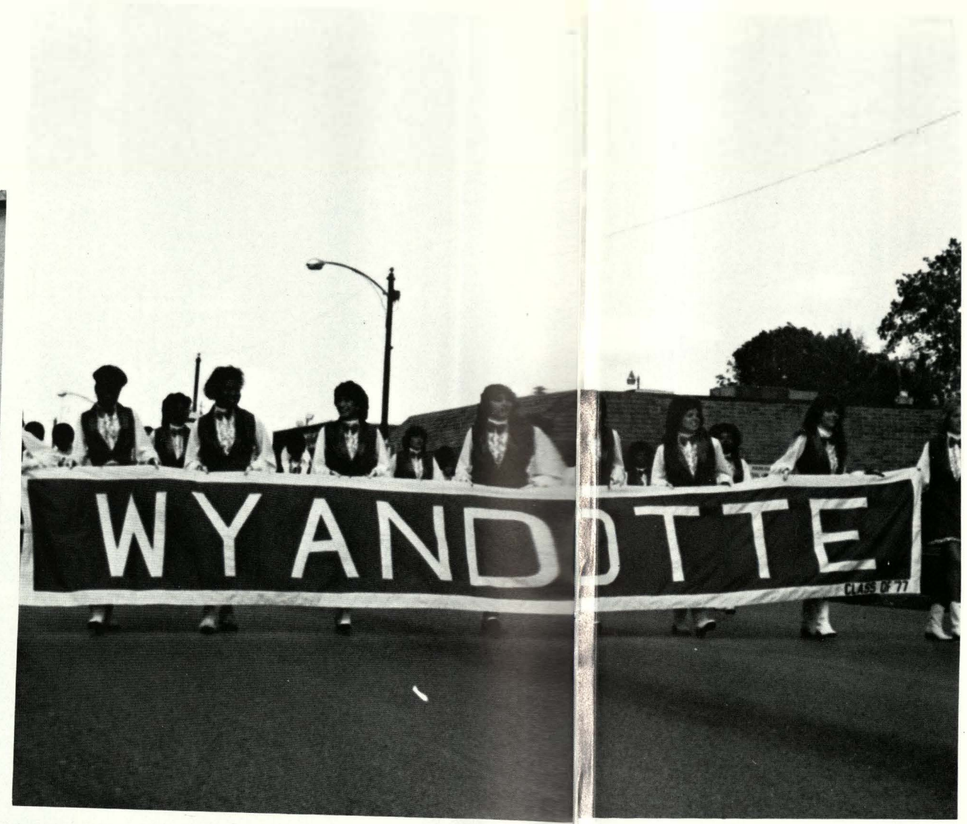


1. Above: Jack Reardon, Mayor of K.C.K. and family. This year Mr. Reardon is running for the U.S. Senate.

2. Right: Lori Mouton and Tammy Hurt relax during the Homecoming Dance.

3. Top Center: Wyandotte is well represented in Central Ave. Parade, here the dance shows proudly displays, of the school name.

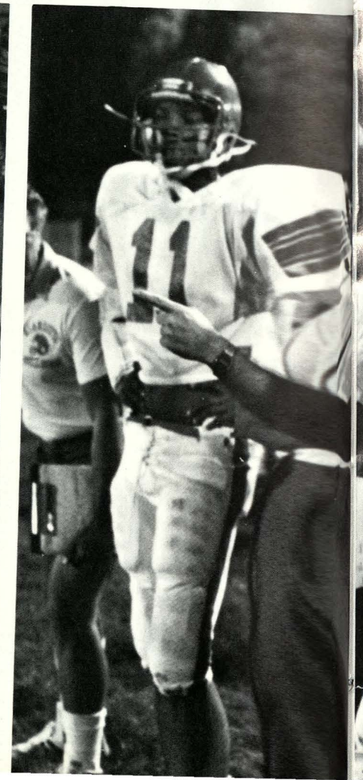

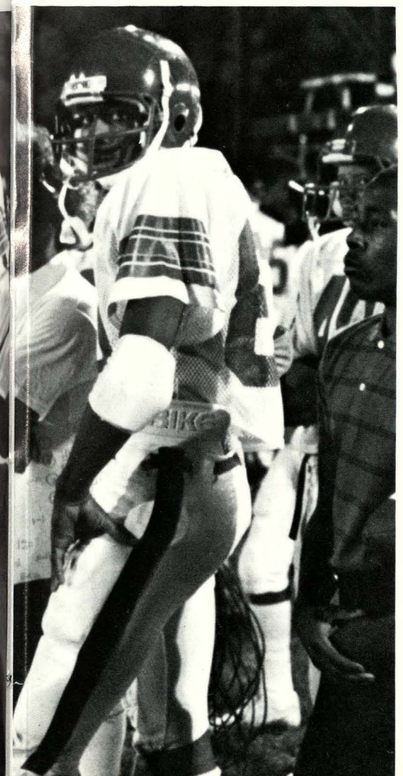

# Now is the Time . . .

## Times Will Never Be the Same Again

We all have memories, of good and of bad times. Cherish the good and try to learn from the bad. Then was then and now is now. We must strive to move on, don't live in the past. Think what we can do now, where can I go now, what kind of person am I now . . .

In our years of school we have learned many things, pleasant and unpleasant. But that was then and this is now. We must strive to do our best now, even if it means sacrifice. Because at some point in time what we have done now will either greatly help us or hurt us badly . . .

Now is the time, times have changed, times will never be the same again. What we must do to adjust to the changing times is our guess. We won't let ourselves be left by the wayside. Now we change, Seniors will enter the real world. Some will have great success, some will do okay, and a few won't, that's life. Hopefully all will do well. We must all adjust to the changing times, weed out the bad and nourish the good. During the past year we have seen how things have changed for the good and for the bad. Now everything is so much harder to obtain, to keep, even just attempting to go out for a sport.

*Above, Mary Walker and Sharon Jackson prepare signs for the Homecoming Football game.*

*Left, Coach Bean watches on as the Homecoming game is played.*

# Huzzah Huzzah Huzzah Hurray

## *Bulldogs go perform at the Renaissance*

Many of Wyandotte's students participated in the Renaissance Festival which took place in Bonner Springs Ks, presented by the Kansas Art Institute.

The Renaissance Festival was held, *weekends only*, on September 1, 1984 thru October 7, 1984.

Although some of you may wonder, "What is a Renaissance Festival?" The answer to that question, is that the Renaissance Festival, or *rebirth* is something that represents the period between the 12th, and 13th centuries. The Renaissance was inspired by the Crusades, (after the period of the Dark ages).

The Crusades were any of the Christian military expeditions that took place at that particular time.

Many of you may also wonder, "What does the Renaissance Festival have to do with today?" Well, it just goes to show the difference between the way the world is *now* and *then*, stated Richard Brantly, a Junior.

The idea of the Renaissance Festival is to dress up in period costumes that represent what was worn in the 12th and 13th century.

The boys would wear tights, with half length burlap dresses, belted with twine. The girls would wear a full-length dress, with a pull-over shirt to match.

The Renaissance Festival has been a very good experience for anyone who enjoys singing, loves acting, and also learning new dances.

The Wyandotte High School Choir really showed off their abilities in their performance on October 6, 1984.

Other Wyandotte High school students worked at the Renaissance Festival in various capacities. Kevin Uziel, sophomore, worked as a traffic director. Kevin stated, "I enjoyed working outside."

*Far left: Danny Cubbage, and Pam Hendny rehearse their songs as Ms. Crispino leads them.*

*Top center: Ms. Crispino, rushes during their last minute practice, before performing.*

*Left: John Wilks, and a "wench," shows off their Renaissance spirit.*

*Below: Front Row (L-R): Stephanie Wagner, Bryan George, Teresa Grant, Jerome Simmons, Gayle Cade, Charles Bailey, Letitia Rush, Danny Cubbage, Pam Hendny, Back Row . . . Travis Redmond, Tonya Simmons, Jerry Gatson, Nannette Chesthan, Donald Moore, Dortha Johnson, Willie McBride, Pam Washington, Calvin Samuels, Yolanda Stoger, Kevin Jordan.*

# STUDENT LIFE

# Victory Escapes Bulldogs

*The 1984 Homecoming Royalty: First Attendent, Anita Rocha, First Princess, Delita Newman, Queen, Dana Mitchell, Second Princess, Pam Smith, and Second Attendent, Tammy Patchin.*

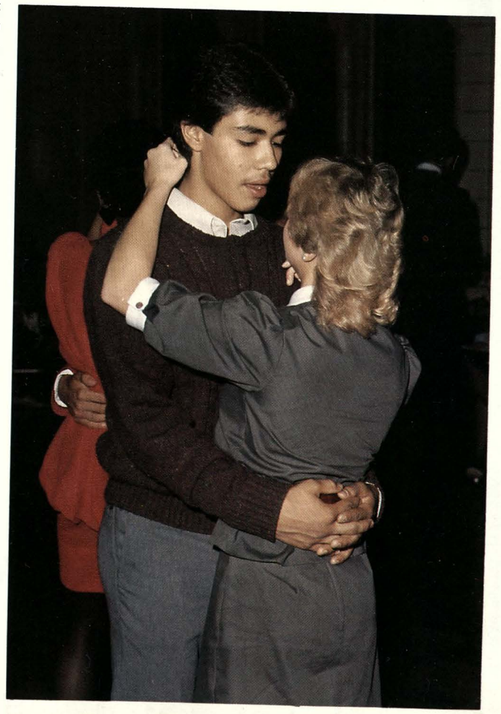

*Queen Dana Mitchell is being presented her crown by Dr. Mason.*

*Sophomores, Lalo Gutierrez and Tina Johnson, enjoy a slow dance together.*



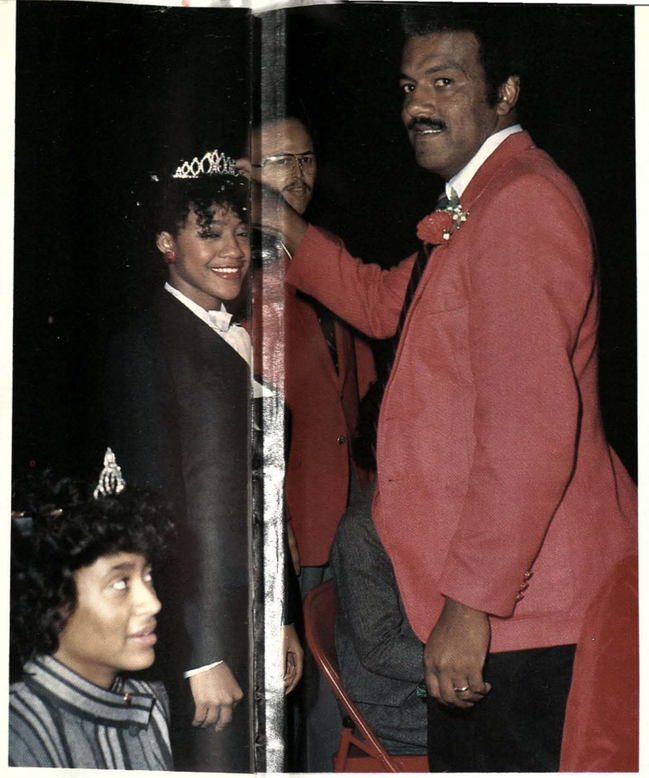

# Homecoming Dance a Success

This years homecoming activities began with the Homecoming game against Ward, Friday, October 5, 1984, and the annual dance Saturday, October 6, 1984.

Actually, they started earlier than that with the nomination of twenty senior girls for Homecoming Queen.

Electricity filled the air as the crowd poured into the stadium to await the outcome of the game, and the crowning of a new Queen.

The Bulldogs jumped off to an early 7 to 6 lead only to fall to the Cyclones in the 4th quarter. The final score was Bulldogs 7, Cyclones 26.

The Homecoming Queen and her court were announced during half time festivities.

The 1984 Homecoming Royalty: Second Attendent, Tammy Patchin; First Attendent, Anita Rocha; Second Princess, Pamela Smith; First Princess, Delita Newman; and the 1984 Homecoming Queen, Dana Mitchell.

Candidates were nominated by members of the Varsity Football team and Student Council. On Friday October 5, 1984 the student body voted for the candidate of their choice.

This years Homecoming dance was held Saturday, October 6, 1984 in the Social Hall. The dance was sold out with more than 300 tickets being sold. As in the past the royalty led the first dance to the theme song, "Hold Me" by Teddy Pendagrass. Blue and gray were the colors.

The dance lasted until 11:00 and was pronounced a success. First Attendent, Anita Rocha, claimed, "I couldn't think of a better way to spend a Saturday night. It was lots of fun."

*By Lisa Holland*

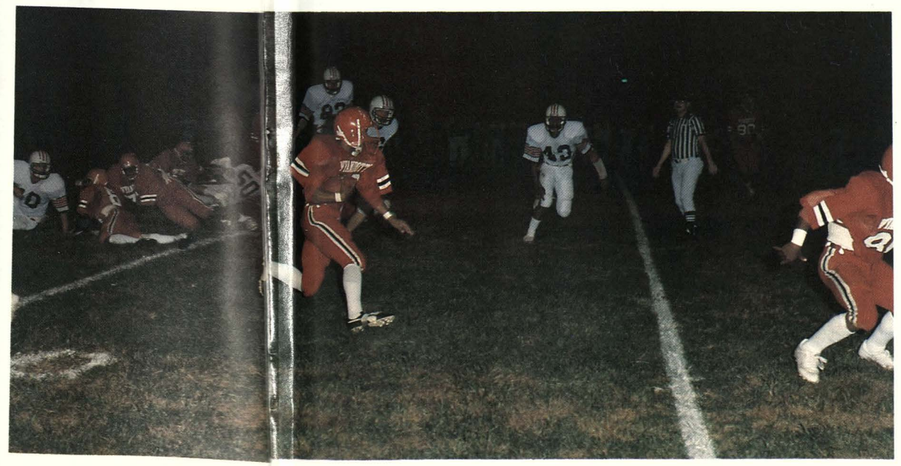

*Tim Pacheco, Delores Rocha, David Katosh, Pam Smith, and Tony Jenkins take time out to pose for a picture.*

*Scoring the only run of the game is senior Melvin Doran.*

*Just one more way our Cheerleaders display their Big Red Spirit.*

# More Homecoming Festivities

Photo by John Wilks

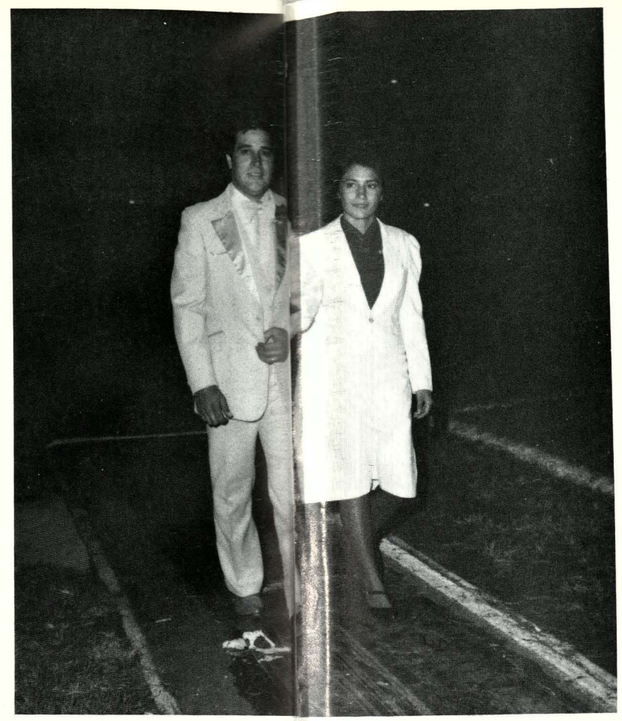

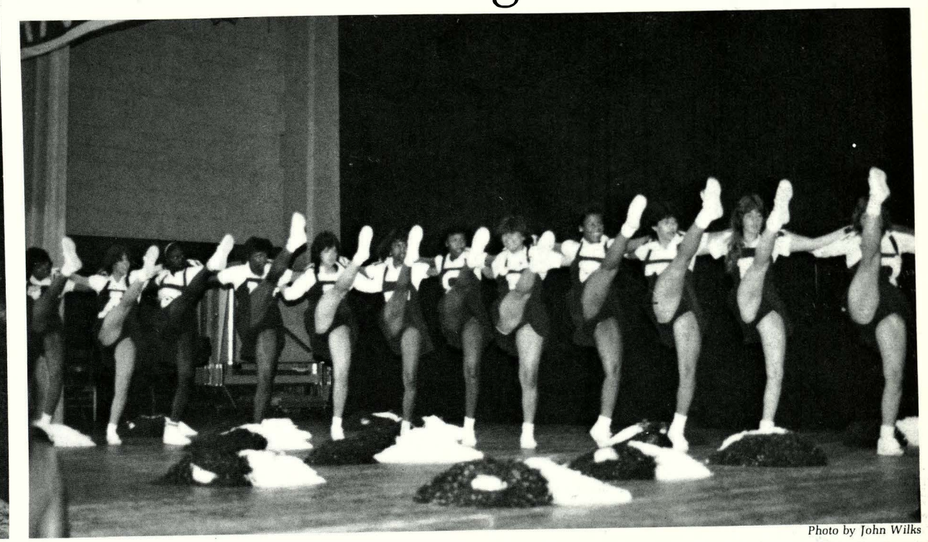

Photo by John Wilks

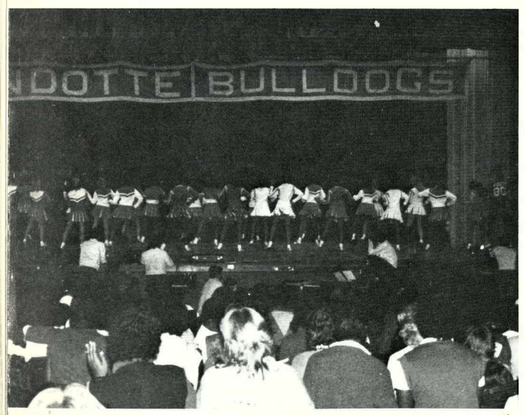


Photo by John Wilks

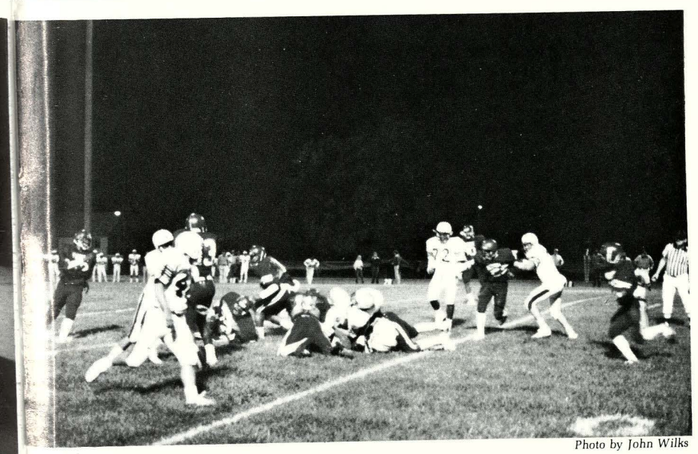

Photo by John Wilks

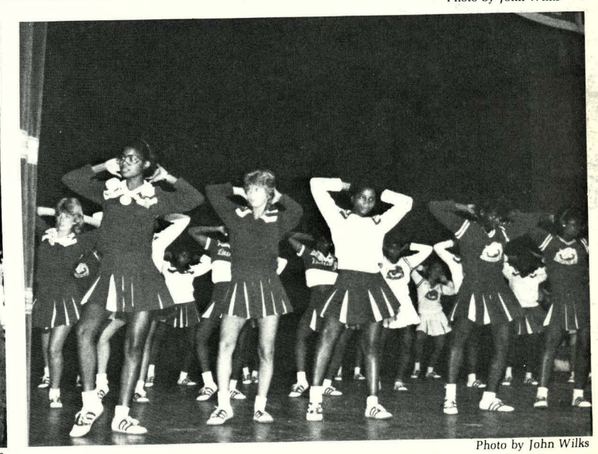

Photo by John Wilks

Photo by John Wilks

*Carmen Marquez rests after the routine to "Puttin' on the Ritz."*

*The crowd throws confetti as the new Homecoming Queen, Dana Mitchell is announced.*

*Anita Rocha and her Father, George Rocha, walk down the runway as Anita is announced First Attendant.*

*Wyandotte Cheerleaders get the beat, to the cheer, "Frankenstein."*

*Dana Mitchell, and escort Antonio Davis, pose for a picture at the Homecoming Dance.*

*Bannerline performs their "High Kick Routine," at this years' Homecoming Pep Assembly.*

*Sam Roark moves in from his defensive end, in position to stop a Ward sweep.*

*Wyandotte Cheerleaders move to the beat of "When Doves Cry."*

*Janelle Lewis and Corinca Hamm dance to the beat of "Puttin' on the Ritz."*

# *Wyandottes' Bulldog Spirit;*

## *There's no stopping it!*

There have been many changes around Wyandotte this year, but one thing that has remained the same is Wyandottes' neverending enthusiasm, and Bulldog Spirit!

With the absence of Mr. Rhone this year, there was one big question on the minds of many students at Wyandotte. The question . . . Who would run our pep assemblies, act weird and holler, "Where are the Freshmen?"

Seniors, Melvin Doran and Jeff Moody, didn't give students a chance to think twice about Pep Assemblies at WHS being anything but exciting, like they were and always will continue to be. They carried on the tradition that Mr. Rhone started by acting crazy, being loud, and questioning where the Freshmen, Sophomores, Juniors, and Seniors were in the crowd.

As in the past, the Pep Band, Bannerline and Pom Pon Squad, and the Cheerleaders entertained at the Pep Assemblies. They combined together to add that little extra bit of Big Red spirit.

The Bannerline and Pom Pon Squad performed better than ever this year. They are under the direction of Anna Smith.

The Pep Band, under the direction of Mark Hect, also performed their hit song, "Rock-n-Roll" at every Pep Assembly.

Cheerleaders helped display Big Red spirit with outstanding jumps, cheers, and chants. They are sponsored by Susan Scheurman.

The overall feeling of this years pep rallies seems to be, that no matter what, there is no stopping that BULLDOG SPIRIT!

*By Lisa Holland*

Photo by John Wilks

*Lots of Bulldog Spirit displayed by lots of Big Red Cheerleaders.*

*Seniors, Jeff Moody and Melvin Doran led this years Pep Assemblies.*

*Robie Mebane demonstrates her dancing during a routine.*

*Bannerline moves to the beat of "Running with the Night."*

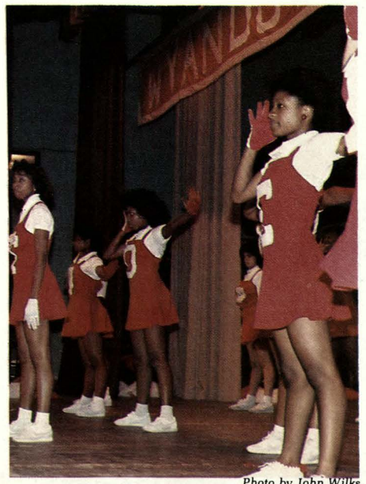

Photo by John Wilks

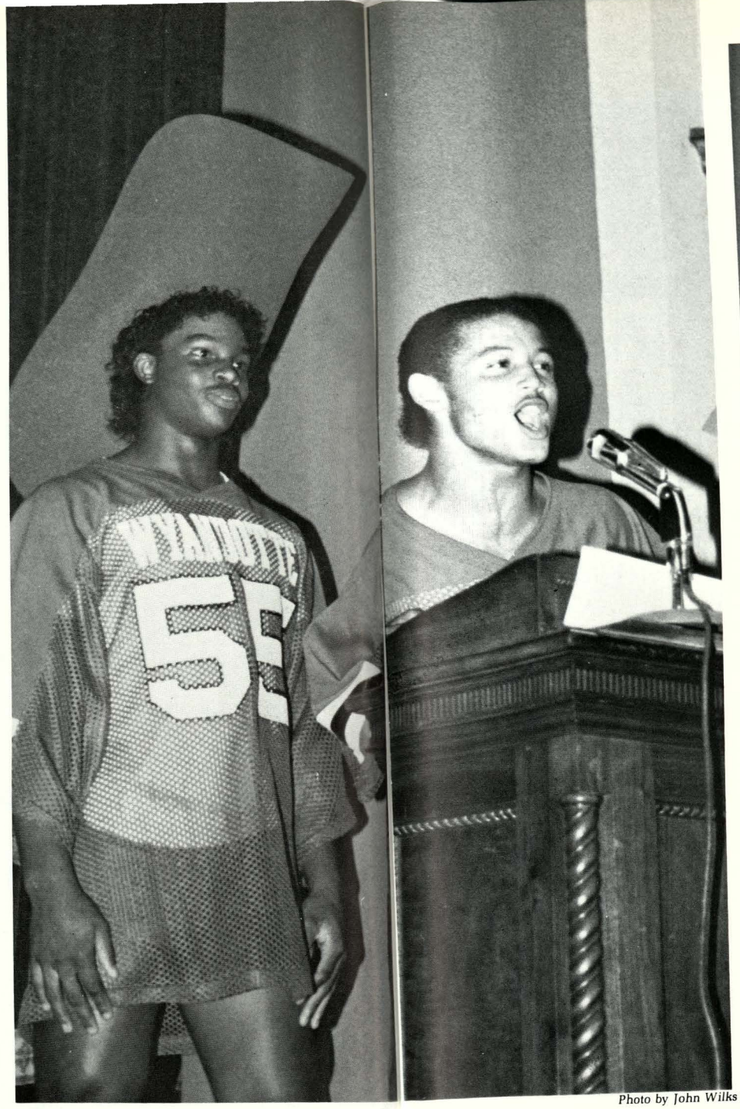

Photo by John Wilks

Photo by John Wilks

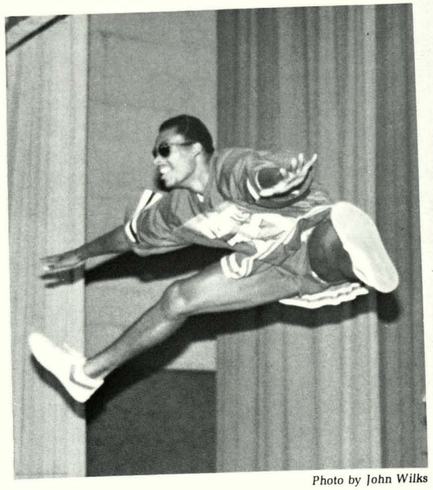

Photo by John Wilks

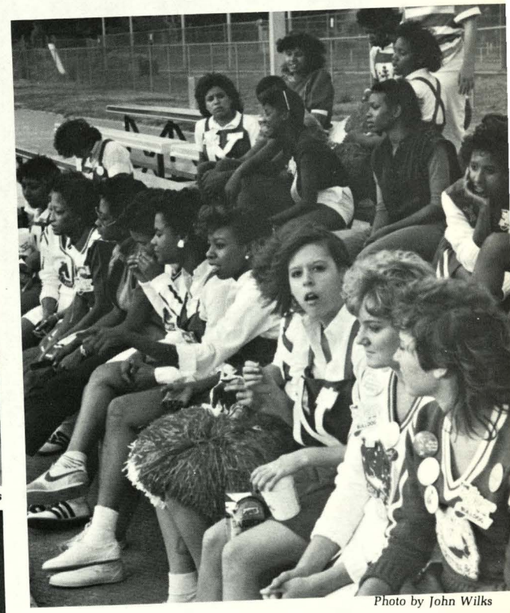

Photo by John Wilks

Photo by John Wilks

*Varsity Cheerleaders show a little "Teamwork."*

*Bannerline and Cheerleaders shown relaxing after a Pep Assembly.*

*Andy Taylor shows off his hidden talents?*

*Varsity Cheerleaders put the finishing touches on a cheer with a pyramid.*

# Let's Go Crazy!!!

## Wyandotte Students Take Over King Louie West

Where was the biggest party around on Friday, November 2, 1984? At King Louie West in Overland Park of course, from 1:00 am to 4:00 a.m. Wyandotte High Students took over the huge fun complex and the fun began.

For three hours Wyandotte students bowled, skated, danced and even shot pool. Video games were also played, but they had to pay for them.

Considering the minimal cost only $8.00 or $5.00 with an activity ticket, King Louie was an good entertainment value.

When asked if she was having fun at King Louie, Senior Samantha Alcanter said, "Absolutely, I'm having the time of my life!"

Always the star of the show, senior, Jeff Moody led the rap on the dance floor. On the ice however, leaders were hard to find. As a matter of fact, it was hard to find anybody standing. Anyway falling down is half the fun. In the end though, everyone had fun.

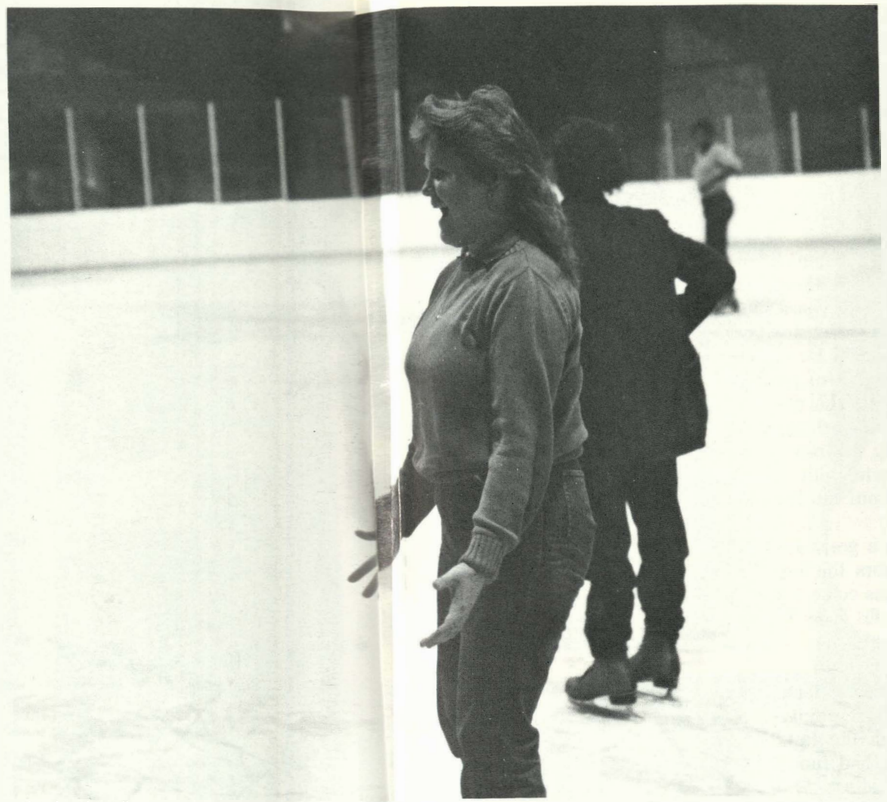

Photo by John Wilks

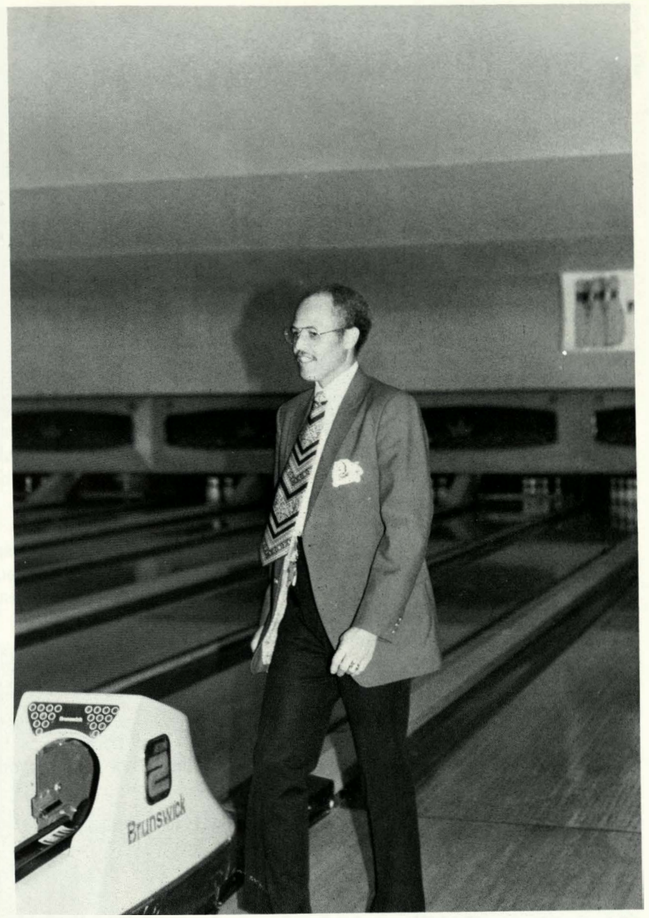


Photo by John Wilks

Photo by John Wilks

Photo by John Wilks

(Above) Vice Principal, Jerry Collier enjoys the Bowling lanes at King Louie West.

(Upper Left) Junior, Margaret Hill "tries" to ice skate at King Louie's Ice Chateau.

(Lower Left) Senior, Samantha Alcanter, displays her talents at the Billiard table.

(Bottom Center) Seniors, Anita Rocha, and Theresa Russell are on the way out of King Louie.

# "Rest Assured"

## "Interesting and Delightfully Funny"

I rest assured that if you had a wealthy family you would be happy, would you not? Well young Jessica Morlock was not happy at all. Her father was very wealthy, but she was a smart-aleck young girl who was very spoiled and liked to over exaggerate things, and have people feel sorry for her.

"It was a very interesting play, and I thought it was delightfully funny," commented junior Mary Walker.

The play was held in WHS auditorium for two evening performances and one day performance. It was the first play put on for the 1984-85 school year. Auditions were open to the students at WHS and approximately fifty people attended, but the play only consisted of about twelve characters.

Christina Maslack alias Jessica Morlock commented, "I have never considered pursuing acting so far. I don't think I was cut out to act. I was suprised to get in the school play! But I do think another school play would be neat. It was really fun!"

David Stanturf alias Joe Lanconi comments, "I've been interested in and think about acting for the last four years, but as far as performing on television or broadway it's a dream, but I'll be happy if it comes true. The hard part of putting on the play was getting into the character, but once I accomplished this, it came naturally. Hopefully my next performance will be a movie with Dolly Parton, Lynda Carter, Loni Anderson, and Burt Reynolds."

All in all the play was a great success and we wish all the actors the best of luck and hope their dreams come true.

*By: Trisha Santana*

Mary Walker

Mary Walker

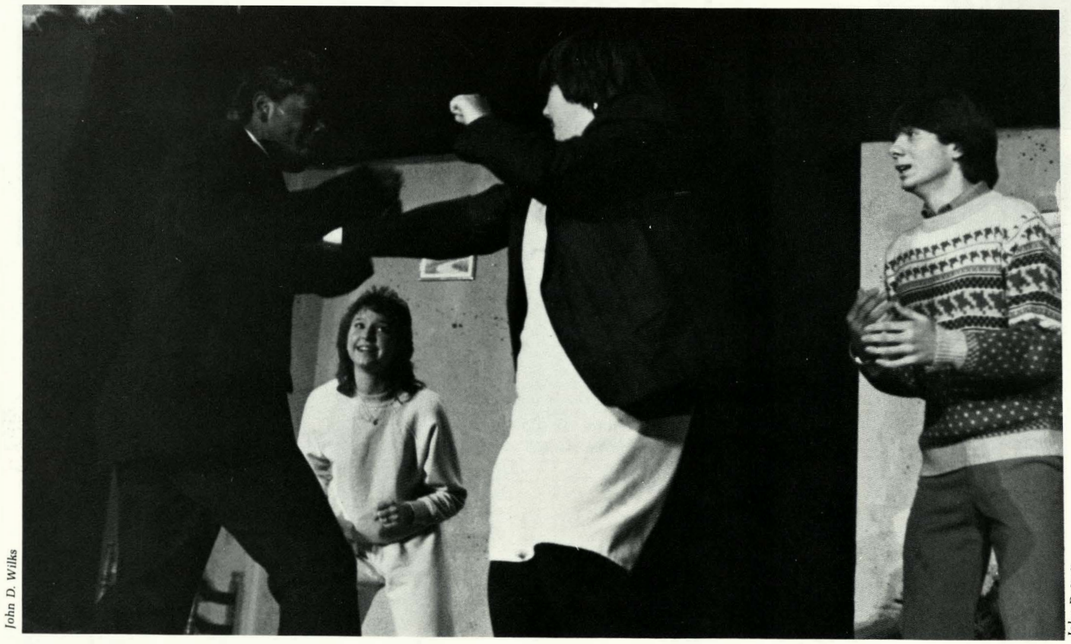

John D. Wilks

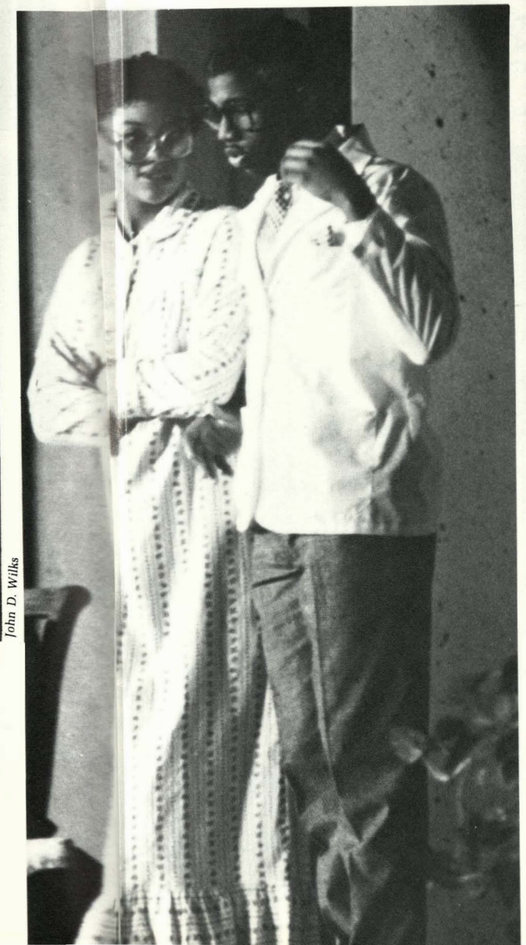

John D. Wilks

*(top middle) Jessica Morlock tries her new technique on knocking a person out on George in the play.*

*(above) Everyone is frantic as Mr. Morlock and Mr. Luigi go at it because they both are so bullheaded.*

*(above) Senior Bill Barajas plays George in the play "Rest Assured".*

*(left) Mrs. Morlock talks to the doctor about her husband's state of mind.*

# Musical Entertainment

## Starring Wyandotte Bulldogs

On Oct. 29 the Orchestra started off the year with its Fall Concert. Music from three distinct periods, Baroque, Romantic and Contemporary, were played by the Orchestra. They began the concert with "Brandenburg Concerto No. 2" by J.S. Bach and theme from "The Four Seasons" by Vivaldi. Both songs were composed in the Baroque period. They continued on with "Themes from Brahms First Symphony" by Johannes Brahms, from the Romantic period. To conclude the concert they played a Contemporary song, "Prelude On An Early American Folk Hymn" by Claude T. Smith. The arrangement displayed several instrumental solos.

The Choirs held their Fall Concert on Oct. 30. The A Cappella choir performed songs such as "Sing Unto God" by Handel, "Aue Verum Corpus" by Mozart, and "Swingin with the Saints" by Hayes. Mrs. Rogene Anderson accompanied all concerts.

The annual Christmas Concert was Dec. 19. Orchestra, Choirs and Band all performed. Orchestra performed "Hallelujah Chorus" from "The Messiah" by Handel, and a "Cluster of Carols". Choiraliers, Varsity Glee, Concert Choir and Wyandotte Singers performed songs such as "Sleigh Ride", "Pat-a-Pan", "Rudolph", "Jesu Joy of Man's Desiring" and "What Child is This".

On Feb. 26 the Choir performed their Masterworks Concert. The Choiraliers and Varsity Glee combined to perform "Domine Ad Adjuvandum Me" by Martini. Concert Choir and A Cappella combined to perform "Regina Coeli" by Mozart. Other Choir concerts were the Pre-Festival Concert on March 19, and Pops Concert on May 21. A concert year performed with success.

—by Loretta Shatto

*(Top Right) Wyandotte Orchestra performing their Fall Concert.*

*(Below Right) Concert Choir singing at their Fall Concert.*

Photo by Richard Brantley

Photo by Sharon Jackson

*(Above) A Cappella performing "Sing Unto God" and "Aue Verum Corpus".*

*(Below Left) Wyandotte Singers, a top performing group.*

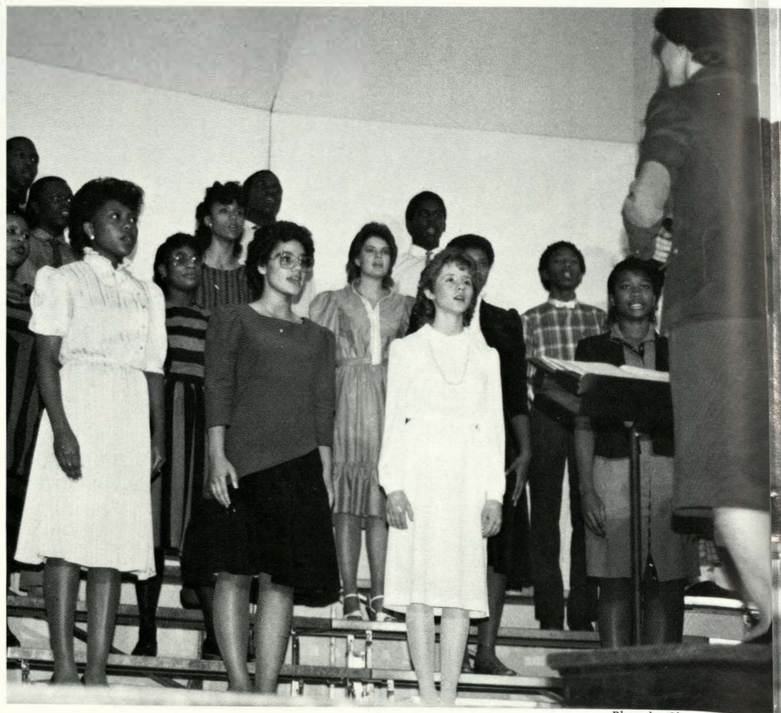

Photo by Sharon Jackson

Photo by Sharon Jackson

# "Your My Inspiration"

## Will You Be My Valentine?

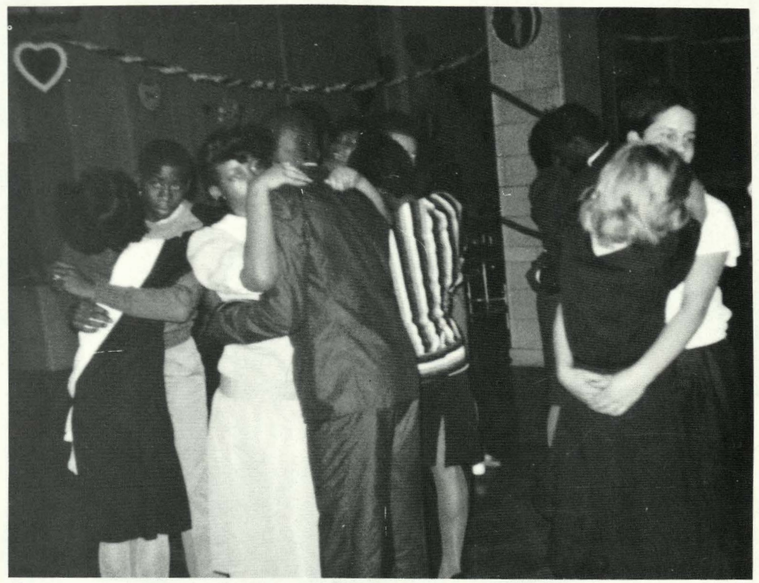

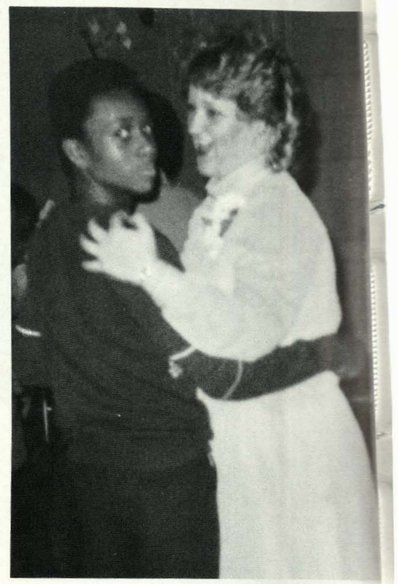

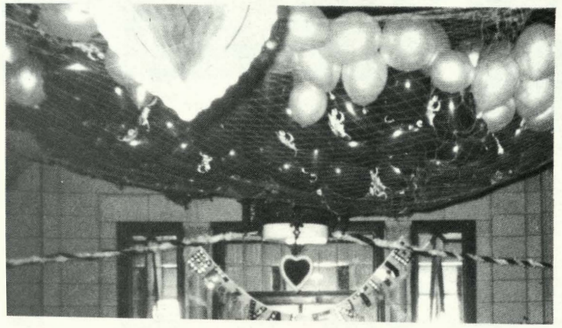

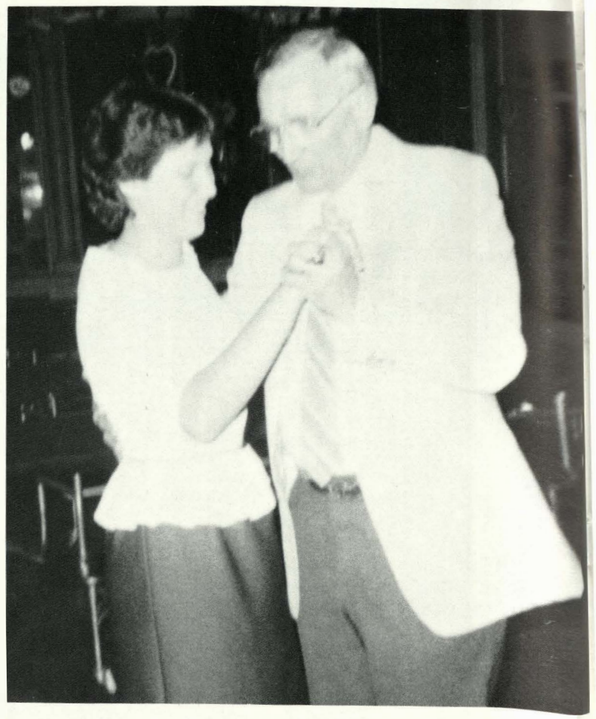

(Top Left) Students, attending the Valentine's Day Dance, enjoy the slow music.

(Top Right) Student Council members Gregg Mason and Brenda Callen enjoying a dance.

(Above Left) Part of the beautiful decorations at the dance.

(Above Right) Student Council member JoAnne Abney dancing with Student Council advisor Mr. Tichenor.



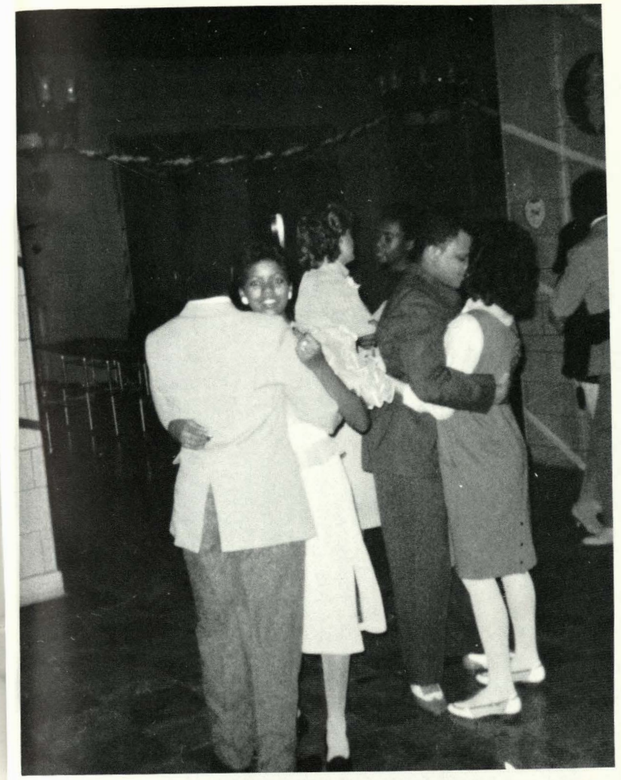

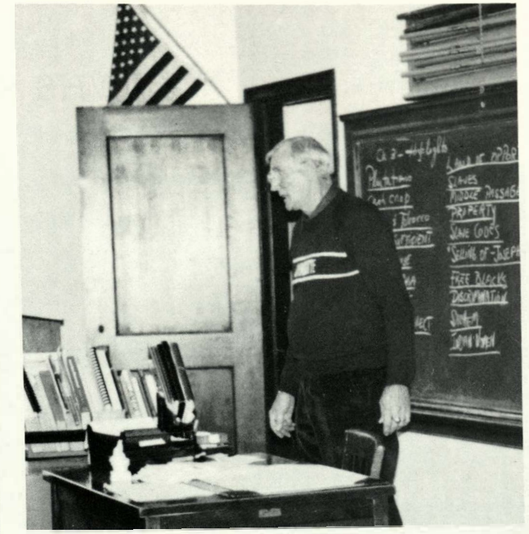

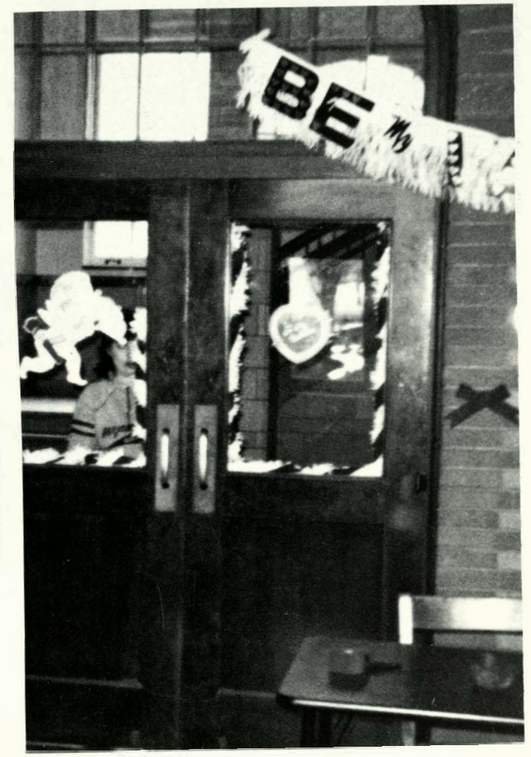


(Top Left) Valentine's Day Dance attracted a big crowd.

(Above Left) Office doors decorated to highlight the social hall.

(Above Right) Entrance doors decorated for the dance.

(Top Right) Mr. Tichenor, Student Council Advisor, keeping his History class busy.

# WHS Spirit Week

Mary Walker

Mary Walker

(Above) Students Sharon Jackson, Ron Massey and Donna Fundaburke sport punk fashions on Punk Rock Day.

(Right) Toya Justice shows some serious work can be accomplished while participating in Spirit Week activities.

(Above Right) Spirited students Daniel Elsrode, Chris Ward, Steve Dutcher and Daniel Williams show their Punk enthusiasm. (Far Right) The 1984-85 SPIRIT WEEK PUNK ROCK TEAM.

(Below Right) Nerd Brian George and Punk Stephanie Wagner enjoy their meal during third hour lunch period.

(Below Far Right) Sophomore Sonya Stroble sports her new Western Day duds.



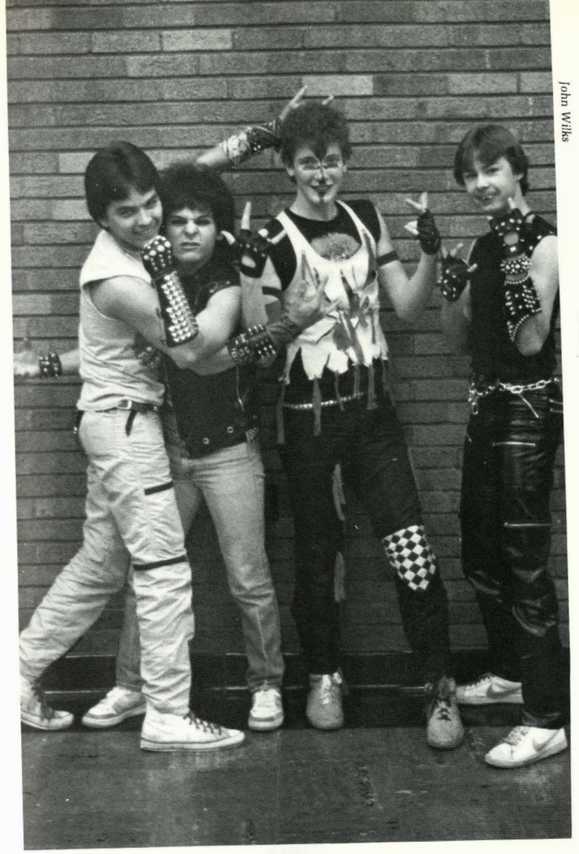

John Wilks

John Wilks

Mary Walker

Mary Walker

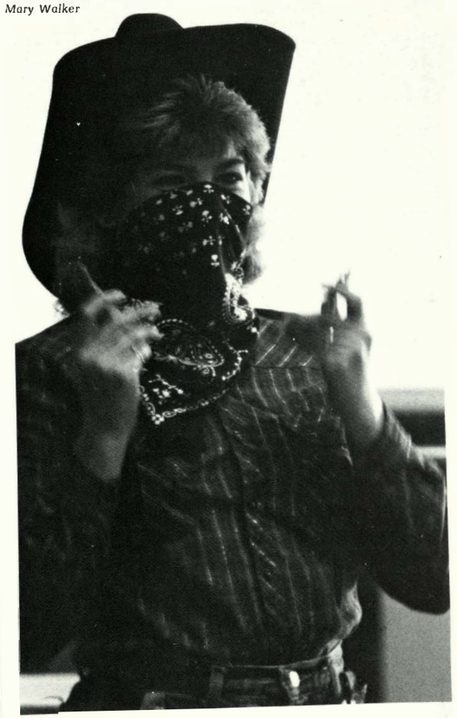

# *Faculty Defeats Seniors*

*15-7 15-13 15-4 15-8*

Photo by John Wilks

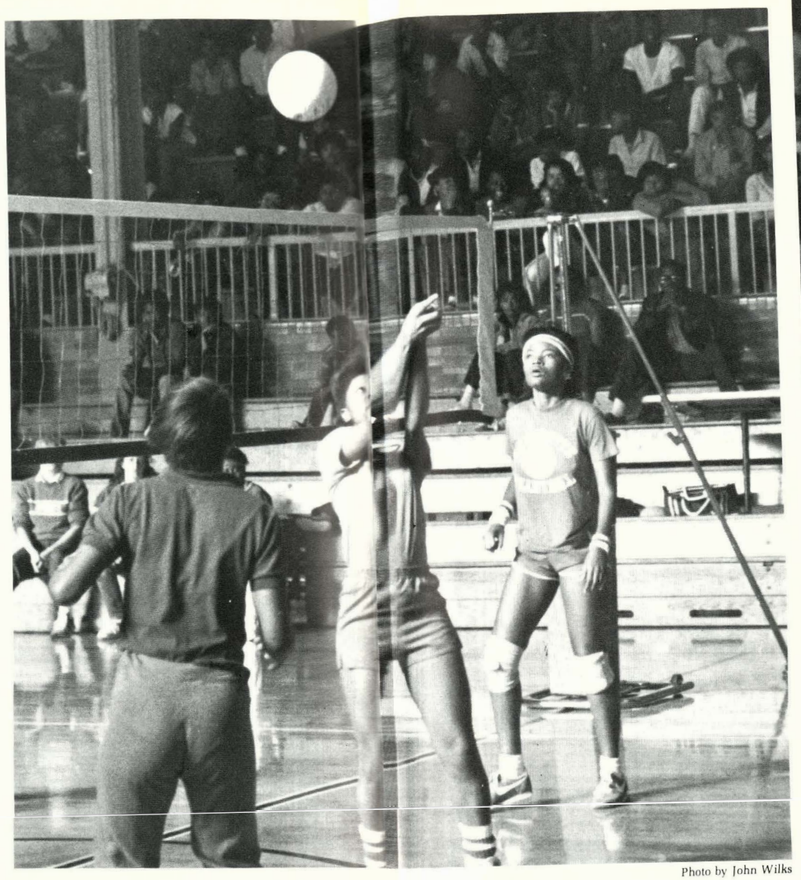

Photo by John Wilks

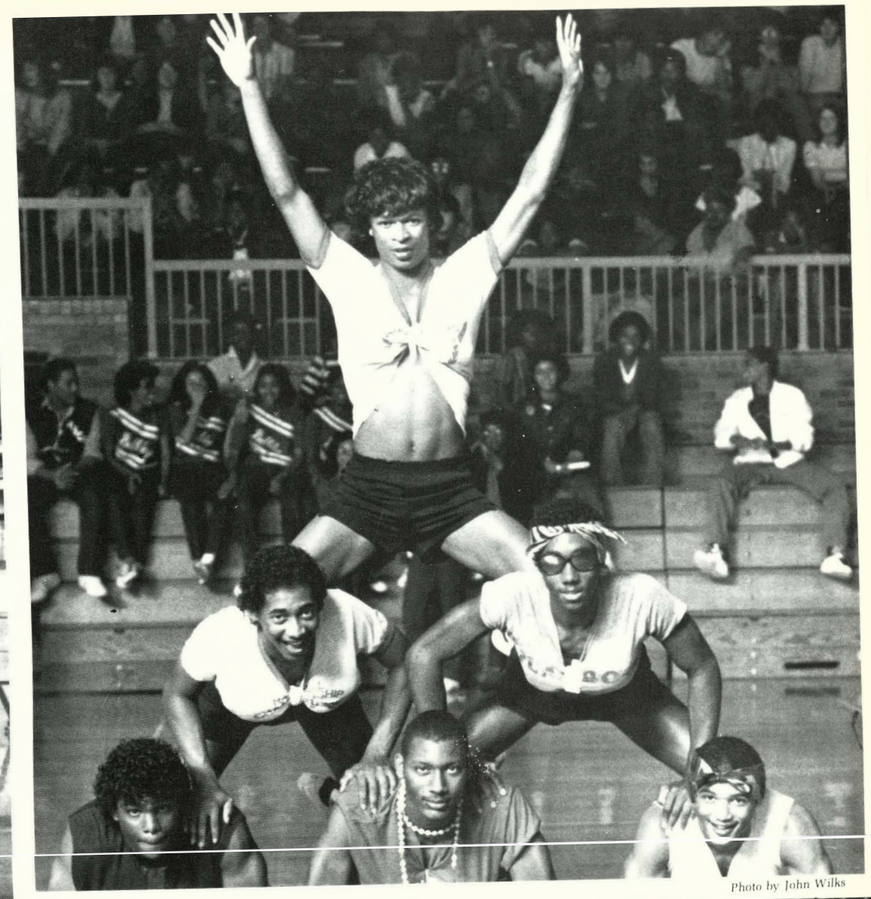

Photo by John Wilks

Photo by John Wilks

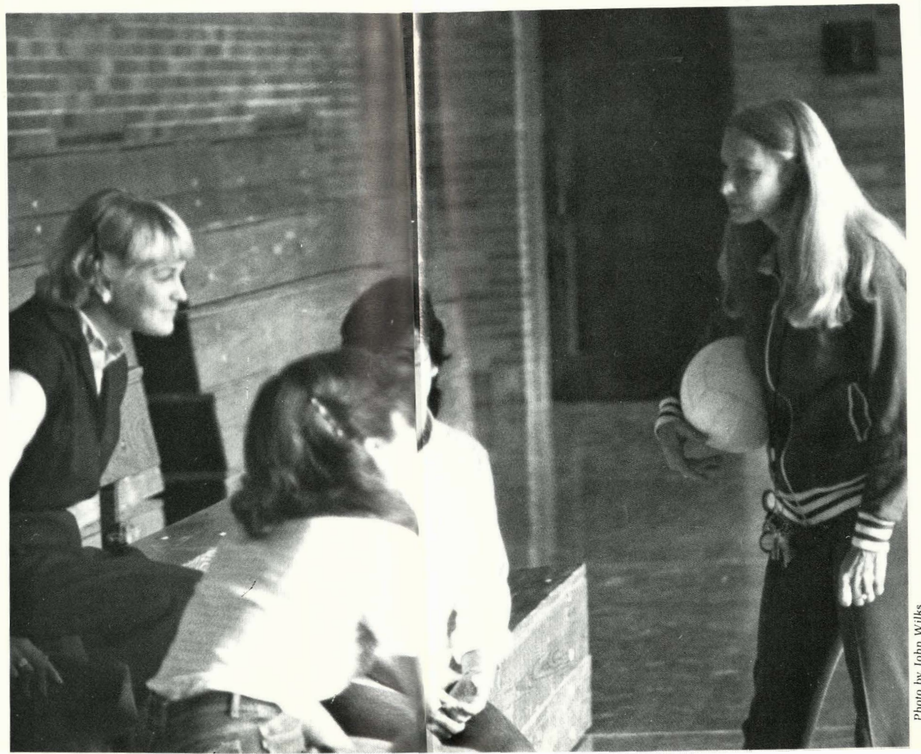

Photo by John Wilks

Photo by John Wilks

# Busy, Busy, Busy

## The Few, the Proud . . . the Seniors

Busy, Busy, Busy, . . . Seniors were probably the second busiest people at Wyandotte. First, of course, was the faculty. Between ordering class rings, announcements, cap and gowns, and practicing graduation there was very little spare time. But there are a lot of fun and serious happenings, that came with the territory. For fun there was the Senior Breakfast, Senior Skip Day, Grad Night At World's Of Fun, and of course all the graduation parties. But along with fun came seriousness such as, Baccalaurete, Passing of the Robe, and the night of graduation.

Passing of the Robe has been a well survived tradition since 1894. There are now two robes since this tradition first started. The first robe carries 76 classes and the second robe has 15 classes including the class of 85.

Underclassmen (excluding the juniors) probably are not familiar with the Passing of the Robe tradition. But juniors know that the Passing of the Robe is their call to become leaders to their underclassmates.

Mr. Petz states, "Wyandotte has many traditions which are important to the history of the school. This particular tradition symbolizes the passing of the senior class responsibility and leadership to the junior class."

We started out as unsure freshmen, then we moved up to responsible sophomores, and now we are mature juniors and ready to receive our role as leaders. Yes, we were honored receiving this leadership from the seniors. The seniors led us well this past year, we hope not to fill their shoes, but to be good leaders. We may not be leaders in our own individual lives, but as a whole we will lead our underclassmates as best we can.

By: Trisha Santana

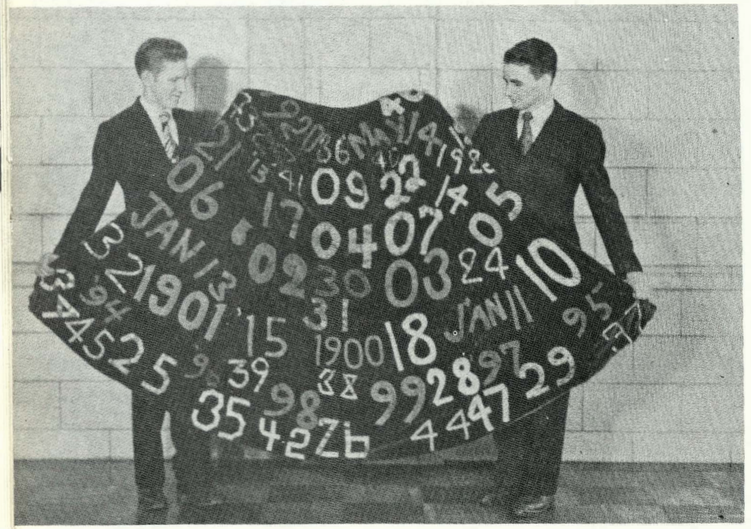

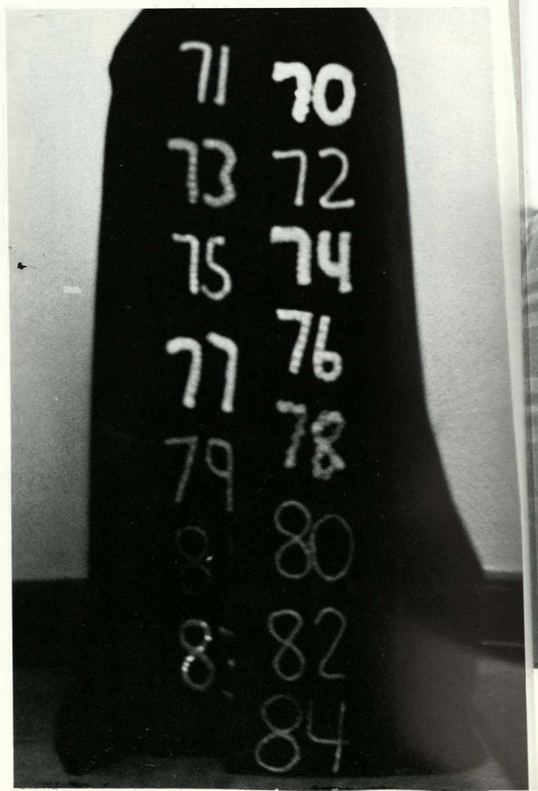


(Right) The second of two robes displayed and awaiting the addition of 85 to continue this "well survived" tradition.

(Above) Displayed in the 1948 Quiverian, is the first of two robes known as "the traditional robe of authority and knowledge."

Photo by Mary Walker

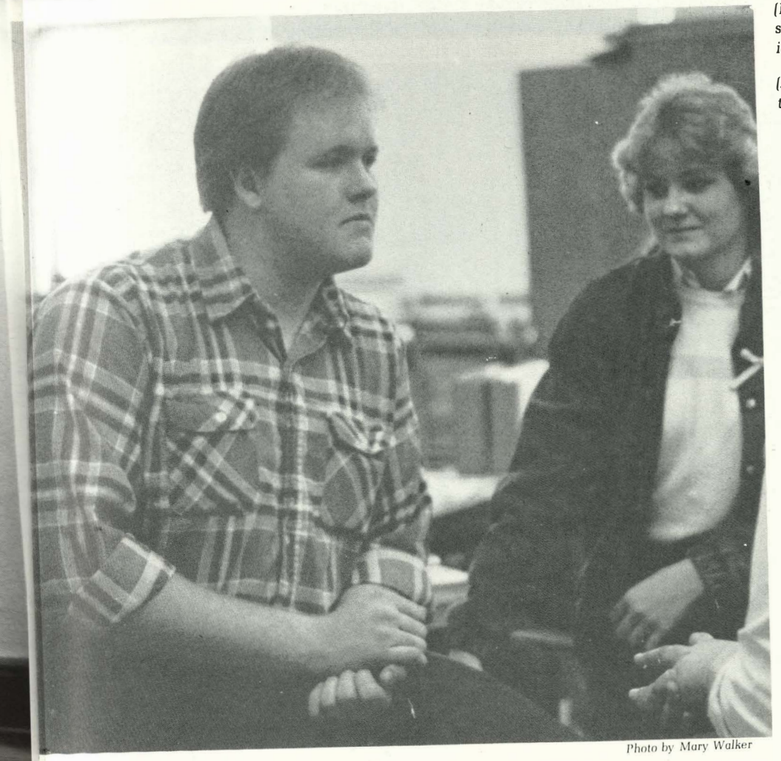

Photo by Mary Walker

(Left) Seniors John Wilkes and Theresa Russell share memories of past events during their senior year.

(Above) Class rings one of many distinct characteristics of a junior or graduating senior.

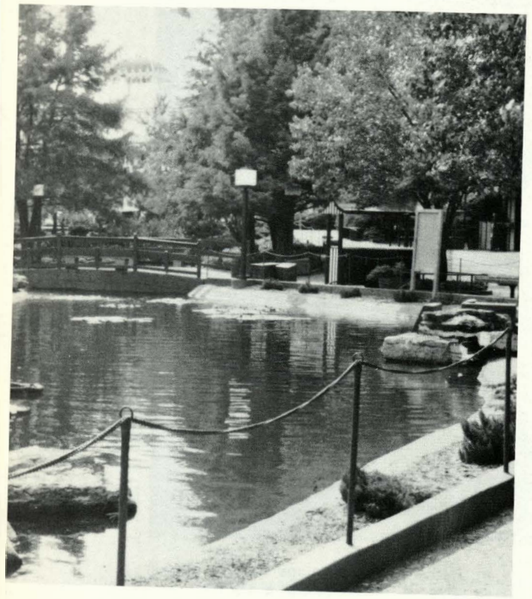

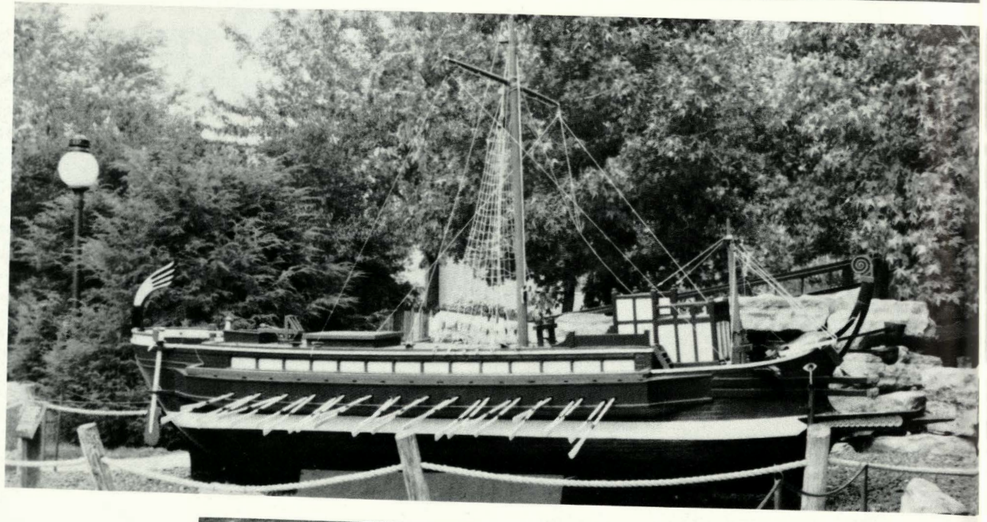

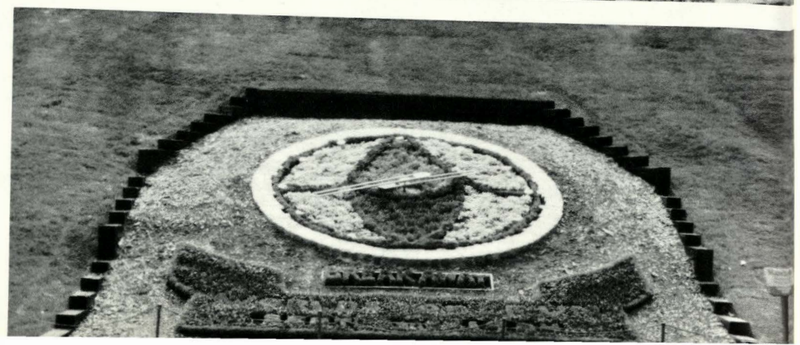

# Seniors Break Loose!

## Worlds of Fun Opens One Night for Seniors Only

Seniors from Wyandotte and many other schools gathered in one place to end the year. The occassion? Grad Night at Worlds of Fun, on May 5, 1984. Absent from the scene was the usual tension between schools. This was because the management did not allow students to wear school insignias. That means the wearing of school jackets, T-Shirts, hats and other items with school logos was forbidden.

Scheduled to play at Grad Night were the groups The Thompson Twins and Reflex. The Thompson Twins failed to show up. However, Reflex and the other smaller bands played on various stages and halls around the park providing plenty of music for differing tastes.

Even though Worlds of Fun's newest attract, The Fury of the Nile, was not open at the time, it did not keep the seniors from having fun. The theme of the event was "Break Loose", and that is exactly what the seniors did.

When asked if he was having fun, senior, Robert Benavides said "I'm having the time of my life! I've never had so much fun. I am glad I am a senior!"

Hopefully, Worlds of Fun will continue to allow the seniors in the area to have the park to themselves for at least one night before the hard part begins.

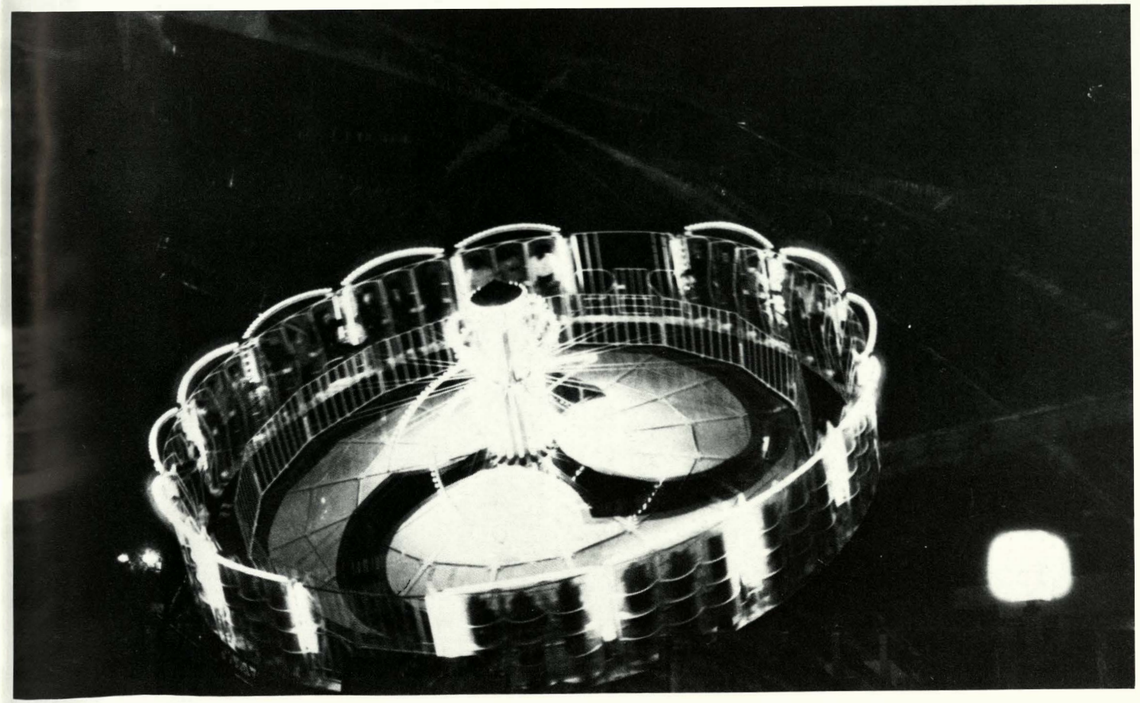

# "Where's the Diploma"

## Beginning of True Responsibility.

Time to get it together time to get out into the world, time to go off to college, time to think about having a family, but of course before we can do any of these, we must graduate. Senior Theresa Russell states, "Graduation is my chance to take a big step into an even bigger world and not get trampled."

Taking big steps, taking little steps, failure, success, happiness, depression, responsibilities, many of these will be faced by our graduating seniors. They will have to show their maturity and strive for their independence, because they are about to graduate into a world of chaotic surroundings. Although it's a big step forward, it's a step that the seniors have been preparing for and are more than ready for it.

"Graduation means the beginning of true responsibility. I mean you have to know what you want in life. No one is going to cater to you anymore," comments senior John Wilks.

Most seniors are either excited about graduating or very terrified about what will come next after this very big step. Whether it be fear or excitement, these seniors have that enthusiasm about life that is needed to suceed in their futures.

Senior Loretta Shatto observes her last year in high school and quotes, "Graduation is the closing sentence of a twelve year essay and a beginning of a new topic."

Most seniors are awaiting graduation and all the new challenges, responsibilities, and success it will bring. Hopefully all seniors will be able to deal with what is in store for them in their futures. Some will be very successful and some won't, but they all have happy memories. Memories of all the good and bad times memories of all the wins and defeats, and memories of all their dreams.

By: Trisha Santana

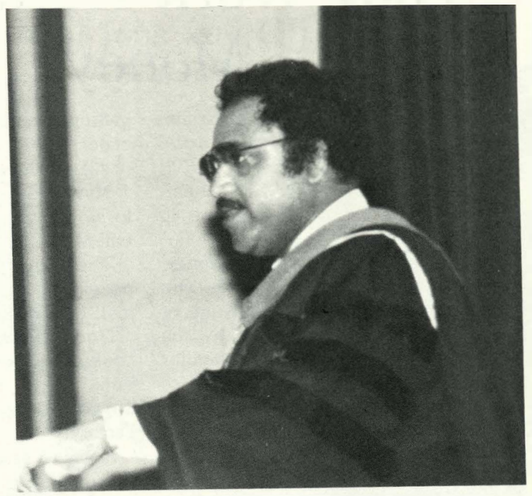

*(Above) Dr. O.L. Plucker giving last words to the graduating seniors.*

*(Above middle) Seniors awaiting their final walk down the aisle.*

*(Left) Senior Theresa Russell is absorbed in Wyandotte's last football game.*

*(Top Right) Rev. Charles P. Lucas preaches to graduating seniors at the Baccalaureate.*

*(Above) Seniors Loretta Shatto and Tammy Patchin are awaiting the rehearsal of graduation to start.*

# "They Work Hard for the Money"

Money! Money! Money! Sometimes it seems as though it makes the world go around. Well, we know that it doesn't, although we can all remember a time or two when it came in handy.

There are many ways to get money, you can win it in a sweepstakes, you can inherit it from a long lost Aunt, or you can even go as far as to rob Hardees. However, the most popular way to date, is to work for it.

Wyandotte's student body is no exception. Afterschool jobs are fast becoming the way to gain experience, meet new friends, learn responsibilities and earn money all at the same time.

Let's face it, how many sweepstakes do you plan on winning in your life time? How many of us can count on finding our long lost Aunt? And, come on, how many of us have the guts to rob Hardees?

After school jobs can really come in handy when saving for that new car, getting tickets to the "really tough" concert, and buying all of those nice designer clothes.

Now that we've decided the thing to do is get a job, the question is where?

There are jobs suited to all types of people as near as the local shopping mall or fast food chain.

Does popcorn, ice cream and cookies do something to your taste buds? Then maybe you should try Topsy's, Cone-a-copia, or the Cookie Factory.

Are you always having a "Big Mac Attack?" Then McDonalds may be just the place for you.

Are the latest clothes and accessories your speciality? Then maybe working at Deb's, Worth's, or Brook's could be just the outlet for your creative energies.

Well, whatever your abilities are, there is bound to be a job out there waiting for just you!

*By Theresa Russell and Lisa Holland*

Photo by Richard Brantly

Photo by Richard Brantley



## After School Jobs Pay Off

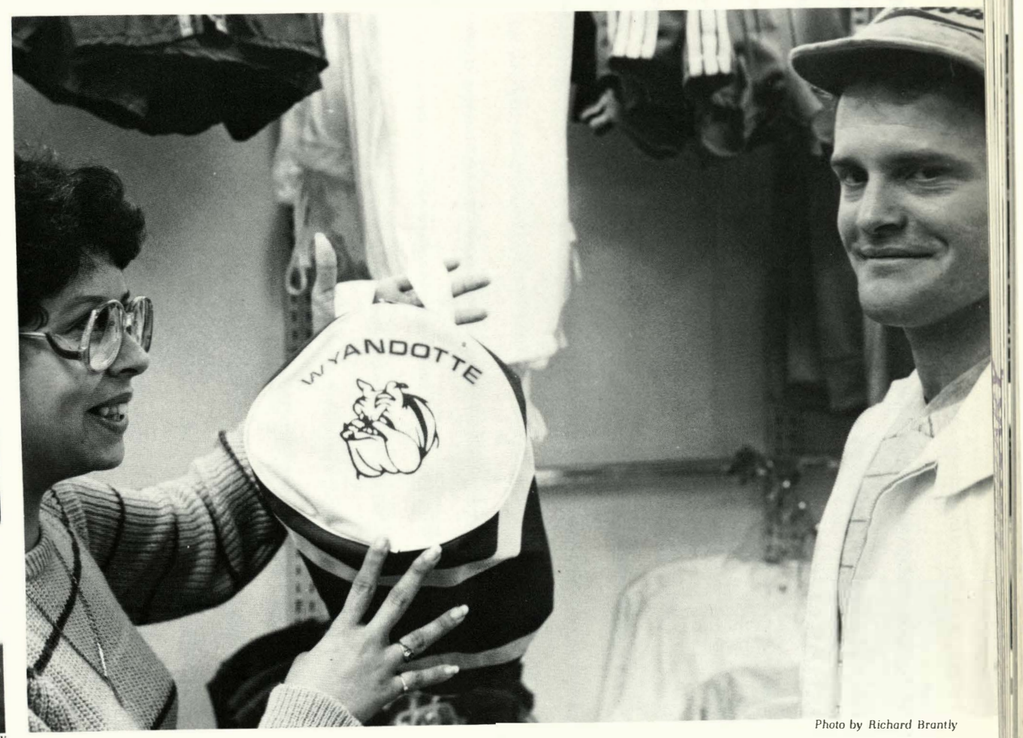


Photo by Richard Brantly

Photo by Richard Brantly

Photo by Richard Brantly

*(Far Left)*
*"Don't ask me, I only work here." Carrie Bair, Jerry's Sports*

*(Top Center)*
*"I thought I only had to do dishes at home." Jolene DeArmond, Orange Julius*

*(Bottom Center)*
*"I thought all I had to do was sell ice cream." Ronda Blair, Topsy's*

*(Above)*
*"Is this the way I'm supposed to do it?" Romona Galvan, Jerry's Sports*

*(Left)*
*"What? You wanna buy a watch?" Tiera Jackson, Montgomery Wards*

# *ORGANIZATIONS*

# Strings and Things

## *Two Members Make District Tryouts*

The 1984-85 WHS orchestra performances went very well under the leadership of Mr. Mark Hect. They played here at Wyandotte and away at local middle schools. They bought new uniforms and wore them several times during the school year.

First chair violinist Mary Walker, a three year member, First chair violist Tony Moore, a two year member, placed in District Honor Tryouts in Lawrence, Kansas.

Mary Walker commented, "I like the fact that we don't have winds in orchestra this year. They have complicated parts and working with them took away from orchestra playing time. The winds were in band as well as in orchestra. This made it hard for them to find spare time to practice their parts. So this year its just strictly strings."

Some of the members of orchestra were able to compete in the Regional Competition and some were not because of ineligibility. Several students were able to take solos and String quartets to the regional competition held at Washington High School.

Sophomore Bass Player John Smith commented "I feel like it's fun because they achieved a lot during the years I've been in it. I like orchestra very much."

The type of music that the orchestra played was mostly original and symphonic. They have improved a lot this year.

*By Marlon Richardson*

*Top Right—Mike Sanders and Shawna Hogan learn the basics of orchestra.*
*Bottom Right—Daniel Stanley practices on his cello.*

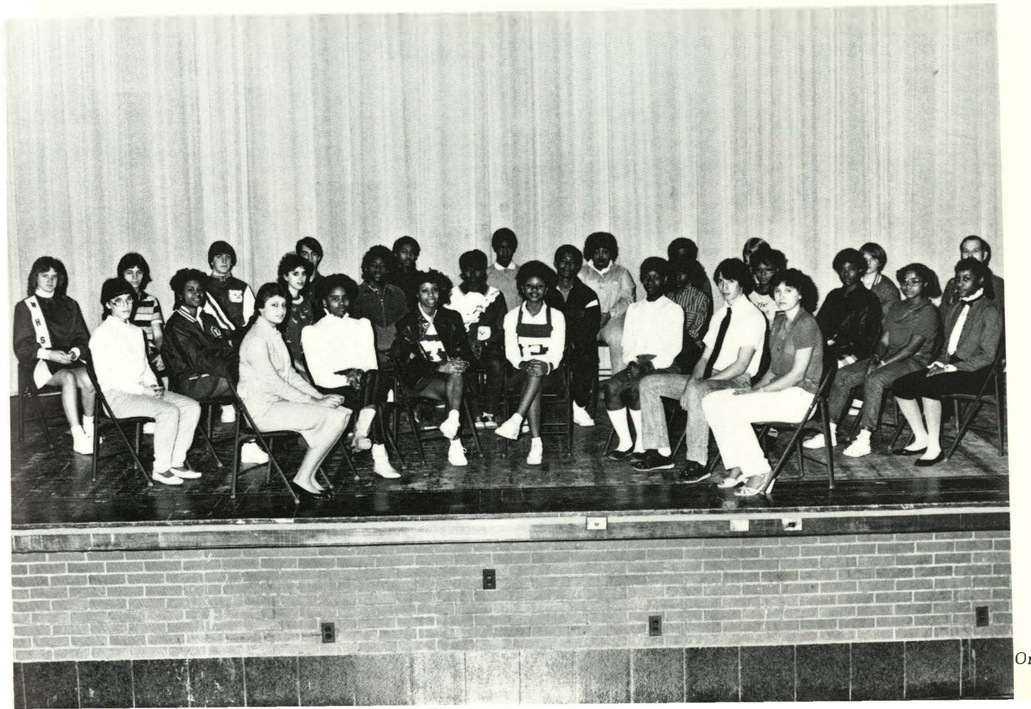

# I Heard it in a Song

## A Cappella and Concert Choir

For those of you whose listening pleasures go beyond that of Prince and Culture Club the A Cappella and Concert Choir may just be your cup of tea. The Concert Choir made up of 45 students, primarily sophomores who performed at school concerts, and at the District Choir Festival which is held each Spring. Each member must successfully complete an audition showing vocal skills and a serious positive attitude towards achievement.

Although some students chose not to, many go on to become members of the prestigious A Cappella Choir, which consists mainly of Juniors and Seniors. Members must have completed at least one year in the Wyandotte Choral or instrumental department, and must display strong vocal abilities. I was also told that experience in Choraliers or Varsity Glee would be very helpful.

A Cappella means without accompaniment and the choir performs the music of such master composers as Bach, Handel, Mozart and others. The 1984-85 choir had a long list of engagements including Baccalaureate and Commencment, the District A Cappella Choir Festival, the Regional Music Festival and on the Country Club Plaza during the Christmas Holidays.

Miss Cathy Crispino who has been the music director for both choirs for the past five years says this years choirs have been very successful and she enjoys teaching very much.

*By Kendra Randle*

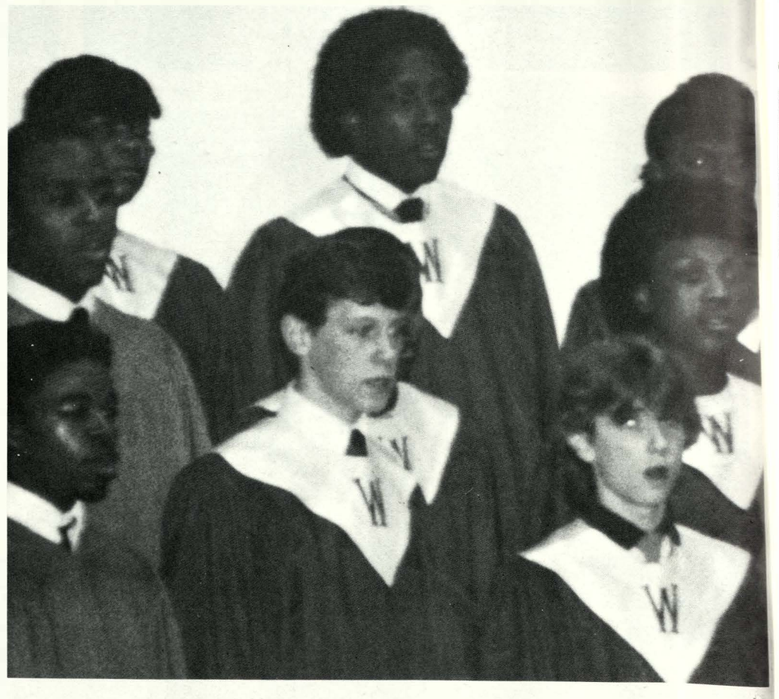

*A Cappella Choir sings its heart out.*

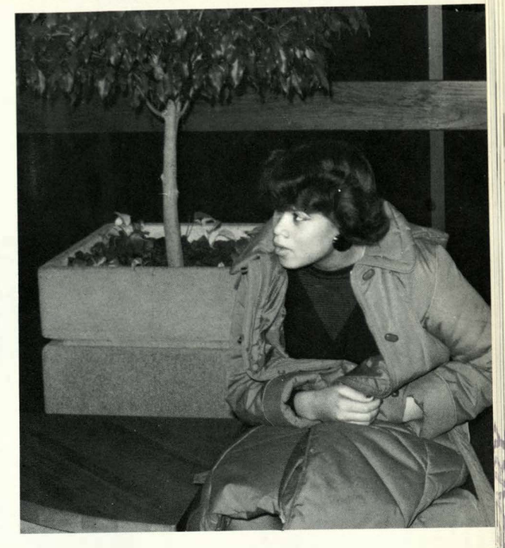

*Center: A CAPPELLA CHOIR. Row 1: S. Huey, P. Hendrix, D. Mitchell, T. Grant, M. Moore, P. Washington, L. Redmond, S. Wagner, G. Cade. Row 2: T. Simmons, J. Walker, A. Clark, D. Johnson, K. Crawford, N. Cheatham, J. Richard, T. Hancook. Row 3: B. George, R. Stephens, T. Redmond, L. Redmond, L. Stanturf, C. O'Bailey, L. Rush, Y. Stonger, W. McBride, J. Simmons. Row 4: K. Jordan, P. Goodwin, C. Sammuels, J. Moody, G. Sese, A. Johnson, J. Hapson, D. Moore, J. Daniels, D. Cubbage.*

*Middle: CONCERT CHOIR. Row 1: S. Payne, M. Jones, E. Redmond, T. Bradley, L. Cater, J. Dutcher, C. Frye, A. Becerra, N. Thomas. Row 2: K. Miller, R. Mebane, K. Huey, D. Huskey, S. Jackson, L. Rankin, T. Calloway, J. Dillard, W. Cooper. Row 3: T. Moore, J. Griffin, K. Reddick, E. Dickinson, C. Winston, R. Turner, K. Hill, R. Meadows, C. Newton, A. Bark, M. Joden. Row 4: L. Freeman, M. Nelson, C. Canyon, J. Lark, B. Cobbins, J. Duckworth, A. Williams, D. Davidovic, B. Cobbins, W. Tramble, M. Clark.*

*Bottom: Concert Choir warms-up for another hard day of work.*

*Top. Gail Cade poses for a picture as he relaxes.*

# We All Shall Sing

## Choir of Your Choice

As you may already know Wyandotte High School has a great selection of choirs, the Wyandotte Singers, Choraliers and Varsity Glee. Each choir has it's own requirements and characteristics. First we will start you off with the Wyandotte Singers. To become a member of this group you must first audition, which then leads to waiting patiently for the results. Those who were chosen must have outstanding attendance, ability to work with others, self-discipline, and a love of music.

Wyandotte Singers had a total of 23 students which consisted of eleventh and twelfth grade students. The Wyandotte Singers had a very busy year. They performed at many activities such as school concerts, The Renaissance Festival on October 6, Christmas luncheon meetings, and at Crown Center.

Next there are the Choraliers which consist of Freshmen with approximately 48 students. There were no auditions held and all students were required to participate in all concerts. It was best if a student had one or two good teacher recommendations. To have been selected the student must have had good grades, good attendance, and willingness to try and learn.

Last but not least there is the Varsity Glee which consisted of 21 young men. The Varsity Glee had the same requirements as the Choraliers, good grades, good attendance, and so forth. The Varsity Glee performed at school concerts held throughout the year. There was very little solo singing in either group.

When asked if she enjoyed teaching music Miss Crispino replied, "Yes, I enjoy it very much."

*By: Kendra Randle*

*Choraliers, Row 1; S. Few, T. Belton, R. Helms, J. Spency, F. Hyne, D. Lee, H. Mortimer, K. Longdon, S. Colloway, G. James, C. Smith. Row 2: A. Hawkins, B. Sims, D. Pledger, C. Knox, M. White, C. Hall, Y. Sauls, U. Carrillo, J. Stanley, A. Ikerd, L. White, Row 3; T. Neal, D. Duncan, T. Moore, R. Bates, M. Summers, L. Therry, C. Walker, V. Griffin, K. Green, D. Matthews, P. Whitlaw, E. Mejia, Row 4; T. Skrljac, P. Boykin, M. Cooper, B. Tillman, L. Smith, B. Ghale, C. Rainwater, K. Johnson, M. Davidovic, R. Holmes, B. Haltey, M. Collins.*

*Varsity Glee, Row 1; C. Lacey, J. Mitchell, J. Daneelo, S. Long, A. Wagner, E. Goodwin, M. Franklin, M. Green, M. Newberry, Row 2; L. Lutrell, J. Boyd, S. Brown, D. Batson, D. Johnson, J. Lamb, P. Anderson, R. Hollinshed, A. Krulic, E. Hillman.*

*Wyandotte Singers, Row 1; S. Wagner, T. Grant, T. Simmons, D. Johnson, L. Rush, Y. Stogner, P. Washington, N. Cheatham, G. Cade, P. Hendrix, S. Huey. Row 2; D. Cubbage, B. George, K. Jordan, D. Moore, C. Samuels, C. O'Bailey, T. Redmond, J. Hapson, W. McBride, J. Simmons.*

# All American Flags

## Big Winds Don't Stop Them

This year's flag team consists of 15 girls. They are very talented and love to show their ability with the flags.

The girls were kept very occupied this year. They performed in a contest for Flag Corps Only, they marched in the Central Avenue parade as well as the American Royal Parade. They performed "ROCKIT" on Tuesday, December 18, against St. Joe.

Mrs. Kim Brock worked with the flag team routines this fall. After the initial routines were learned, the flag team captain worked out new routines. Mr. Hecht, whom is in charge of the girls also in charge of the bands, has had two years with the flag team.

Girls who are interested in joining the flag team were auditioned in the spring. Some girls are already musicians and come from band classes, vocal music, or orchestra. Flag team girls are members of the Marching Band first hour and do enroll in this class.

Damita Hill stated, "We all get along pretty well." She enjoys being on flag team because she says they get a lot to do with and without the band. Also it is very different. "It is very exciting being on the team." Damita picked being on the flag team because it was something she had never done before.

Damita was a cheerleader for two years and she was on drillteam for one year. She has now been on the flag team for two years and plans on being on there longer unless something different comes around. She wants to do it all before she graduates.

Karen Forqueran, also a member of the flag team, says she also enjoys being on the flag team. She gets along with the members of the flag team. She hopes to be on again.

*By Corinca Hamm*

Photo by Sharon M. Jackson

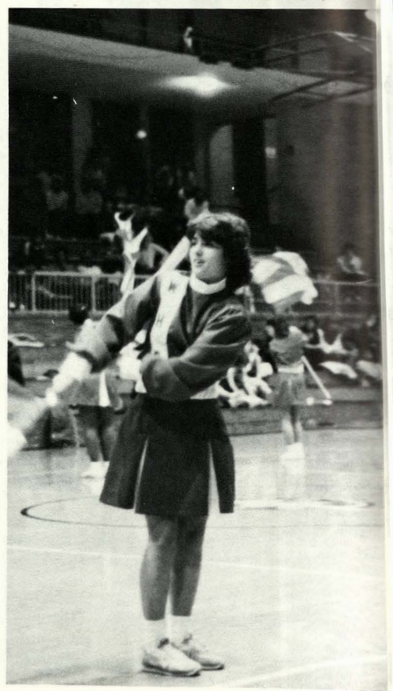

Photo by John Wilks

Photo by Sharon M. Jackson

Photo by John Wilks

*Far Left, Back Row—R. West, D. Crenshaw, M. Davis, T. Hardrige, N. Cheathem, K. Forqueran, P. Nelson, B. Lee, L. Fishbaugh Splits—D. Hill, K. Hill.*

*Center Left—Juanita Brown shows her ability to work the flags.*

*Upper Left—Paula Nelson is ready to practice.*

*Upper Right—Team is practicing for the school tournament.*

*Lower Right—Damita Hill performs to Rockit at a home game.*

# Jazz Band Is Tops!

## Play That Funky Music Jazz Band

This year's Jazz Band has a number of twenty five students in it.

"The members of the Jazz Band have to be ready to work and they must also cooperate in order to be the best they can," said Mr. Hecht.

The band plays several different kinds of music. The Jazz Band plays jazz, jazz-rock, big band swing, and they play the blues. Sometimes they play modern music like at the basketball games as well as other types of games.

The Jazz Band plays at concerts, at school, in the community, at football games, and also at pep assemblies.

According to Mr. Hecht there are varying degrees of ability but in this ensemble—everybody has to give his all and excellerate his work to be the very best they can.

The Jazz Band participates in many extra-curricular activities and also do many special activities besides the one that they do at school. They have made several field trips to Jazz clinics, play for different special events and they play at different festivals.

Mr. Hecht has had the Jazz Band for two years now. He says he really enjoys teaching this subject and he hopes to do it a few more years. The Jazz Band is held during his six hour class.

To get on the Jazz Band you have to have a certain class and you are also auditioned. If you are good enough in one of your other band classes then you are moved up to this level and are more experienced if you are in Jazz Band.

*By Corinca Hamm*

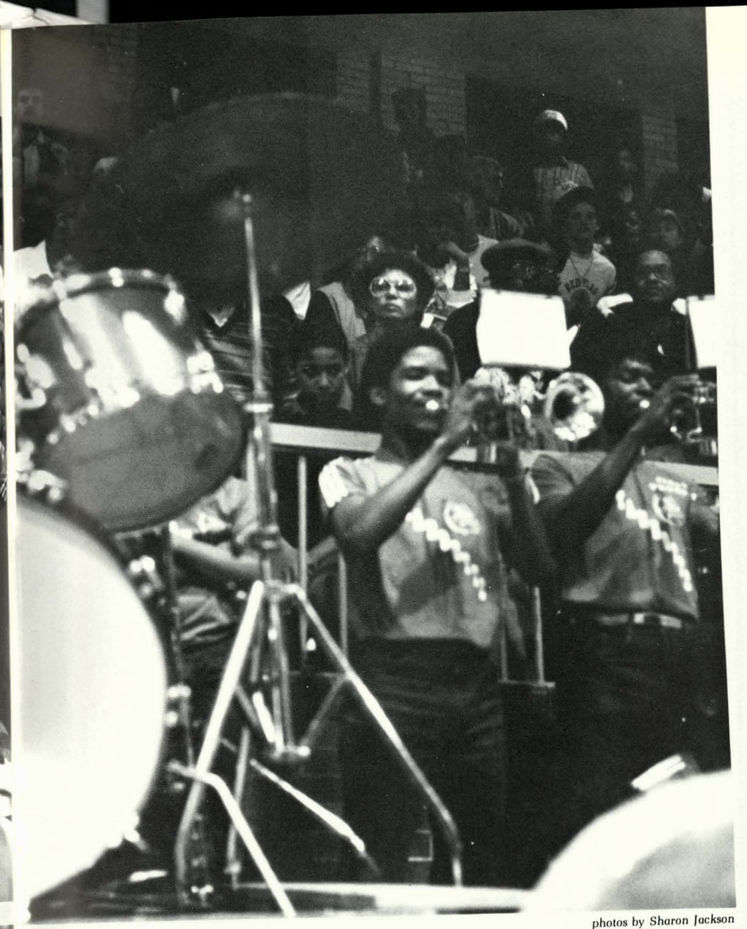

photos by Sharon Jackson

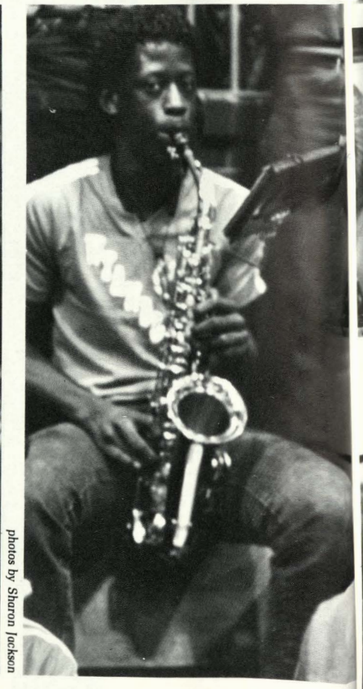

photos by Sharon Jackson

*(Lower far left) Jazz band members pose for Quiverian photographers.*

*(Upper far left) Mr. Mark Hecht conducts the band at a Wyandotte basketball game.*

*(Lower far left) Tony Raines plays his saxophone.*

*(Upper left) Junior Dylan Boose shows us just how to play the trumpet.*

*(Lower left) The boys show how a real band plays.*

(Photo by Mary Walker.)

(Photo by Mary Walker.)

*(Above) In order to begin playing, Stacy Munn must assemble her flute.*

*(Top Center) Members of Concert Band await the instructions from Mr. Hecht.*

*(Far right) Concert Band gets caught in the act of practicing for their concert.*

*(Right) Many members play for long hours practicing and learning new tunes for the band.*

(Photo by Mary Walker.)

# Goals Achieved

## *Concert Band Practices with Expert Ability*

The Concert Band had many goals that they achieved this year. One of which was to improve on last years skills and to build a young band into one of the better bands in the area. "We also want to promote a good image of Wyandotte," said Mark Hecht, director of instrumental music department.

The Concert Band is made up of two bands. It starts second semester when Marching Band splits in half.

The Concert Bands performed classical and popular music of a more serious nature. They are judged at the regional music festival in the spring and also they performed several concerts throughout the year.

Each band had approximately 60 members. First hour was the *Symphonic* (Top Concert Band) *Band* and was for the most part made up of upperclassmen. Second hour was *Concert Band* and was predominantly freshmen.

Jazz Band; there were two, Jazz Ensemble I was hour 6 and was the main performing group. They played quite a few events during the year and attended the K.U. and K-State Jazz Festivals. They played current as well as old Jazz Big Band tunes. Hour 5 was Jazz Lab II and was primarily a training group for Jazz I. They performed later in the year.

Concert Band sold candy during the month of December and sold Gold C books in the fall.

In May they held a cake and ice cream concert in the cafeteria. It involved all of the bands including the Orchestra.

*By Leanna Eskina*

# Busy Work for New Sponsor

## Cheerleaders Have Adapted Well

Have you ever wondered what it would be like to be a member of the Wyandotte Bulldogs Cheerleading Squad? Well, according to Miss Scherman, "it's something extremely enjoyable." As the sponsor, she feels the only disadvantage to being a cheerleading sponsor is the busy work that it creates.

Miss Scheurman had been the Kay Cee's sponsor for the past two years. Now she is the Wyandotte Cheerleading sponsor. "It's a big change in working with cheerleaders and Kay Cee officers. Working with such a large number of girls takes a lot more of my time and effort," she stated. The only thing Miss Scheurman expects from the girls is hard work, lots of support, effort and cooperation. Building solid relationships and resolving differences are goals Scheurman feels the cheerleaders should meet.

"The cheerleaders have adpated to their new sponsor quite well," stated former sponsor Ms. McCormick.

"Miss Scheurman has shown much strength and guidance in leading and controlling all 30 of us. She has given us one hundred percent." replied sophomore cheerleader Sonya Stroble.

Jr. Varsity Cheerleader, Emma Gray stated, "Miss Scheurman did a marvelous job for her first year sponsoring such a large number of girls. The squad this year was better this year because Miss Scheurman was busy pushing us to do better. She was more like a friend to all of us rather than a sponsor."

According to Varsity Cheerleader Delita Newman, "Miss Scheurman has done very well in controlling all of us and leading all of us to become closer to one another rather than just being friends. As a whole, I feel we all worked very hard and left Miss Scheurman with the feeling the squads after us will have a lot to look forward to and will be just as good as us if not better."

By: Mary Walker

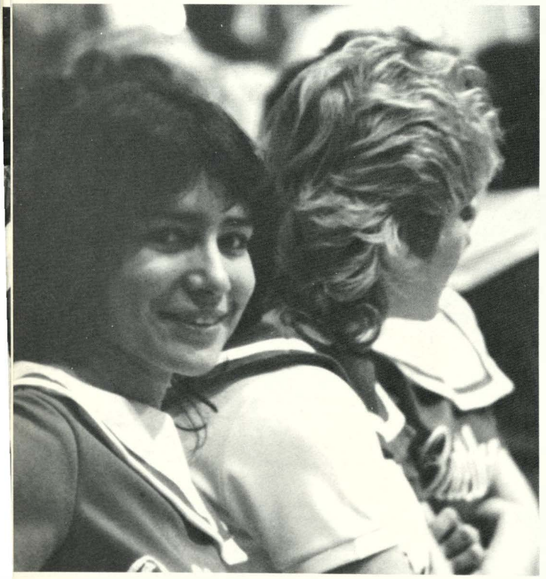

(Above) J.V. cheerleader Dolores Rocha smiles for photographers.

(Bottom Left) The 1984-85 J.V. Cheerleaders: Mary Terrazas, Dolores Rocha, Crystal Hollingshed, Christina Maslak, Emma Gray, Pam Washington, and April Kirk.

(Left) The 1984-85 Varsity Cheerleading Squad: Melissa Carr, Tammy Patchin, Leslie Easley, Anita Rocha, Michelle Moore, Latisha Rush, Delita Newman, Theresa Russell, Pam Smith, Tyszu Martin.

(Below) Principal Dr. Warren Mason presents Varsity Cheerleader Latisha Rush with the Scholastic Athletic Award.

(Far Below Left) Miss Susan Scheurman instructs J.V. Cheerleaders at a Wyandotte football game.

John Wilks

John Wilks

# *Dedicated Cheerleaders*

Cheerleading, to some, may seem like all fun and games and wearing a red and white uniform. But it's not.

It takes hard work, dedication, and lots of spare time.

Besides doing their best jumps, cheers and chants on the court, WHS cheerleaders are expected to do their best in the classroom by maintaining a "C" grade average.

Freshman and Sophomore cheerleaders are maybe the hardest working cheerleaders of all. They are required to attend all Freshman and Sophomore athletic events as well as all Varsity events.

When asked if being a Cheerleader was worth giving up her spare time, Sophomore Cheerleader, Sonya Stroble, commented, "It's alot of hard work and sometimes it is really frustrating but overall I would say it was worth it."

*By Theresa Russell*

John Wilks

John Wilks

John Wilks

John Wilks

John Wilks

John Wilks

*(Above Far Right) The 1984-85 Freshman Cheerleading Squad. Kim Tucker, Lacy Watson, Cynthia Moore, Dana Maslak, Fawn Shyne, Shawnette Watson and Angie Sims*

*(Top Above) Sophomore Cheerleader Sonya Stoble holds two megaphones for j.v. cheerleaders.*

*(Left) The 1984-85 Sophomore Cheerleading Squad, Sharon Hoffman, Stacy McCoy, Terasa Bradley, Sonya Stoble and Lutricia Young.*

*(Above Right) Sophomore and freshman cheerleaders, Sonya Stroble, Dana Maslak and Sharon Hoffman enjoy a Wyandotte basketball game.*

*(Above) Freshman cheerleader Dana Maslak and sophomore cheerleader Sonya Stroble pose for a photographer during a Wyandotte basketball game.*

*(Right) Cheerleaders Sharon Hoffman and Dana Maslak enjoy a Wyandotte football game.*

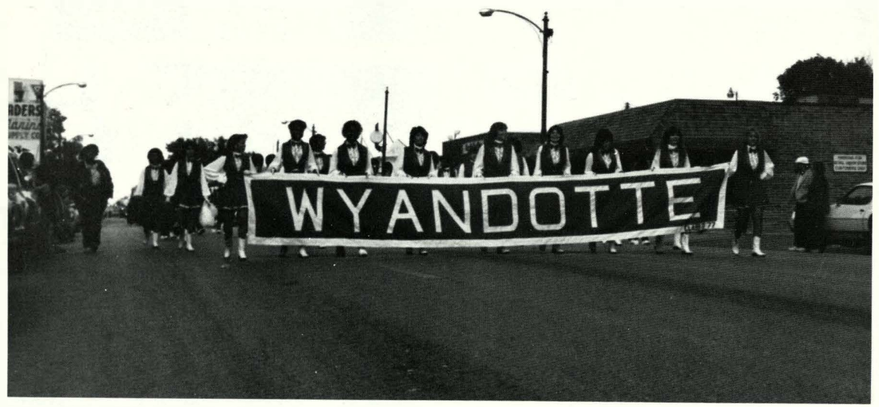


(Top) 1984-85 Pom Pon members: 1st row, Robbie Mebane, Maria Esparza, and Toyea Justice. 2nd row, Tonya Littlejohn, Jennifer Curts, Claudine Walker, Stacie Waggoner, Tonya Franklin, Rose Walsh, Nina Thomas, Ernestine James, and Jeanetta Dutcher.

(Above) Bannerline and Pom Pon Squad represented Wyandotte in this years Central Avenue Parade.

(Right) WHS mascott demonstrates his "Breakin" technique during a half time performance with the band and Dance Team.

Photo by Sharon M. Jackson

Photo by Sharon M. Jackson

# "Putting on the Ritz"

## More Dancing Techniques Added

Photo by Sharon M. Jackson

(Center) Rose Walsh, Concentrates hard to do her best.

(Above) 1984-85 Bannerline members: 1st row, Anna Aquino, Sybil Weatherspoon, and Lillian Hayes. 2nd row, Lori Rankin, Venessa Sims, Malinda Brownlee, and Carmen Marquez.

(Bottom Center) Sophomore, Jennifer Curts, is all smiles during the performance.

(Left) The Dance Team performs to "Putting on the Ritz."

## *Being A Better Sport*

Wherever you look you can always find someone who is involved in a group or organization at Wyandotte. French Club, Spanish Club, DECA, Student Council, the list goes on and on. But there are a few clubs that have very seldom been heard of. Two of them were the Peer/TLC Club and the Fellowship of Christian Athletes.

"Peer is a real fun club to be in. You discuss your problems, solve problems, and talk about other's problems," comments Junior club member Porshia McCullar.

The Peer/TLC Club is sponsored by Mrs. Stoudenmire and Mrs. Wills. This Club taught teenagers to develop their communication skills, problem-solving abilities, and personal and interperson awareness. There are approximately forty members that were involved in the club.

Mrs. Wills described the benefits of this club by commenting, "The Peer/TLC club is a successful program which helps youths take a positive step in their own personal growth by teaching them more effective coping methods through counseling each other."

After Peer/TLC members have been trained and use their skills well, then they may move on to try and help out peers in their school. This is one of many groups at Wyandotte that offers a great deal to the students.

The Fellowship of Christian Athletes consisted of twenty members this last year. The group watched films about outstanding christian athletes, and had outstanding speakers come to lecture their huddle groups during their meetings. "This was a good way for youths to learn more about being a good athlete," commented Coach Bertholf.

*By Trish Santana*

*(Left) Fellowship of Christian Athletes members are front Mike Sullivan. Second Row: Ray Bingley, Cedric Suber, Quintin Square, Clarence Heaven, Coach Bertholf. Back Row: Tim Jackson, Eddie Peoples, Eddie Johnson.*



# *Learning To Cope*

*(Above) Peer Group members are front row: Debbie Simms, Porshia McCullar, Lisa Moore, Lori Clark, Sharon Gragg, Billie Lee, Kym Hill, Kellie White, Sonya Kinsey, Traci Hardridge. Second Row: Monica Taylor, Tony Woods, Khristi Miller, Grace Richardson, Leslie Carter, Rita West, Willie McBride, Richard Nelson, Damita Hill. Third Row: Cathy Shelton, Keith Hill, Michelle Lewis, Lori Mouton, LaTres Few, Stacy Ward, Latrina Lockett, Melinda Singleton, Gayle Hunter. Back Row: Darrin Trzcinski, Steve Trzcinski, Terry Sawyer, Valerie Griffin, Wardell Horton, Laura Hogan, Tina Whitehead, Ernest Conway, Yvonne Harris, Michelle Clark.*

*(Right) Peer Club sponsor Mrs. Wills busy trying to finish up for the day.*

# Are You Interested In Computer Club Or Medical Careers?

Computer Club and Medical Careers are just a couple of the clubs at Wyandotte High School.

Are you interested in Cardio-Pulmonary Resuscitation (CPR), First Aid or a Physical Therapy Career? Then the Medical Careers Club, sponsored by Helen Bert, the school's nurse, is just for you. This club had a maximum of 40 members, some of which were nurses aids. The members of the Medical Careers Club went on different field trips and also had a few guest speakers. Their first meeting was held in October of 1984.

Are you interested in Computers or ever thought about a career in Data Processing? Then the other club we have for you is the Computer Club, which is sponsored by Ms. Kurtz. Computer Club consisted of 33 members from all grades. To become a member of this club you must either be presently taking a course in computer programming, or have had such a high school course before. This is required in order to be sure you know something about the equipment that is used. This has been the second year for the Computer Club at W.H.S. It has been a very successful year with it's sell of computer print-outs.

If you did not have the opportunity to be a member of either the Medical Careers or Computer Club do not feel bad, because there is always the year of 1985-86.

*By Kendra Randle*

*Computer Club members are Front Row: D. Doggett, H. Heflin, M. Terazas, M. Campbele, Second Row: J. Patchin, S. Prersee, G. Stewart, R. Nelson, D. Newman, K. White, P. Crawford, A. Evans. Third Row: W. Lytch, J. Malott, W. Barajas, L. Hogan, T. Jackson, R. McCormick, D. Lai, G. Smith. Back Row: A. Bair, R. Arwine, Q. Bailey, D. Flanagan, C. Allen, K. Jenkins, C. Johnson, S. Graves, J. Jennings, V. Lawrence, K. Belcher, E. Green.*

*Medical Careers—Row 1: T. Martin, G. Cade, S. Huey, D. Johnson, C. Warrior. Row 2: M. Moore, D. Simms, B. Lee, D. Hill, K. White, R. Nelson, M. Palacios, K. Lewis, R. Figueroa. Row 3: C. Wyatt, M. Peterson, D. Newman, V. Lewis, K. Hill, S. Lehpheart, L. Shortey, K. Huey, Y. Harris, M. Sly, A. Hill, J. Quinn, H. Mortimer, L. Skrljac, E. Mejia*

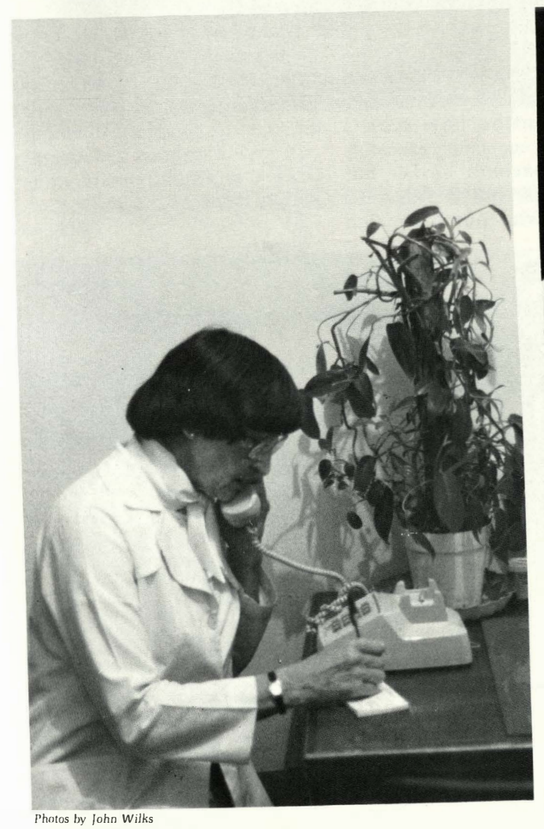

Photos by John Wilks

*Ms. Bert consults one student's parents over the telephone.*

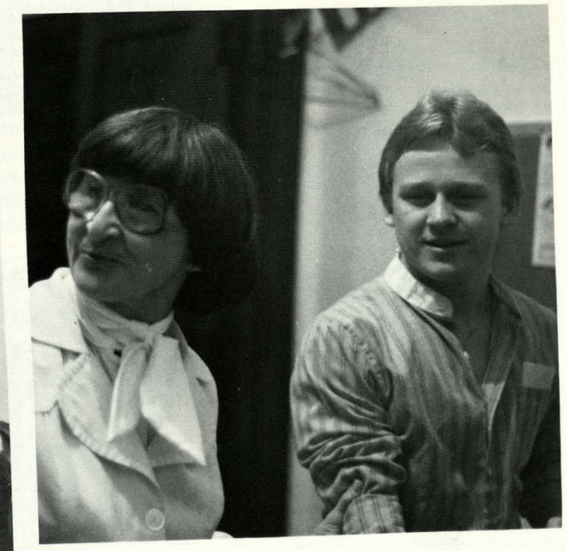

*Senior, Joe Quinn, helps out the school's nurse, Mrs. Helen Bert*

# As the Pen Turns

## "A Raisin in the Sun"

The main goals for the Creative Writing Club, otherwise known as, "As the pen Turns", were to enable the members to think unlimited thoughts, and to create an idea from a thought, a short story from an idea and a novel from a short story. As the Pen Turns met each morning to discuss activities for that class period.

Creative Writing Club writes with a variety of styles. They are from poetry to short stories with jokes and puzzles also. They produced a book that sold for $1.25 during the month of December.

"We feel that Creative Writing is a learning ability that comes on its own. We want to mention how such a tremendous help our chief executive director, Mrs. Barbara Barker has been and we also want to thank the many students who put their own thoughts and ideas on paper. Without them we would not have a book!", expressed the Creative Writing Club.

This year the Thespians Club consisted of 10 members. The Thespian Club is a national organization for students that excelled in the Drama department.

The greatest asset of the International Thespian Society is that the students get an opportunity to develop and refine their talents in the area of Drama.

Members of the Thespian Club attended the Regional Conference on December 1 and 2 in Wichita, Kansas. They performed the play "A Raisin in the Sun" on February 20 and 21.

"I try to express the concept that Drama is an important subject to study", stated Ms. Herndon.

*By Leanna Eskina*

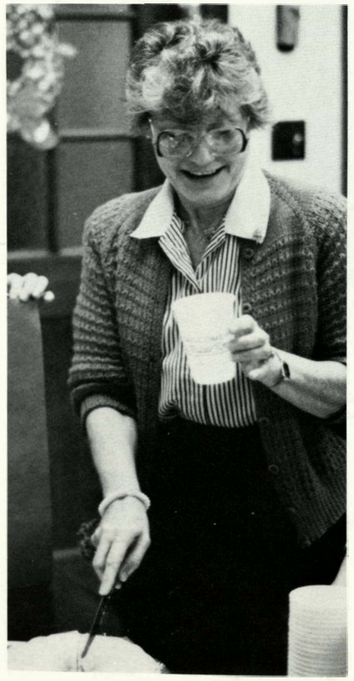

(Photo by Mary Walker)

*(Far Left) Mrs. Barker cuts the cake at her birthday party given by the Creative Writing club.*

*(Left) Creative Writing Club: Back row: E. Green, C. Shelton, L. Wilson, D. Stanturf, A. Clark. Front row: W. Vaughn, Mrs. Barker, D. Wilson, D. Littles, K. Blake, J. Quinn.*

*(Across) Thespians: Back row: A. Walker, V. Lewis, S. Walker, K. Benbow, Front row: A. Wilson, V. Hinson, D. Stanturf.*

*(Bottom left) Thespians club members practice their acting abilities.*

*(Bottom) Junior Andy Wilson hams it up for our photographer.*

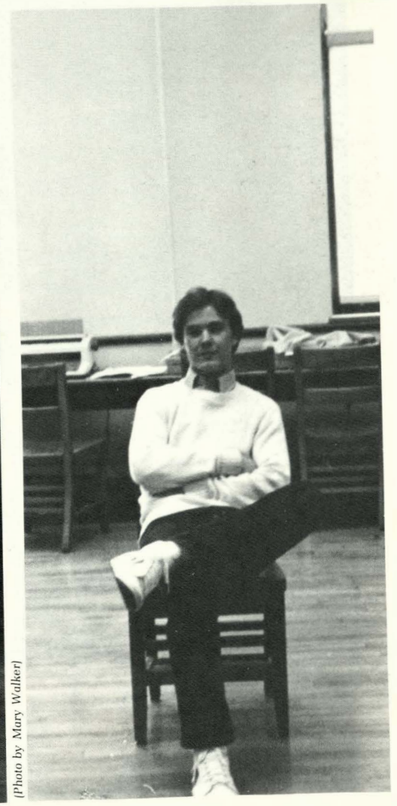

(Photo by Mary Walker)

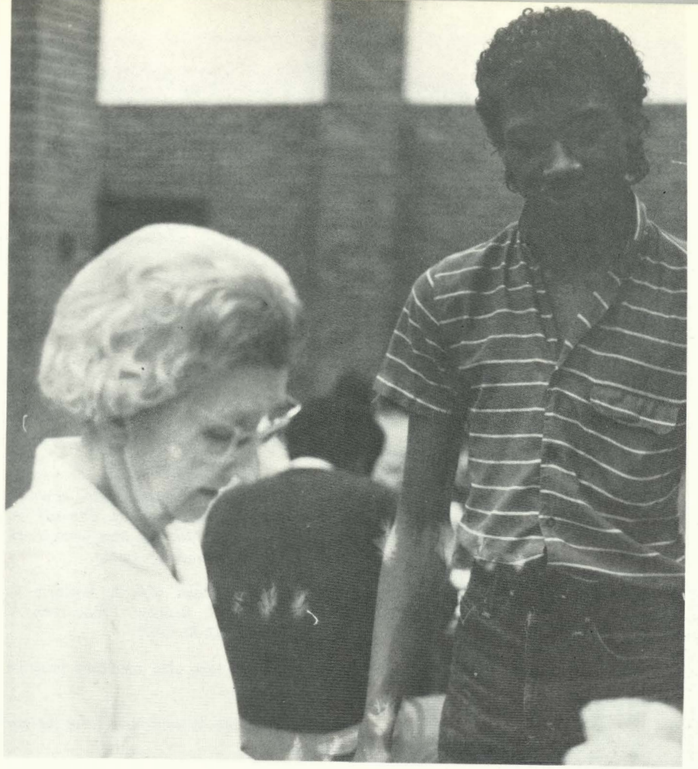

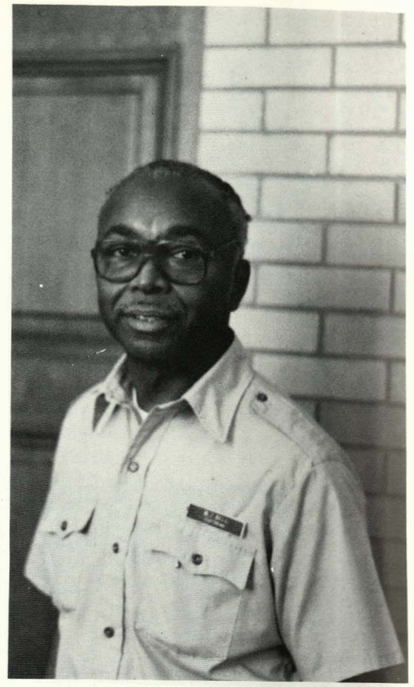

# The 1984-85 Board of Education

*(Far Left) Ms. Gladys Wagner assist a student in a lunch purchase.*

*(Center) Mr. Bell takes time out to pose for a picture.*

*(Bottom left) Row 1: Joyce Jackson, Linda Banks, Lucy Magee, Fanella Murphy. Row 2: Carol Bell, Beulah Ahart, Bonnie Moore, Mary Widner. Row 3: Wilma Wetschensky, Shirley Vandruff, Delores Lee. Row 4: Esther Stack, Cheryl Hilton, Gladys Wagner, Frances Sharp. Row 5: Arlene Adams, Helen Ruby, Helen Wilson. Row 6: Delores Hancock, Doris Jenkins, Beth Adams. Row 7: Margaree Peoples, Mary Ramirez, and Georgetta Wheeler.*

*(Above) The 1984-85 School Board. William Lindquist, Board member; Jo-Anne Meditz, Board member; Sylvia Robinson, Board member; Peter Pomerenke, Board president; Dr. O.L. Plucker, superintendent; George Breidenthal, Board member; Kay Nies, Board member, and James DeGoler, Board vice-president.*

# Love That Bulldog Spirit

*(Above), Freshmen cheerleaders perform a routine during a basketball game.*

*(Right), Cheerleaders Dana and Christina Maslak show their Wyandotte Spirit in a recent game.*

*(Far Above Right), Albert McGee, Eric Dickinson, Stephanie Wagner, and Tammy Hurt show their Spirit on Punk Rock and Nerd day.*

*(Below Far Right), Varsity cheerleader Tammy Fatchin and KayCee member Lilian Hayes enjoy a Wyandotte Football game.*

*(Far Right), KayCee officer Charlotta Davis attends to her office duties.*

Mary Walker

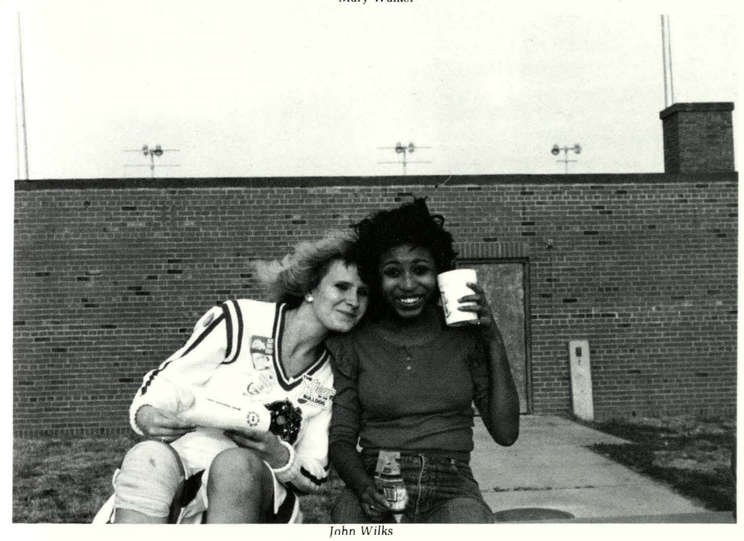

John Wilks

John Wilks

John Wilks



# Sponsorship Changes

## KayCees Remain the Same

John Wilks

John Wilks

John Wilks

*(Above Far Right) Cheerleader and KayCee members enjoy an afternoon Wyandotte-Schalagle football game.*

*(Below Far Right) Spirited students Kendra Stevens, Carrie Renslear, Celeste Ayalla, Sharon Hoffman, Dana Maslak, Christina Maslak, and Nancy Colbert show Bulldog enthusiasm at Wyandotte football game.*

*(Above Left) Wyandotte cheerleaders do a cheer called the Coca Roach.*

*(Left) KayCee member Christine Warrior jumps for joy.*

*(Bottom) The 1984-85 KayCee Members.*

# The Big Red Band Era!

Photo by Sharon M. Jackson

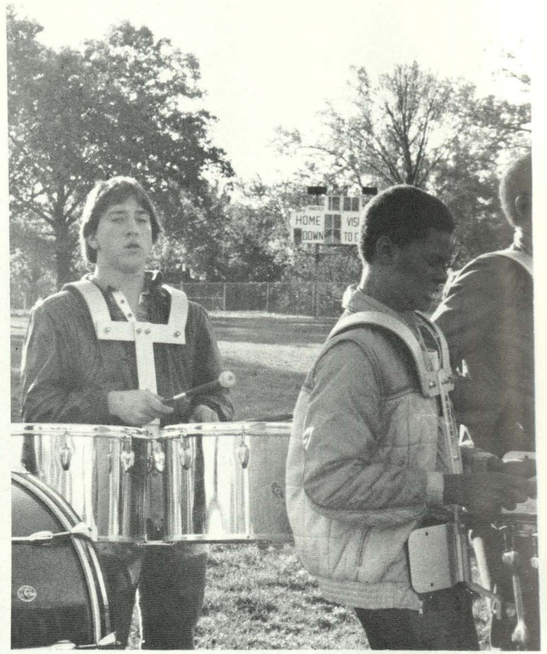

Photo by Sharon M. Jackson

Photo by Sharon M. Jackson



## Marching Band Entertains Student Body at WHS

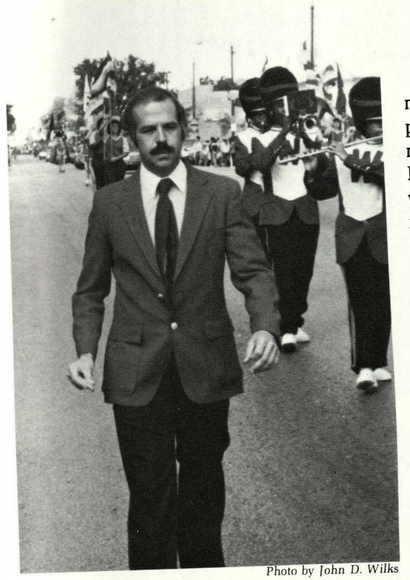

Photo by John D. Wilks

Involved in a number of performances this year's marching band proved to be a very influential department. Under the leadership of Mr. Hect the marching band did very well while playing at halftime during the football season. They also participated in the American Royal Parade, and performed at local junior high schools and the Kansas City Kansas Community College.

One of the members of the band, Ed Mills, said that "I like band pretty well because I can play almost every instrument."

Consisting of about 126 members the band played at the Homecoming festivities. The group played pop, original, and traditional marching music during halftime performances at football games and parades. They also accompanied the Drill Team and Bannerline for their performances.

The marching band turned symphonic band after the football season and received new marching uniforms for the 84-85 season. The flag girls were also a part of the marching band. The 17 member group marched with the band during all of their performances. They practiced during first hour first semester.

Andre Walker, a junior, commented "I think the band was better than it was last year because Mr. Hect expected more from the students and in the future it will be a more competitive band."

The 126 member marching band kept a steady beat by increasing the activities they participated in this year.

*By Marlon Richardson*

(TOP LEFT) Steve Dutcher

(BOTTOM LEFT) Marching Band

(MIDDLE LEFT) John Key

(TOP RIGHT) Mr. Hect

(BOTTOM RIGHT) Rhonda Looney

Photo by Sharon M. Jackson

*(Across) French Club: Back row: J. Webb, C. Brenneisen, M. Leal, A. Parks, V. Lienard, S. Graves, D. Davidovic, C. Stoner, D. Lorimer, K. Nguyen Vom, A. Barnes. Second row: G. Mason, Z. Lee, K. Guinn, S. Boswell, W. Barajas, K. Miller, L. Richardson. First row: B. Shaw, P. Hendrix, D. Miller, M. Cambell, N. Cheatham, N. Thanh Do.*

*(Below) French students learn the heritage of the language.*

*(Right) Mrs. Shaw checks over an assignment before issuing it to her class.*

*Spanish Club: (Back row) B. Slagle, S. Wehmeyer, K. Junior, R. Stiles, C. Peterson, P. Nguyen, B. Castleberry, A. Ward, M. Braantley, K. Jenkins, W. Lovell, R. Donald, K. Benbow, C. Braswell, S. Fammer, R. Walsh, C. Wollard, T. Cone, J. Curts. Row three: J. Gotson. E. Green, L. Moreno, G. Martine, S. Burtlow, C. Hamilton, K. Hamilton, S. Baker, S. Munn, K. Arwine, T. Looney, D. Duncan, E. McCullugh, G. Carreon, S. Hollman, B. Lopez, D. Reid. Row two: E. James, J. Daniels, K. Penegar, V. Hinson, G. Cade, V. McNair, K. Dennis, J. Lopez, P. Owens, F. Erwin, C. Rawlins, K. White, D. Richardson, K. Bardwell, R. Potson, M. Alcanter, C. Moppin, K. Snyden. Row one: Mrs. J. Gaitan, L. Hayes, D. Mitchell, S. Washington, R. Figeroa, M. Starr, L. Webster, L. Ayalla, G. Ayalla, C. Becerra, M. Tarrazas, C. Galvan, W. Franklin, T. Murphy, M. Dowling, P. Ferguson, D. Redmond, G. Noel, S. Lopez.*

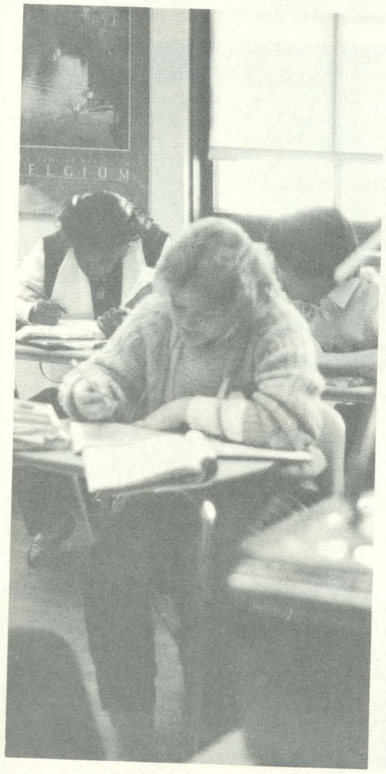

# Mardi Gras Held in March

## *Foreign Language Clubs Take Part*

This 1984-85 school year for the French Club was very busy. this year a long with the Spanish Club they participated in a Mardi Gras in March. It was a big colorful festival to celebrate the last day before Lent began. They played games, had prizes, put on skits and musical numbers.

The 32 members of the French Club met once a week during February to prepare for the Mardi Gras.

When asked what she thought the advantage was for someone to learn a foreign language, Mrs. Barbara Shaw commented, "Knowledge of foreign language opens up many job opportunities and higher paid positions within almost any field. On a larger scale, however, language makes a person more aware that there are many other cultures and ways of thinking than ours. I think this is especially important in K.C.K. where exposure to other countries is often limited.

The Spanish Club's main goal was to make the Mardi Gras a big event. They hoped to involve as much of the student body as possible.

Among the Spanish Clubs activities were Christmas parties, field trips, and at the end of the year they took a trip to Worlds of Fun.

The 60 members of Spanish Club met once a month during the activity periods in the Recital Hall. They also sold candy and T-shirts.

"The Spanish Club basically is for those students who have an interest in Spanish, it's culture and it's people," said Mrs. Jocelyn Gaitan, club sponsor.

*By: Leanna Eskina*

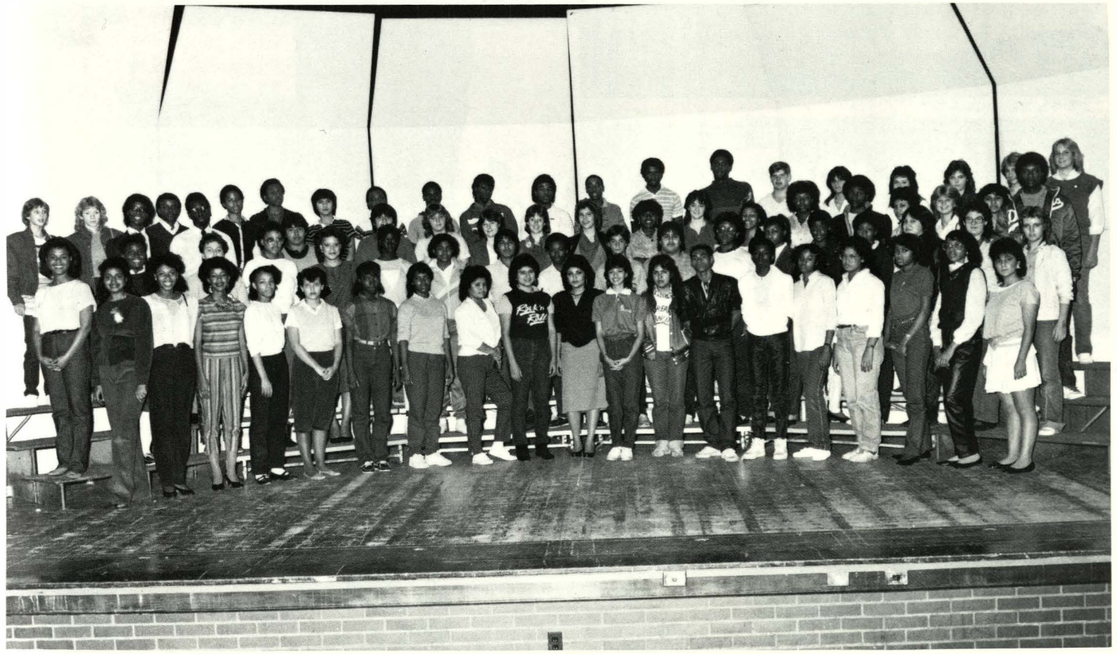

(Photo by Mary Walker)

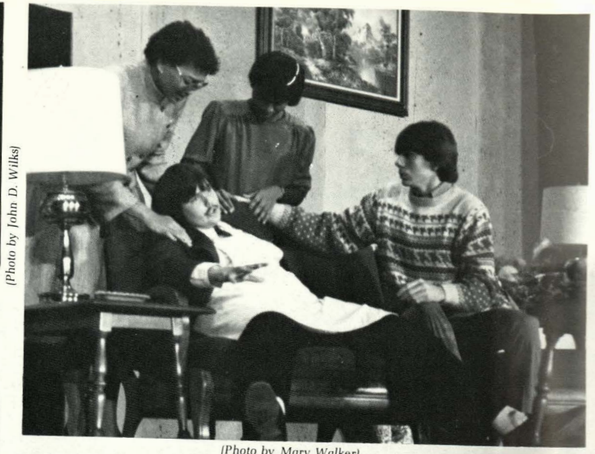

(Photo by John D. Wilks)

(Photo by Mary Walker)

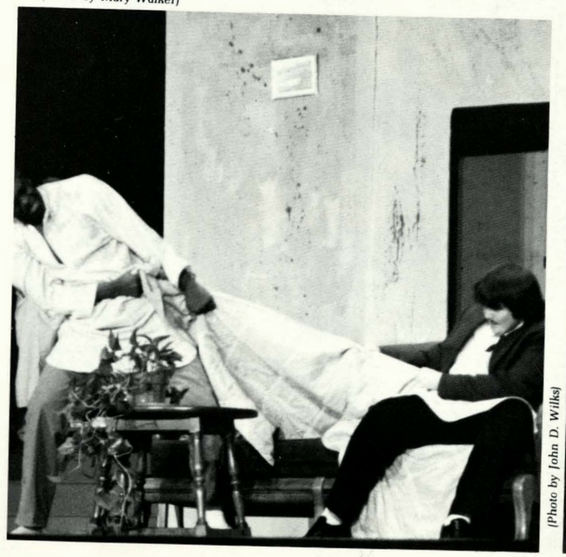

(Photo by John D. Wilks)



# Rest Assured, Drama Club

"The main purpose of the Drama Club was to increase students' understanding of Drama," stated Ms. Denise Herndon, sponsor for the Drama Club.

They participated in a club Halloween party; also a Christmas program in which they invited the English teachers to come for lunch. The programs were held in the Recital Hall.

The club for 1984-85 consisted of 30 members.

When at their meetings, held during the activity periods, Drama Club decided not to hold any candy sales this year.

Their goal for this year was to take the club to see at least 1 major play production.

"I feel that Drama has influenced me to express myself better," commented junior Andrew Wilson.

They acted in a play, "Rest Assured," on October 24 and 25 for the PTA.

"I thoroughly enjoyed participating in the play. It gave me a chance to practice my acting abilities," said sophomore Karla Frye.

(Photo by Mary Walker)

*(Far left) Valyncia Hinson and Bill Barajas discuss an important situation during the play, 'Rest Assured'.*

*(Bottom left) During the play members of the Drama club try to understand Paul Argeropoulos.*

*(Top left) Keven Benbow and Paul Argeropoulos fight over a blanket during the play.*

*(Left) "Honey, what in the world are you saying?" members of Drama practice their acting abilities.*

*(Above left) Drama students have the situation under control. (Left) Drama Club. Back row; A. Wilson, J. Sheley, A. Carter, R. Massey, K. Benbow, P. Jones, H. Myers. Third row; T. Riley, P. Argeropoulos, K. Arwine, C. Hall, S. Williams, E. Green, N. Cheatham. Second row; L. Freeman, S. Walker, D. Pledger, J. Bunting, R. Looney, B. Barajas, R. Wesley, W. Tramble, R. Miller, First row; D. Wilson, J. Tait, F. Shyne, L. Watson, M. Terrazas, W. McBride. Seated; V. Hinson; President. V. Perkins; V. President. C. Frye; Treasurer. V. Lewis; Secretary.*

# Is This Right Yes or No?

## Debate and Forensics: An Indepth Look at Today

RESOLVED: That the Federal Government provide employment for all employable United States citizens living in poverty. This was the main topic for Debate this year.

Debate is an indepth look at a certain topic and preparing evidence on the pro's and con's of this subject and using argumentation to this topic. These students compete with schools from all over the school district.

There are sixty students in debate. It is all run by Mrs. Bandstra. She has been teaching debate for seven years and she says she enjoys it. She is also a sponsor of the NFL, National Forensics League.

Forensics are students competing with other Kansas high schools in individual drama events. Participating in Forensics gives the students an opportunity to visit schools outside our school district as well as in our school district.

There are twenty students in the Forensics class. Forensics was second semester, second hour.

Mrs. Herndon has been teaching the Forensics class for four years. She attended Central Missouri State University in Warrensburg, Missouri. She says she enjoys teaching this class.

Carolyn Richards and Daryl Thomas are members of the Debate team. Daryl Thomas states "I enjoy being on Debate because it gives you a chance to argue about worldly problems. It was fun being on the Debate team because I got to go to a lot of Debates. I research for evidence that I can use when we go into Debates."

Carolyn Richardson states "It was very exciting debating for Wyandotte High School. It was real hard and real competition but I managed to live through it. I did a lot of research because that was part of being in the class and I needed it to go out on Debate Tournaments."

*By Corinca Hamm*

Photo by Sharon M. Jackson

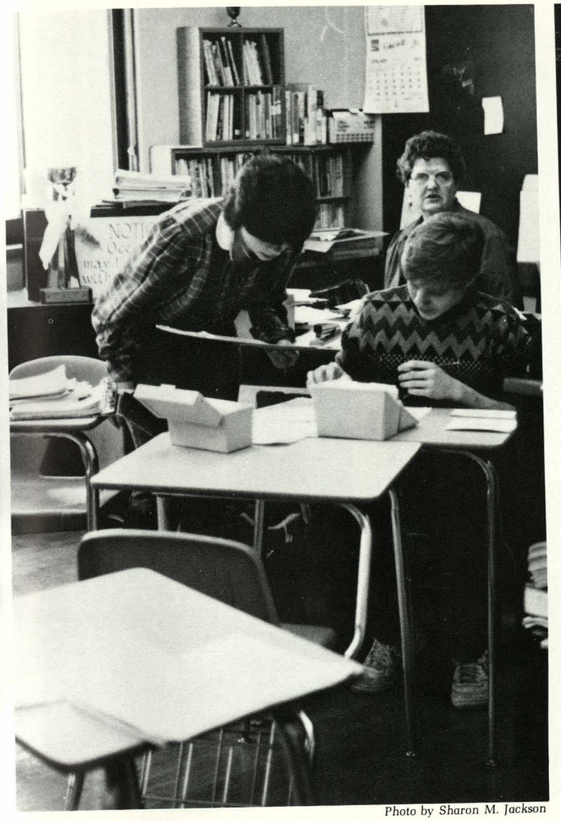

Photo by Sharon M. Jackson

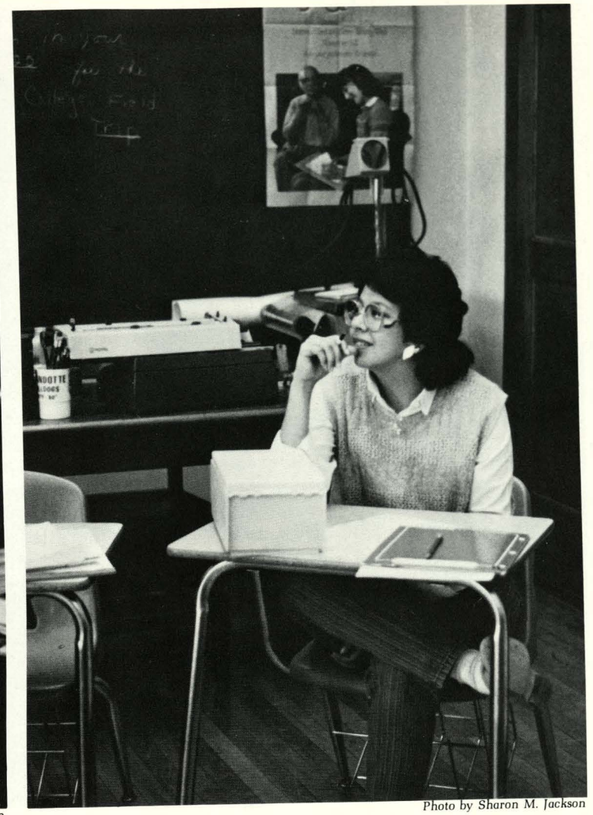

Photo by Sharon M. Jackson

*Upper left—Samantha Alcanter and JoAnna Richards discuss their own topic during class.*

*Lower left—Mrs. Bandstra is interested in what her students are doing.*

*Center Right—Debate students help each other look for information they need.*

*Upper Right—Ramona Galvan listens carefully to understand what is going on.*

*Lower right—Debate class poses just for us.*

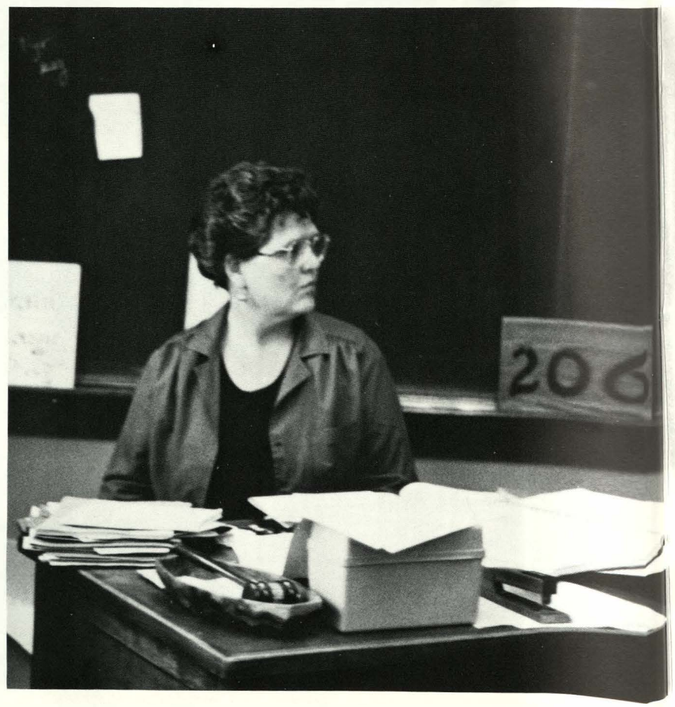


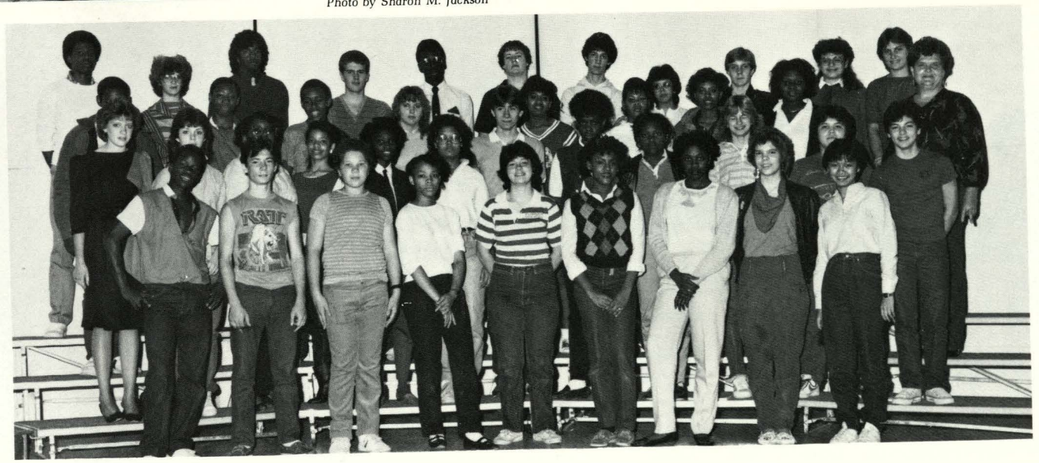

# Perpetual Involvement

## "Stuco Works, Provided Break"

This past school year there was a change that ocurred with the Student Council. Stuco took the 'kennel' over to make it a more profitable project. Stuco controlled the concessions at Wyandotte. The 'kennel' was the base of the operation and the office of Student Council.

Stuco turned the 'kennel' into something that all the students could use. Students came in mainly to socialize but also to enjoy refreshments.

Another change came to the junior and senior students. They were given a chance to show if they could handle a twenty minute break after second hour class. The primary objective of the break was to help students spend some time together and to take a "Breather" during the day. It was a sharing time of ideas, gossip, news, etc. It was also designed to teach the "students how to be a little more quiet and to act in a more normal social manner. It seems to be working," commented Mr. Robert Tichenor.

When asked if she liked to work the student break, Senior Samantha Alcanter replied, "Yes, it gave me a chance to enjoy the freedom from class."

The Student Council consisted of forty members. Four of which were officers, two secretaries, and one executive.

Some members participated in the Regional Leadership's Conference and the Metropolitan Leadership Day.

Senior Loretta Shatto was asked what the greatest advantage of being a Stuco member, she replied, "I feel being a Student Council member taught me more about Wyandotte, it's activities, students, and it's many functions. It is an organization that does not compare to any other at Wyandotte in that it takes participation, above all perpetual involvement."

*Leanna Eskina*

Photo by Loretta Shatto.

Photo by John Wilks.

Photo by Loretta Shatto.

*(Far Left) Student Council: sitting; Brenda Callen, Samantha Alcanter, Joanne Abney, David Stanturf. Second Row; Evonna Redmond, Sally Baron, Rhonda Bates, Loretta Shatto, Marvette Daers, Anna Aquino, Pamela Williams, Mary Terrazas. Back Row; Lavonna Redmond, Stephanie Wagner, Kenny Arwine, Susan Fernandez, Keven Benbow, Kathy Arwine, Joy Daniels, Sonya Kinsey, Greg Mason.*

*(Upper Left) Mr. Tichenor, Student Council advisor, informs members of how to handle the student break.*

*(Above) Senior Samantha Alcanter, while at a Stuco meeting, takes the minutes.*

*(Left) Student Council members, while listening attentively, refresh themselves.*

Photo by Mary Walker

Photo by Mary Walker

*(Above): Quiverian staff member Andrea Parks listens attentively to her editor during a staff meeting.*

*(Right): Quiverian Staff member Darrlynn Franklin busily works on editing copy.*

*(Top Right): Junior Richard Brantley, and Sophomore Daryl Thomas help junior Trish Santana select the best picture to use.*

*(Far Right) Quiverian Staff: Back row Theresa Russell, John Wilks, Trish Santana; Second row: Richard Brantley, Loretta Shatto, Andrea Parks, Rose Walsh, Kendra Randle, Carolyn Richardson, Darrlynn Franklin, Susan Nuckles, Tima Sambol, Sonja Stroble, Mary Walker. First row: Mrs. Anderson, Sue Bettison, Eishia Reid, Daryl Thomas, Marlon Richardson, Corey Welch, Leanna Eskina.*

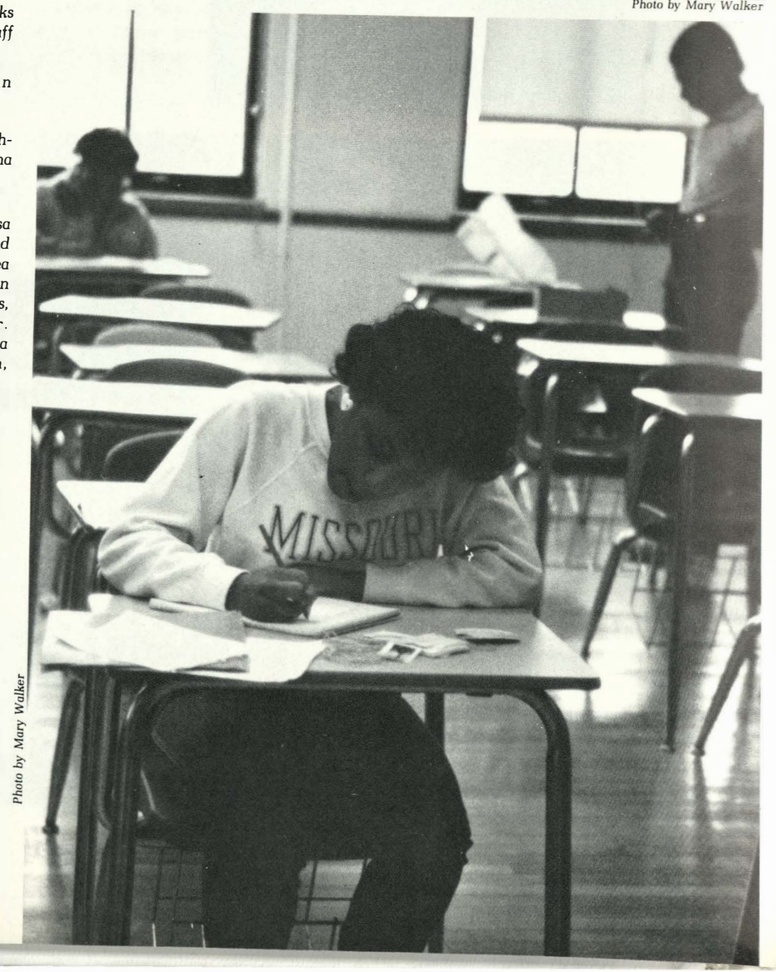


Photo by Mary Walker

# Behind the Scenes of

## The Quiverian Pages

The following are the credits for the work that was accomplished by the 1984-85 Quiverian staff.

Co-editor Richard Brantley, pages 38-9, 82-5, 126-7, 162-3, 176-7, 192-3, 208-9, 166-7, 226-7, 248-9, 270-2; Co-editor Carolyn Richardson, pages 1-13, 250-7

Organizations Editor Leanna Eskina, pages 50-1, 62-3, 72-5, 78-83; Corinca Hamm, pages 46-9, 76-7; Kendra Randle, pages 42-5, 66-7, 60-1, 64-5.

Student Life Editor Trisha Santana, pages 20-1, 30-1, 34-5; John Wilks, pages 18-9, 32-3; Lisa Holland, pages 14-17, 36-7, 201-7, 124-5; Lori Shatto, pages 22-3, 28-9; Mary Walker, pages 34-5, 26-7, 68-9, 24-5, 104-5, 164-5, 52-3, 172-3.

Academics Editor Susan Nuckles, pages 92-7, 122-3; Andrea Parks, pages 86-91; Eiesha Reid, pages 106-111; Theresa Russell, pages 54-7, 216-221, 112-9, 98-9; Mike Beddes, pages 120-1, 124-5, 100-1.

Sports, Darrylynn Franklin, pages 128-131, 136-7, 140-1, 148-9, 160-1; Daryl Thomas, pages 132-3, 146-7, 152-5, 142-3, 158-9, 174-5; Corey Welch, pages 134-5, 138-9.

Student Body Editor Sharon Jackson, pages 178-191, 194-200, 222-5; Marlon Richardson, pages 40-1, 70-1, 228-245, Sue Bettison, pages 210-215;

Index Sonja Stroble and Lori Shatto, pages 258-269;

Photographers, Mary Walker, head photographer, John Wilks, Sharon Jackson, Lori Shatto, Lisa Holland.

*By: Leanna J. Eskina*

Photo by John Wilks.

(Above Right) Seniors Tanya Jones and Wendell Maddox work with each other at the typewriters.

(Right) Pantograph Staff: Front Row; Tammy Patchin, Dolores Rocha, Joy Daniels, Second Row; Danny Williams, Shawna Hammer, Carol Johnson, Wendell Maddox, Leonard Whitcomb. Third Row; Kevin Reddick, Victoria Smith, Kathy Johnson, Tonya Jones, Sibyl Weatherspoon.

(First Far Right) Ms. Paula Zieg instructs Danny Williams on his assigned stories.

(Second Far Right) Seniors Carol Johnson, Joy Daniels, and Victoria Smith look over each others work.

# Having Serious Principles

## Staff Attends KSPA Workshop

This past year the Pantograph's job was mainly to report on whatever was news worthy in and around Wyandotte High School. Also things that are of importance to the student body.

The Pantograph staff participated in the KSPA or Kansas Scholastic Press Association workshop on September 20 in Manhattan Kansas. Junior Danny Williams attended. "The workshop was basically designed to refresh our memories of different writing styles, as well as to teach us new forms and angles of writing. It not only deals with writing styles, but with new machines and equipment that can bring you, the student, a better quality of newspaper," stated Williams.

Their goal for this year was to sell enough ads to keep the paper in publication.

The staff consisted of 15 reporters all with jobs to do for the betterment of the paper.

Senior Joy Daniels, when asked how had the Pantograph helped her, she replied, "The Pantograph has helped me learn how to work with others as well as individually. Being on the staff has helped me to decide on what to do in the future as far as my career is concerned."

Wendell Maddox III also replied, "The Wyandotte Pantograph has helped me a lot. It is like a practice for my English class. It has also helped me in being a more creative writer. It has also helped me with grammer mistakes and paying more attention to those mistakes, also the way I spell different words."

Ms. Paula Zieg, 6th year advisor for the Pantograph, her main job has been to supervise over the publication of the paper. The Pantograph publishes on a monthly basis.

*Leanna Eskina*

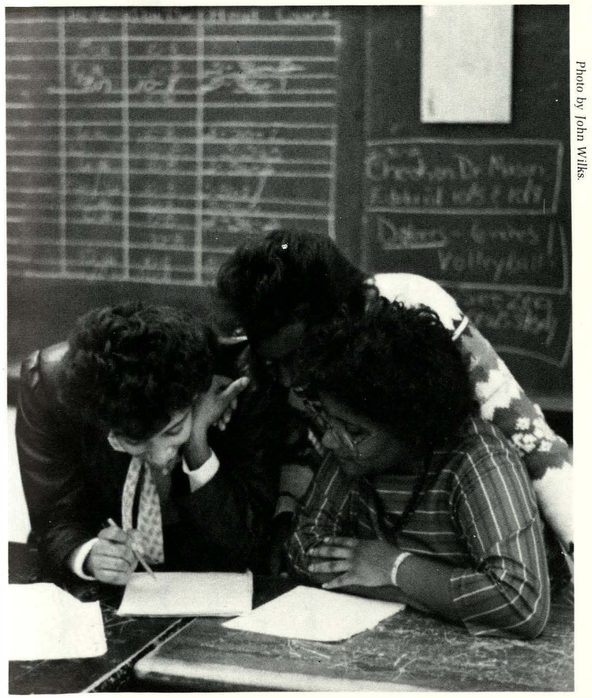

Photo by John Wilks.

Photo by John Wilks.

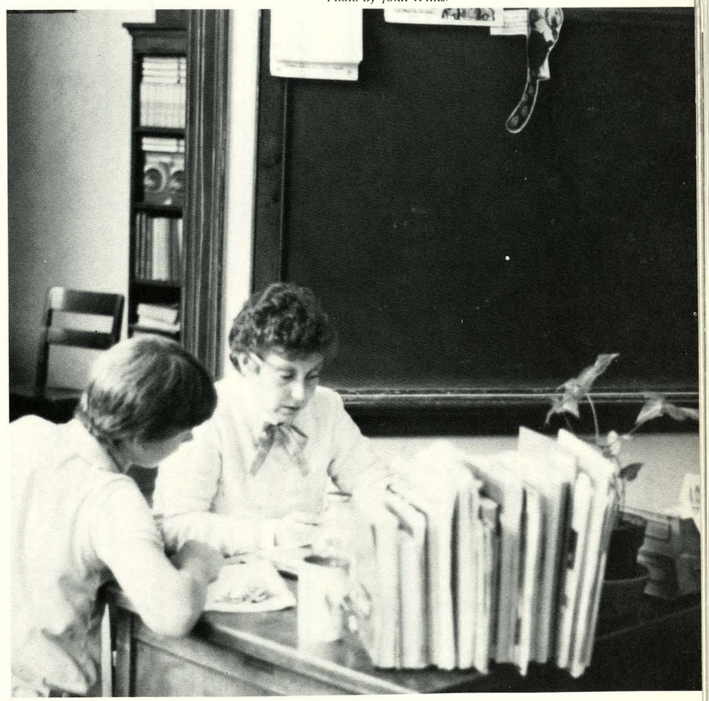

# *ACADEMICS*

# New Rules and Regulations?

John D. Wilks

## THE OLDER YOU GET, THE BETTER YOU BECOME

Dr. Mason is the reason why Juniors and Seniors get a 25 minute break almost every Wednesday. "I figure," Dr. Mason quoted, "if the Juniors and Seniors are mature enough to handle the break, they deserve to have one." Dr. Mason says, "As principal of Wyandotte High School, I have only three concerns, which are school attendance, traffic and noise in the hallway during the passing periods."

To help out on the school attendance, if you are tardy to school and your parent has not called, you receive a seventh hour. This is just one of the new rules.

Dr. Mason, a former veteran, was a Math teacher and a counselor at Sumner Academy and Central Middle School, an assistant principal at Argentine Middle School, and a principal at Central Middle School before coming to Wyandotte.

Mr. Thomas Barry is Assistant Activities Coordinator, a new position this year. He also assists Mr. Petz with athletics. He is also in charge of building management, cafeteria, and assists all principals with discipline.

Mr. Kenneth Petz, assistant principal, is Athletics Director. He is over the supervision of Math, Music, Science Departments, and Student Awards.

Mrs. Linda Murray, assistant principal, is Activities Director and is over the Departments of Art, Distributive Education, Student Clubs, Student Council, Enrollment and Scheduling, ISS Reports, Data Processing, Grade Repoeting, Graduation Week Activities, and Journalism (Newspaper and Yearbook).

Mr. Jerry Collier, assistant principal and is Supply Officer. His duties are supervision of Foreign Languages, Home Economics, and Physical Education Departments, Student Attendance and Tardies, Detentions, School Office Management, Safety Drills (Fire and Tornado).

*By Andrea Parks*

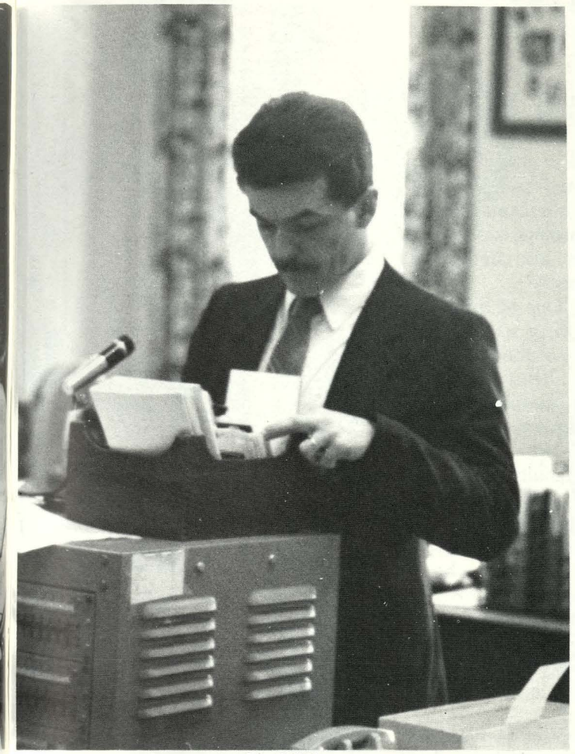

John D. Wilks

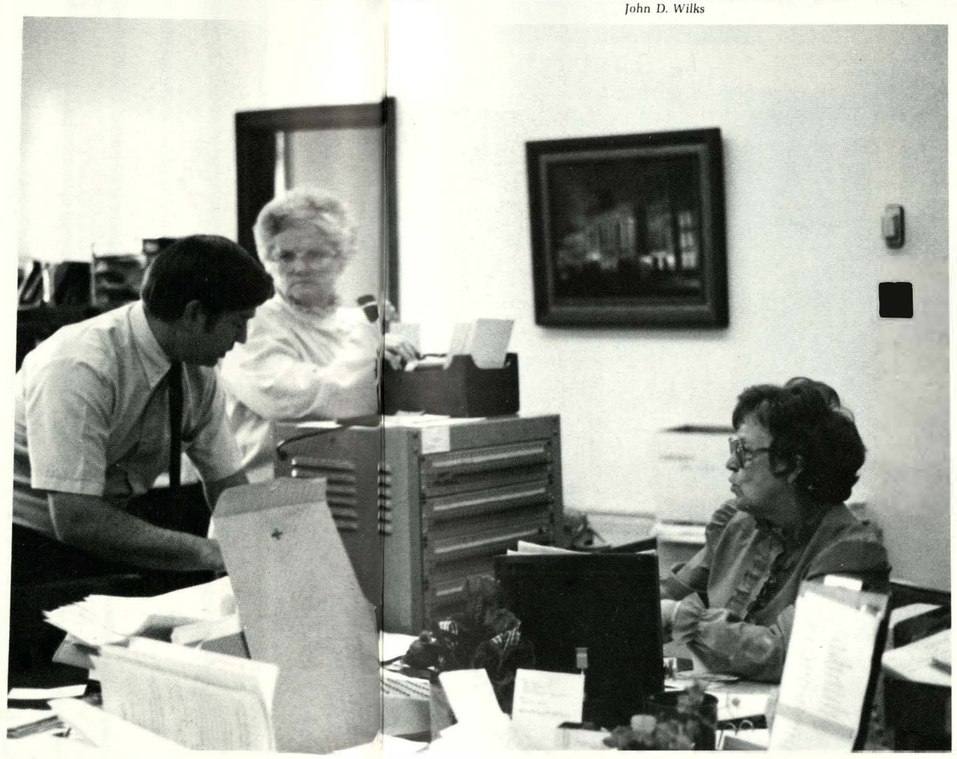

John D. Wilks

*1. MRS. LINDA MURRAY takes care of business over the phone.*
*2. Mrs. Murray presents a bouquet of roses to Dana Mitchell.*
*3. MR. KENNETH PETZ explains some important points to Mrs. Shore and Mrs. Landreth.*
*4. Mr. Barry is getting ready for the announcements.*
*5. Dr. Mason gives Connie Poindexter a hand with the robe.*

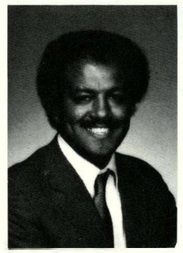

*Mr. Warren Mason, is the principal of Wyandotte High School*

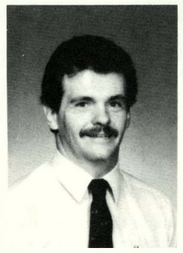

*Mr. Thomas Barry Assistant Activities Coordinator*

# Let's Look at the Offices Staff!

## January's Employee of the Month Was!

Mrs. Catherine McCarty's maiden name was Miss Catherine Flowers. She's one of the employees of the School District 500, and is a registrar secretary at Wyandotte High School.

To bring in the New Year, Mrs. McCarty was named "Employee of the Month". She was picked out of approximately 2800 employees. She received prizes as well as presents. Some of the presents she received were a plaque, from the U.S. District 500, and also a dozen of American Beauty long stemmed roses from WHS's faculty members.

With a whole lot of spirit, Mrs. McCarty is also filled with much of WHS history. Did you know she graduated from Wyandotte in 1948? Now as mentioned earlier, she's also an employee, and is still full of Wyandotte's enthusiasm.

When she was asked what she really liked about working at WHS, Mrs. McCarty stated, "I enjoy working with the teachers, students, and of course the staff members here."

Mrs. Brenda Noel is also a registrar secretary at WHS, and her duties are as follows: keeping all school records, secretary to all counselors, assists with enrollment, and she also helps with the graduation exercises.

Mrs. Noel stated, "One of the things I like about working at WHS is getting to know some of the students."

Mrs. Marjorie Shore is the attendance clerk. She supplies the lists of absences and tardies, which includes In and Out of school suspension to the faculty, and staff members twice every day. Mrs. Shore stated, "I enjoy being around young people."

Mrs. Dorothy Landreth, she is WHS's switch board operator. She quoted, "I like working with kids, they make me feel young, and also I like talking on the phone to the student's parents." "My job is never boring", she ended.

*By Carolyn Richardson and Andrea Parks*

Mary Walker

John D. Wilks

Mary Walker

Mary Walker

*(ABOVE) Mrs. Landreth answers questions that came to her by surprise.*

*(TOP RIGHT) Mrs. Gaitan and Mrs. Sternshine serves snacks during Mrs. McCartey's surprise party.*

*(RIGHT) MISS CATHERINE FLOWERS' (SENIOR PICTURE 1948) Mrs. McCarty (Flowers) enjoys her snacks, at her Surprise Employee of the Month party.*

*(TOP LEFT) Mrs. Brenda Noel works happily along, rushing to finish up another full day's work.*

*(TOP RIGHT) Mrs. Linda Murray, discusses common school problems with Mr. Mason, Mr. Petz, and Mr. Berry.*

*(ABOVE) Mrs. Riley (School Treasurer), works steadily on more school business.*

*(LEFT) Mrs. Shore checks the daily attendance.*

# Can We Talk!

## Counselors Are More Than Just an Adviser.

Wyandotte High School's Guidance Office consists of four counselors. They are: Mrs. Lois Arioli, Mr. Webster Gaylord, Mr. Chuck Vining, and Mrs. Gwendolyn Wills.

The students are divided by alphabetical order to give them individual help. They offer counseling in vocational, personal-social, and service of educational guidance. The counselors keep their own group of counselees for four years.

The four counselors are involved in the areas of job-finding and job-placing. They maintain contacts with hundreds of employers, keep detailed records, and try to make paid employment a learning as well as an earning experience. In addition, they are responsible for the initial follow-up of graduates and preparing the follow-up reports.

Out of all the counselors, Mr. Chuck Vining assumes the responsibility as chairman of the department. The chairman of the department supervises, coordinates, and facilitates the work for the counselors. He also acts on refferals, counsels graduates and drop-outs who comes to school for help, organizes research and follow-up studies, writes the weekly guidance bulletin, confers with visiting schools and colleges representatives, and make detailed arrangements for special orientation programs for ninth-grade students along with the senior orientation and college information programs.

At Wyandotte High School, guidance and counseling have been in existance since 1955. It presents form in structure and procedure is the result of continuous study, evaluation, and evolution. "We are still evolving, still trying to improve our services", quoted all of the counselors.

*By Andrea Parks*

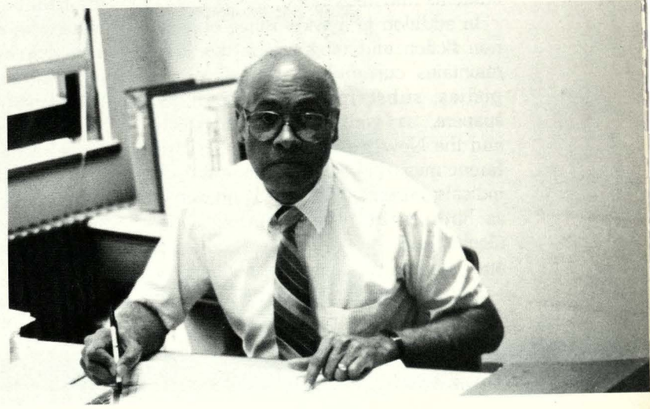

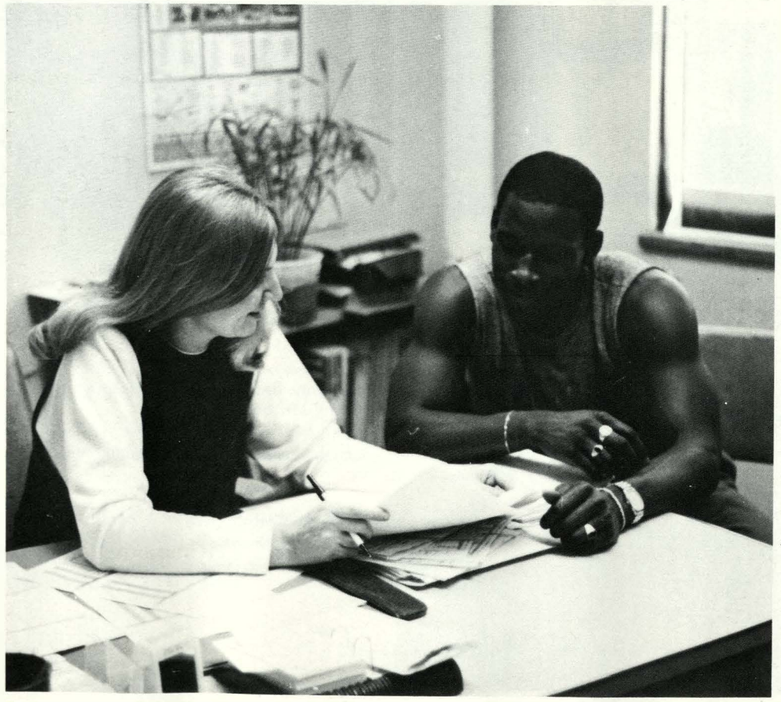

*(FAR LEFT) Lois Arioli looks over Kit Howell's schedule for this semester.*

*(UPPER LEFT) Mr. Webster Gaylord relaxes in the library after a faculty meeting.*

*(LOWER LEFT) Mrs. Gwendolyn Wills talks to Mrs. Ruby Jennings about her child's classes.*

*(LEFT) Mrs. Gwendolyn Wills takes time out to discuss Quintin Square's schedule for college.*

*(BOTTOM) Mr. Webster Gaylord is busy putting schedules together for second semester.*

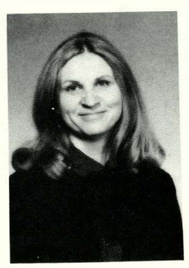

*Mrs. Lois Arioli, counsels from Kf-Ro.*

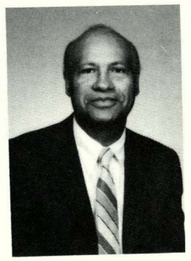

*Mr. Webster Gaylord, counsels from A-En.*

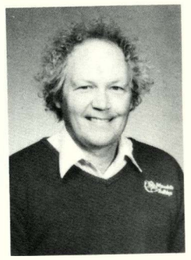

*Mr. Chuck Vining, councels from Ro-Z.*

*NOTE: Mrs. Gwendolyn Wills snap shot was not printed but she counsels from En-Ke.*

# Library—Room For Knowledge

## Seek and You Shall Find

Cheerful and competent service is the major goal of the librarians and library aids at Wyandotte, who make a variety of services available to all students and faculty.

In addition to a wide range of fiction, non fiction and biographies, the library maintains current volumes of encyclopedias; subscriptions to local newspapers, as well as Topeka, Wichita and the New York Times; over 100 different magazine subscriptions and periodicals; current information on subjects as birth control, abortion, child abuse, alcohol and drug abuse, teenage suicide and myriads of other information.

Access to all this material not only aids students in their classroom studies but assists them with their personal lives as well.

New ideas and suggestions are welcome in the library. This year, all the trophies received by Wyandotte were removed from storage, polished and displayed throughout the library for everyone to see and enjoy.

Mary Sternshein, Head Librarian, has been at Wyandotte for seven years. Enjoyment from working with young adults is the reason she chose teaching as an occupation. Working in the library offers her the opportunity to deal with all young adults at Wyandotte, not limiting her to a particular group of students in one class.

John Wilks

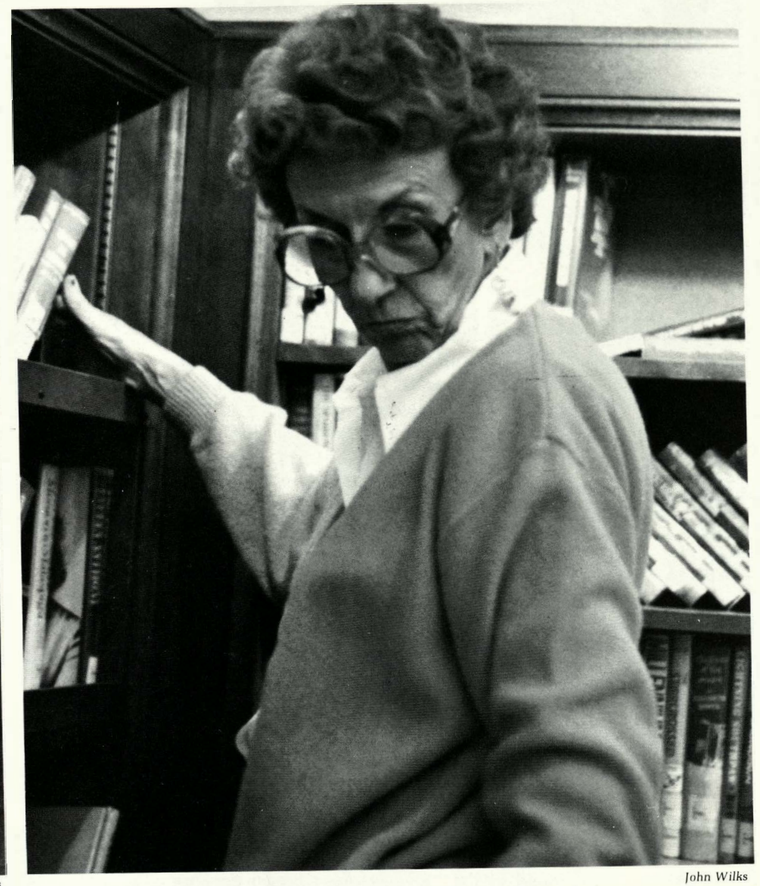

John Wilks

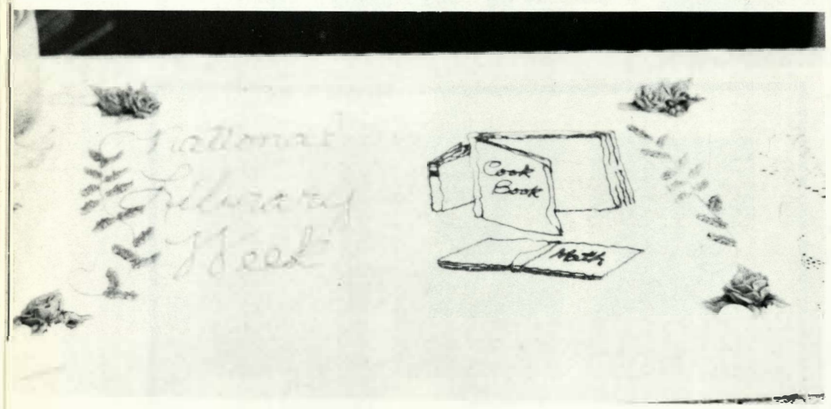


*(Left) Wyandotte celebrates its National Library Week.*

*(Right) Mrs. Mary Sternshein, Head Librarian helps set the table for the National Library Week reception in the library.*

*(Far Right) Mrs. Marlys Whitley works hard on reshelving books.*

*Mrs. Mary Sternshein, Head Librarian*

*Mrs. Charlotte Anderson, Intro. To Yearbook, English II, Quiverian*

*Ms. Gloria Bandstra, Debate I,II,III, English III CB*

*Mrs. Barker, Creative Writing, Basic English I, Letters*

*Mrs. Brimm, English I, Mass Media*

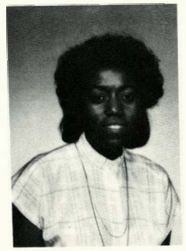

*Mrs. Bernice Cottrell, English I, Basic English II*

*Ms. Herndon, Drama, Speech, Forensics, Theater Workshop*

# English

No matter what you do in life, English is a part of it. You can't accomplish a thing without it relating to some form of English. This is why it is a required subject throughout our entire school life. Other classes are offered in addition to required courses; Composition and Research Papers, Engagement and Marriage, Creative Writing, Journalism, Teenage Fiction, speech, Drama, Debate and American Literature. These classes allow students to pursue their areas of interest.

Mrs. Barker stated, "This year the Creative Writing Club is publishing a book containing their poems, short stories, puzzles and other creative works." The club, as well as the title, is "As the Pen Turns."

To compliment the curriculum of the English Department there were 4 movies shown to all full year English classes.

*(Above)—Mr. Liles lectures to his English Class.*

*(Below)—Tracy Junior listens attentively while Mr. Liles explains a line of poetry.*

*(Above Right)—Tracy Skaggs smiles at his creativeness while hard at work.*

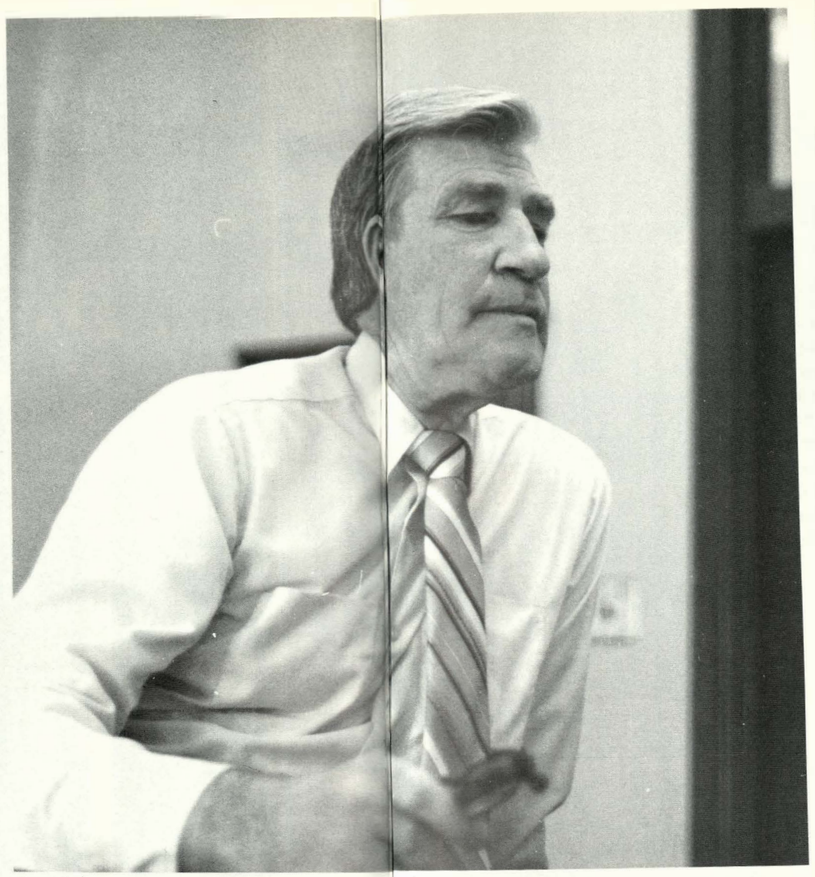

Sharon Jackson

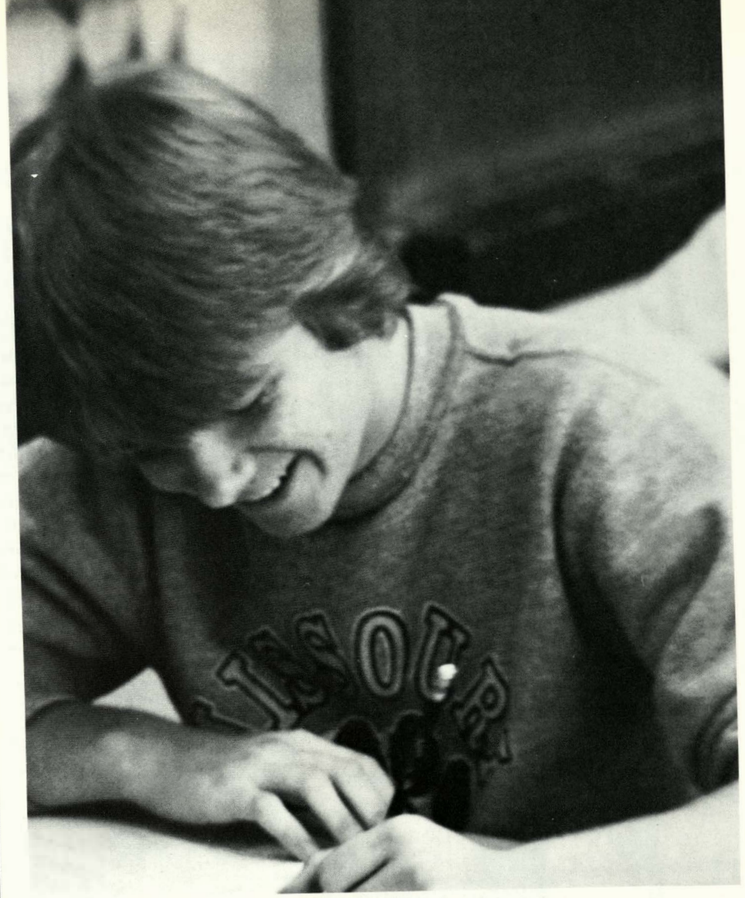

Mary Walker

Mary Walker

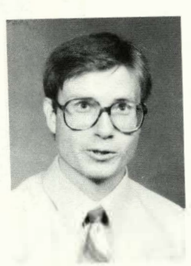

Mr. Higley
English III,
English III-CB

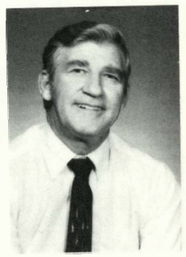

Mr. Liles
English II,
English III

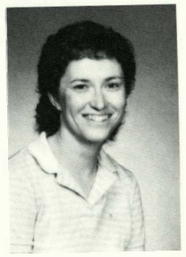

Ms. Nickum
Basic English I,
English I

Ms. Majorie Sallee
Teen Fiction,
English IV

# Is That the Proper Usage?

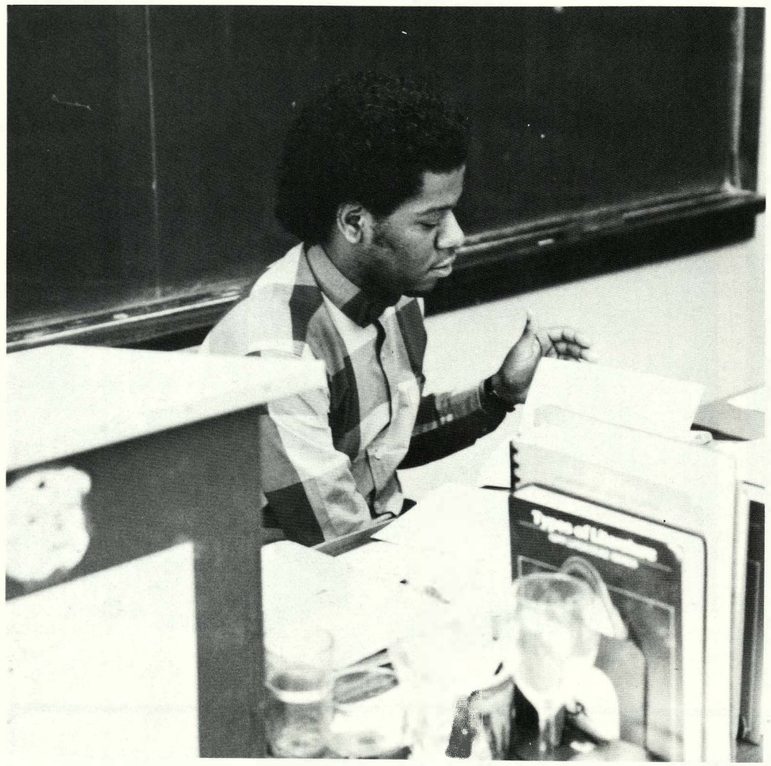

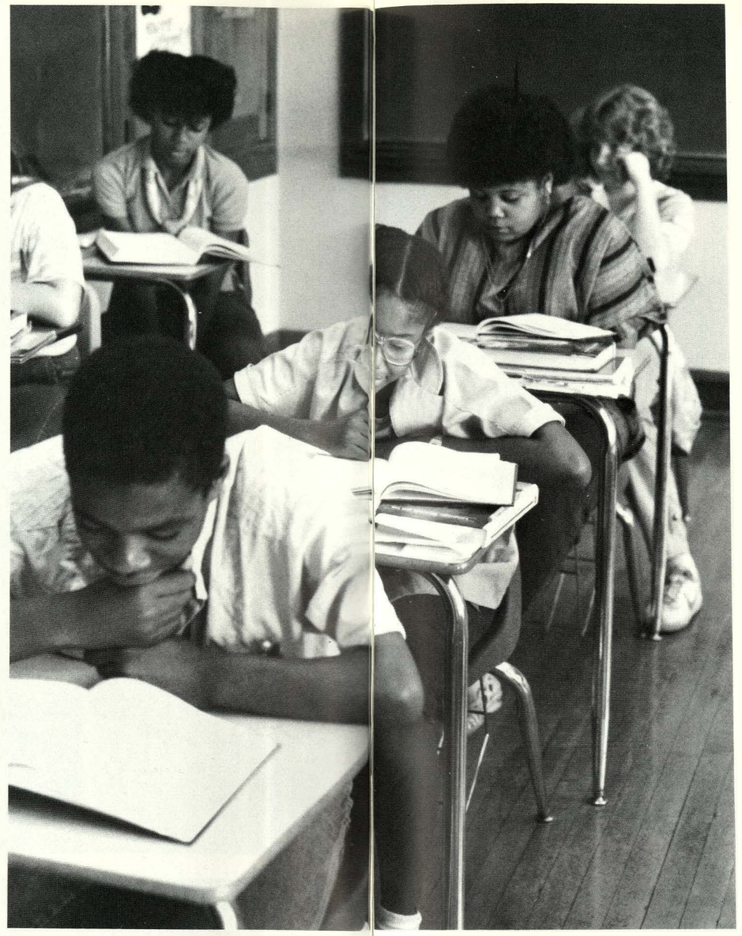

*(Left)—Mr. Williams is pleased with the results from the students exams.*

*(Far Right)—Mrs. Stock is going over an English assignment.*

*(Right)—Freshmen students read their literature books.*

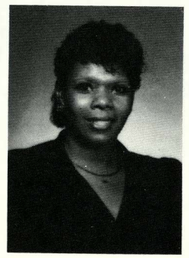

*Ms. Sirls*
*Basic English II,*
*English III*

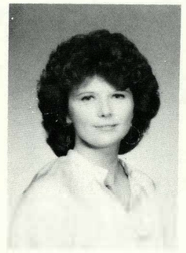

*Mrs. Jane Stock*
*English II,*
*English IV*

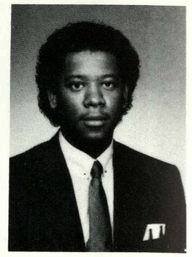

*Mr. Williams*
*Sports,*
*English II*

# English, Skills for Life

## Is That the Proper Usage?

This year Wyandotte has added three new teachers to it's English Department which are, Miss Kitty Mulky, Miss Gale Spears, and Mrs. Shirley Pursel.

Mrs. Pursel attended UMKC and also KU. She has been teaching for 4 years. She taught 1 year at West Middle School, 2 years at Rosedale Middle School and this is her first year at Wyandotte. Mrs. Pursel stated, "I taught middle school last year and I have found that I enjoy working at Wyandotte with older students."

Mrs. Pursel is working towards her Masters Degree and enjoys camping and swimming.

Mrs. Pursel also enjoys hairstyling, housework, and dancing.

Miss Spears is an aide for Mrs. Pursel. She helps the students understand their assignments. Miss Spears is currently attending Brown-Mackie College and is studying in the field of Data Processing.

Miss Mulkey attended the University of Wichita and the University of Kansas. Miss Mulkey is teaching Language Pathology and hopes to earn her Ph.D. sometime in the near future. When asked why she chose teaching as an occupation she stated, "I enjoy interacting with people on an individual basis."

Miss Mulkey enjoys sports, reading, and also photography.

Wyandotte is proud to have added these fine teachers to our staff.

*Ms. Zieg*
*Intro. to Newspaper,*
*English I,*
*Pantograph*

# Academic Problems?

## Reading and Math Labs may be the Solution

Do you find it hard to comprehend what you read, or even to read what you're supposed to comprehend? Does trying to figure out the answers to basic math problems have you reaching for a bottle of aspirin?

An easy solution to this problem is to enroll in either Reading or Math Lab.

So now you're worried about two things. First, what if these courses aren't offered in your area? Second, what will your friends and family think about such a move?

Now the big one. No need to worry about what your friends will think, they'll be elated. Now you'll be able to figure out what they've been writing you in all of the notes you've been getting.

Just think of all the friends that will be wanting you to help them with their math, maybe even that someone special will ask for help.

I can't promise you that it will all be fun and games, but it will be rewarding.

A typical day in the life of a reading lab student may begin by listening to a recording while reading along in a book. They then mark the appropriate answer to the questions asked.

On the serious side, students are given the Standford Achievement Test (SAT) at the beginning and end of the semester. This measures the students progress in the class.

Reading lab was designed to help students with fundamental skills that will improve their reading, comprehension and vocabulary skills.

All kidding aside, a true feeling of accomplishment will be felt at the end of the course. We can all use a certain amount of self assurance.

*By Theresa Russell*

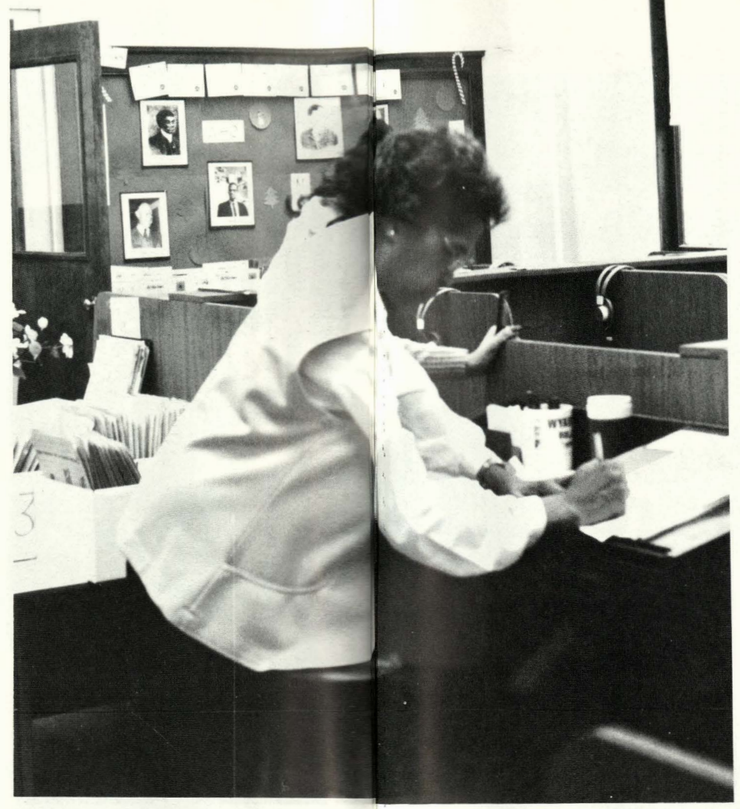

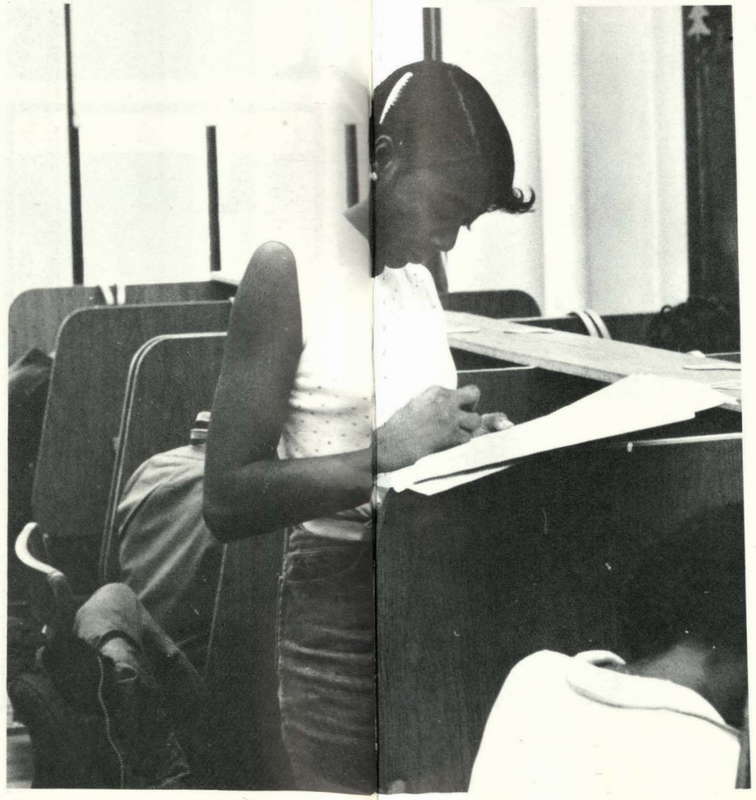

*Mrs. Marjorie Berry, Work Experience Learning Disabilities*

*Miss Melba McNutt, English as a Secondary Language, Reading Improvement.*

*Miss Betty Redwood Math Lab*

*(Above) Miss Marlyn Larry, Reading Lab Assistant, works hard this year to help her students improve.*

*(Center) Mrs. Holliday makes out new assignments for next weeks homework.*

*(Right) Carmen Petty pauses to look over her work before turning it in.*

*(Top Right) Tia Clark Winds down after a busy hour of reinforcing her basic skills.*

# What is That Sound!

## Foreign Language Is a Big Class

This year Wyandotte High School had a new addition to the Foreign Language Department. Her name, you ask. Well it's Mary Molini. Miss Molini just graduated from Benedictine College before coming to Wyandotte to teach Spanish I and Basic English II.

Spanish I deals with the basics, such as conjugating the helping verbs, learning the letters, numbers, the basic words and learning a little about the Spanish culture. The only difference between Spanish I, II and III is that each is a little more advanced.

"I enjoy working at Wyandotte because it is a challenge. My days are never boring and each day I learn something new about the human person."

This year the Spanish classes worked with the French classes to have a Mardi Gras late in the year. The classes also gave programs and had a fund raiser selling T-shirts.

Mrs. Catherine Shaw, French teacher, has been teaching French here for her second year. She teaches French I-IV here at Wyandotte and French I-II Sumner Academy. She is the sponsor of French Club and in her free time she enjoys exotic cooking.

For seven out of the last eleven years Mrs. Jocelyn Gaitan has been the Department Head of the Foreign Language Department at Wyandotte.

"I really enjoy working with the students and there is such a variety of students here."

Mrs. Gaitain is the sponsor of the Spanish Club. She is devoted to her work but takes time for sewing, and skating.

*By Mike Beddes*

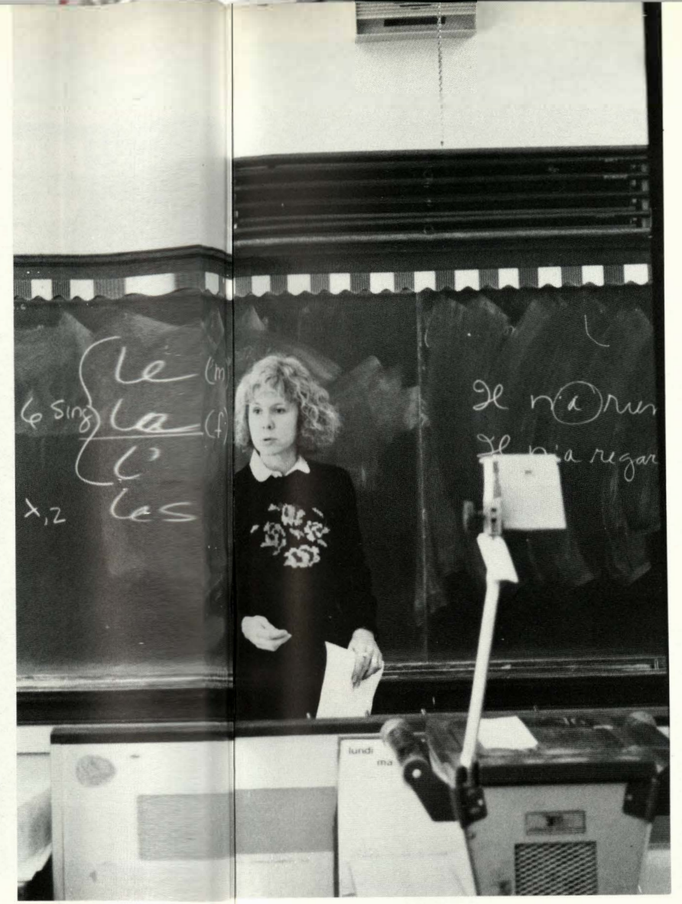

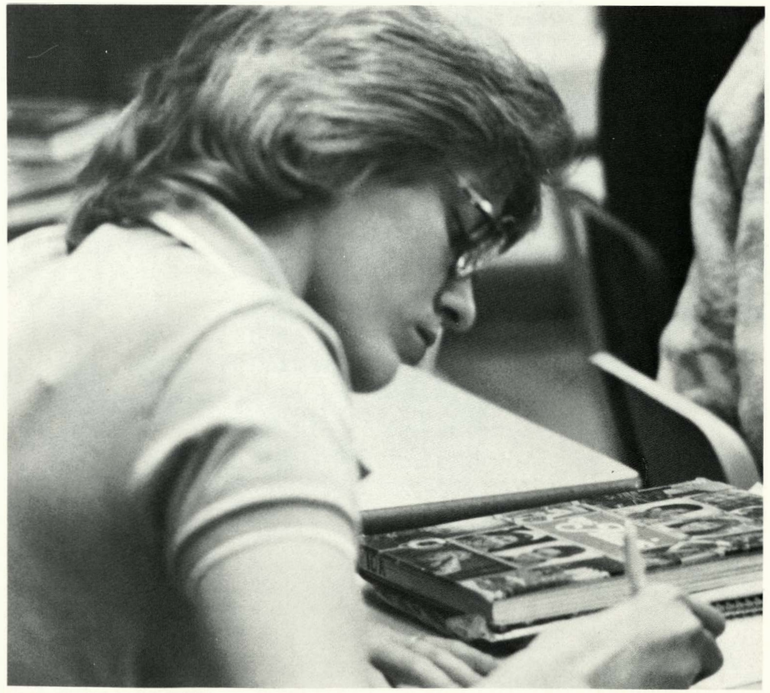

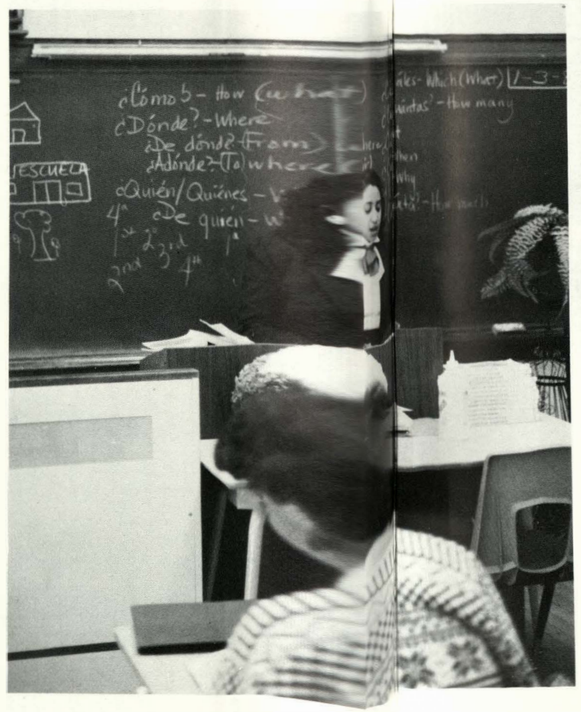

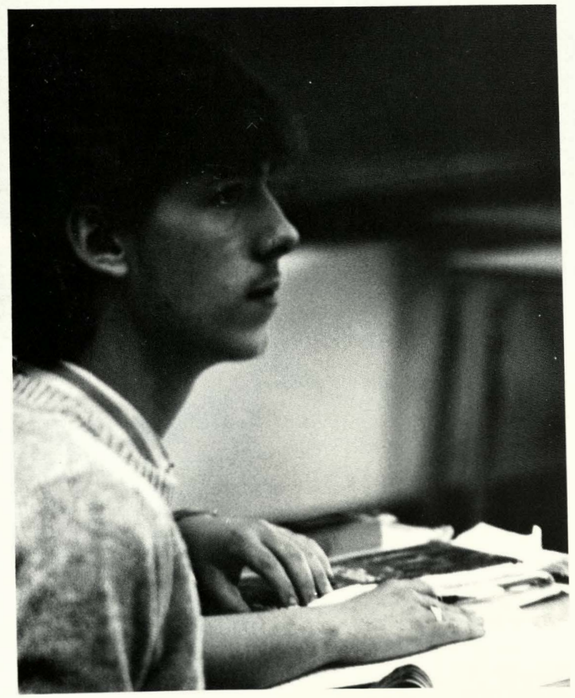

*(ABOVE) A student stops working to think of an answer.*

*(LEFT) Dragi Davidovic listen to the Foreign Language lesson.*

*(ABOVE LEFT) Miss Shaw shows how ones lips are to be for saying a word.*

*(MIDDLE LEFT) Mrs. Gaitian goes over the next lesson for Spanish.*

*(FAR LEFT) Jennifer Webb prepares to begin an assignment.*

# *Social Studies—History*

## *Excessive Knowledge Taught*

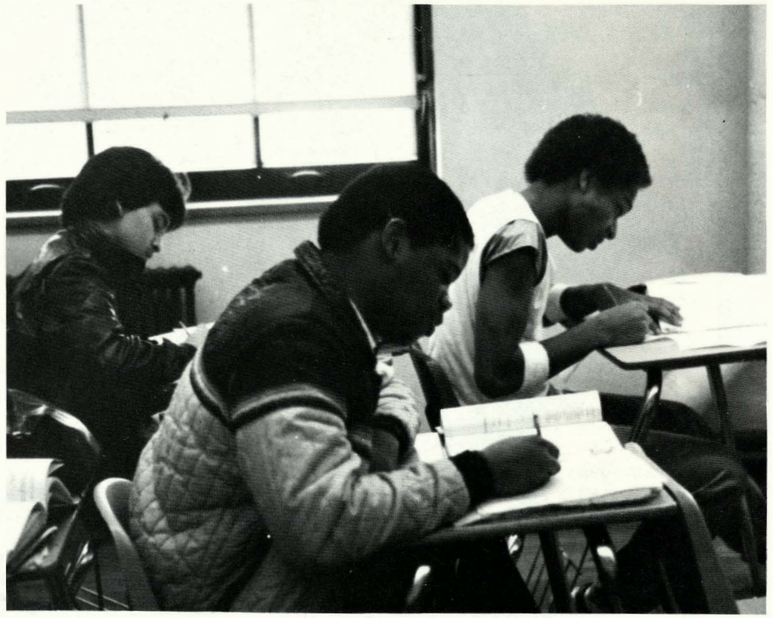

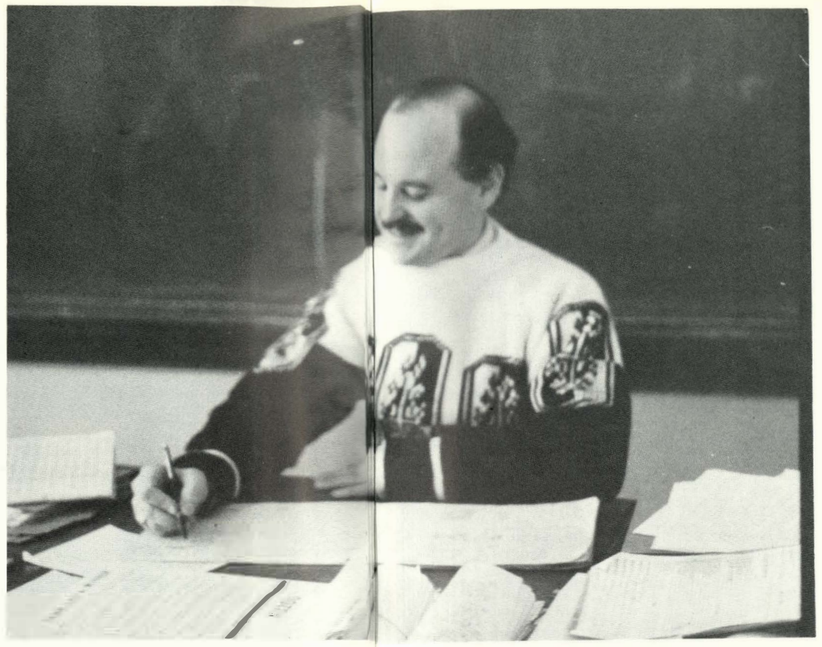

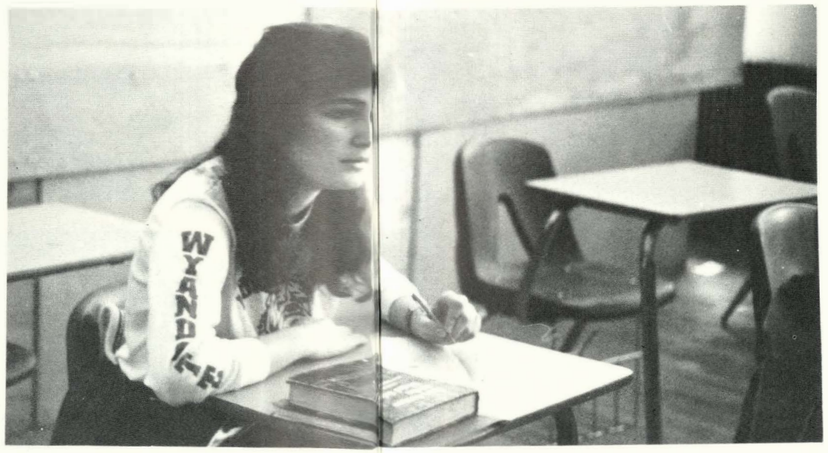

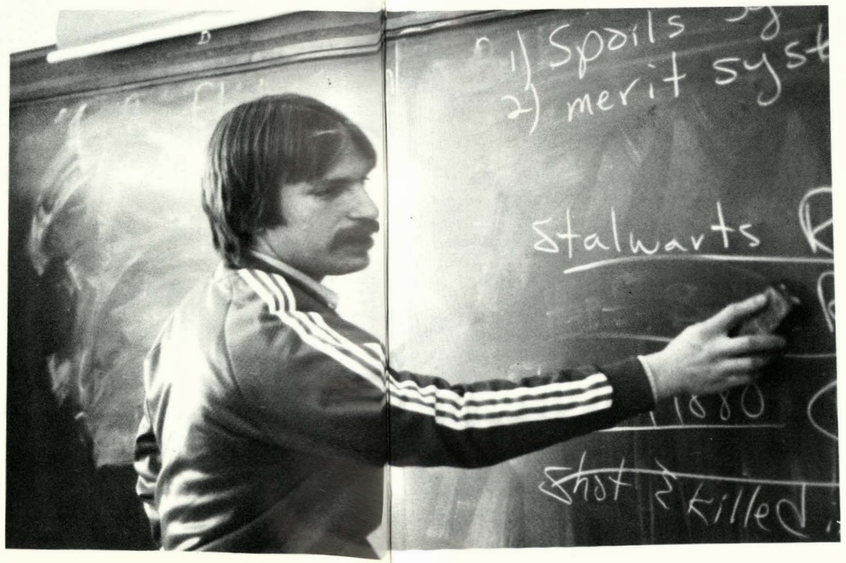

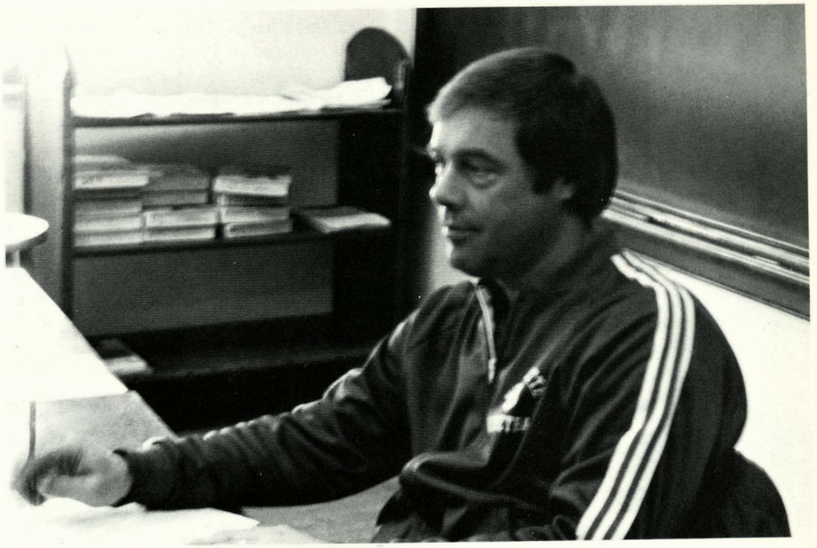

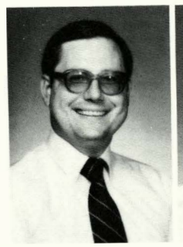

Mr. Michael Delich, World Studies, American History

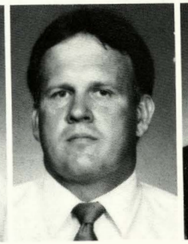

Mr. Gary Dercher, Social Studies 9, Sociology

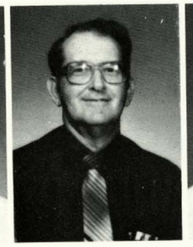

Mr. Jim Douglas, Social Studies 9, Psychology

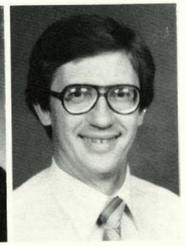

Mr. John Hanscum, Social Studies 9, World Studies

*(Above) Freshman, Kim Ward, is busy finishing an assignment.*

*(Top Center) Mr. Antos is caught by surprise?*

*(Middle Center) Freshman, Kathy Arwine, listens intently to a class discussion.*

*(Bottom Center) Mr. Stuart is caught erasing those pieces of important history, or is it government.?*

*(Top Left) Junior, Daniel Elsrode, and Sophomore, Steve Williamson studying hard?*

*(Top Right) Juniors, Christina Maslak and Mary Terrazas listen to another of Mr. Tichenor's lectures.*

*(Middle Right) Mr. Davies keeps a watchful eye on students.*

# American History

## History Students Have High Goals

Thomas Paine, Thomas Hooker, Thomas Edison, Thomas Jefferson: do you have trouble distinguishing these famous Americans one from another? If you do chances are you're too old to remember, you were sleeping during that lesson in class, you didn't know there was a difference in the first place or you didn't enroll in one of the American History courses offered at Wyandotte High School.

American History is a course requirement for all area Kansas City, Kansas students. It deals with the historic events and happenings that helped make America what it is today. Students enrolled in this course are given lectures and are shown various films during the year. These students are given the chance to discus and debate important American and domestic issues relevant to the U.S.

"Although American History may not be one of the most "popular" subjects for students to take, it may be one of the most important," stated senior, Andrew Evans.

American History stresses politics and historic America it also puts an emphasis on improving study habits.

"I enjoyed taking American History my junior year. I'm glad I took it because it not only helped me improve my knowledge of history it also helped me to improve my study skills and habits as well which is very important to me because I intend to attend college after graduation," stated senior Theresa Russell.

Junior Mike Hadley stated, "Studying American History may not be so bad, maybe someday I'll do something significant and future Wyandotte students will read about me in their "Rise of the American Nation" textbooks.

*By Mary Elizabeth Walker*

Sharon Jackson

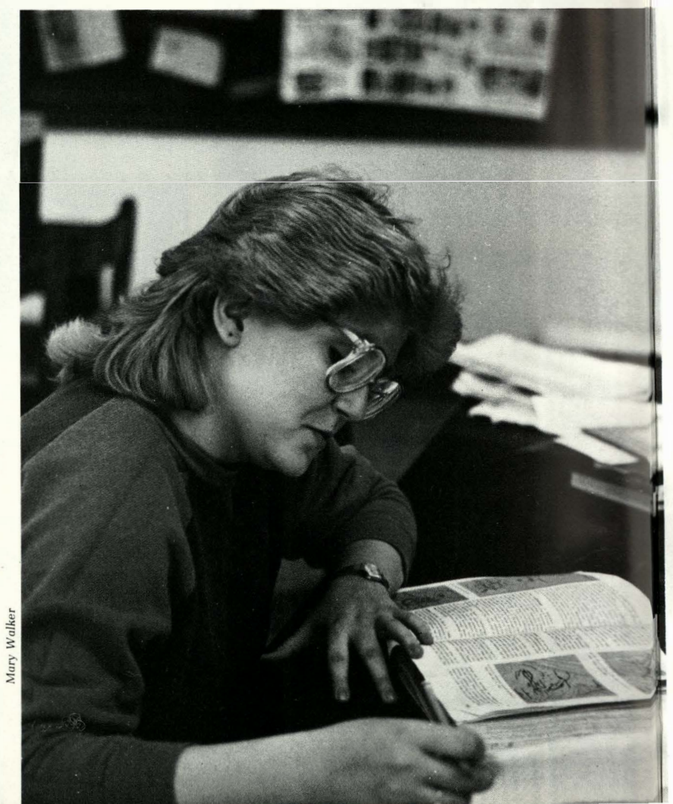

Mary Walker



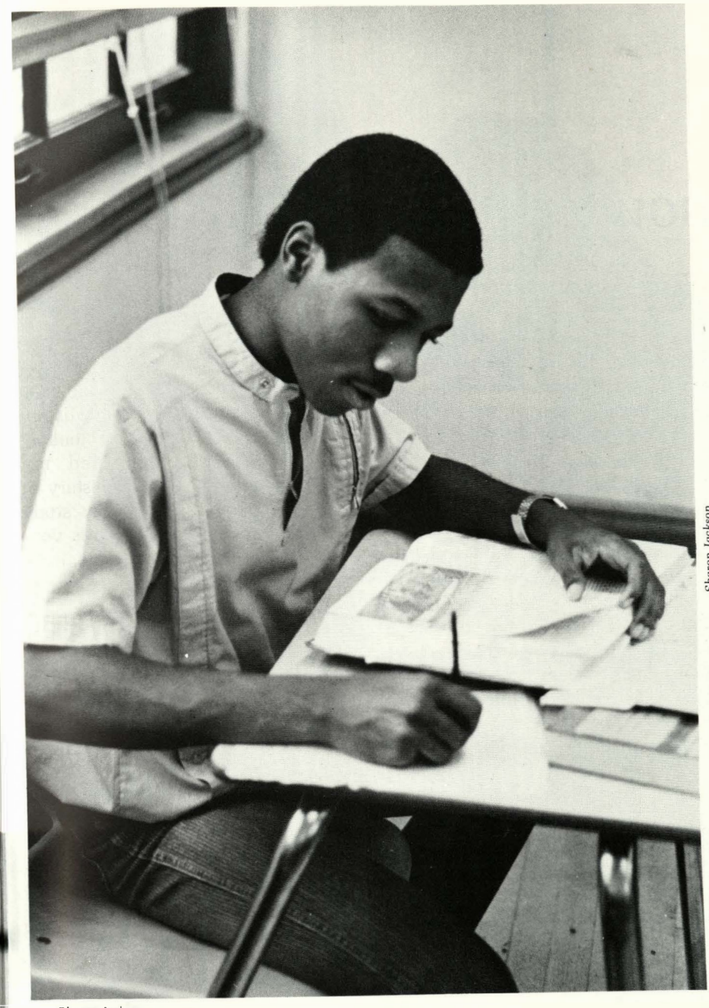

Sharon Jackson

*(Far left) Junior, Alex Gutierrez does a little listening in class.*

*(Far inside left) American History student, Leanna Eskina, finishes her chapter assignments.*

*(Right) Junior, Marlon Richardson finds some extra time to complete homework.*

*(Bottom left) Senior, Ray Rodregiez, reads his American Government assignment.*

*(Below) Yvonne Carrillo gets work done.*

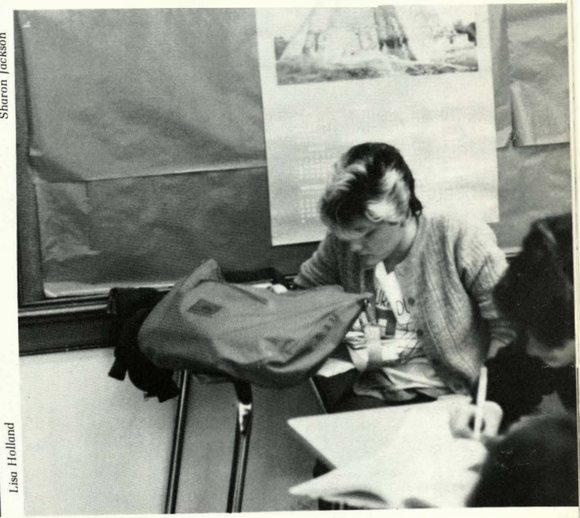

Lisa Holland

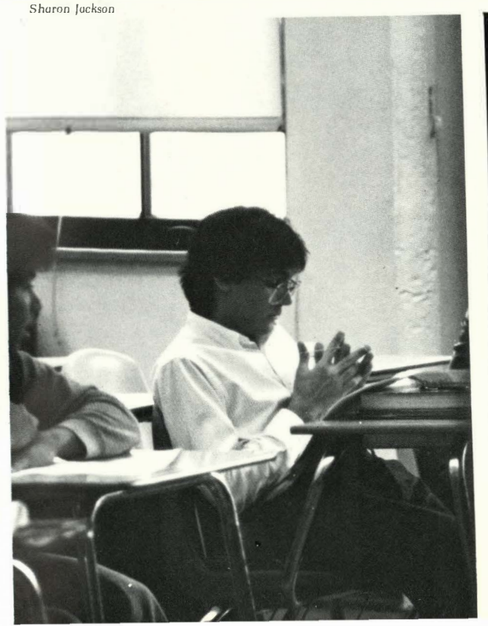

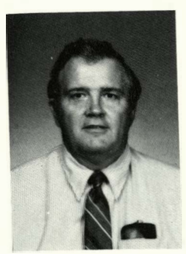

*Mr. Gordon Johnson, Science 9, Human Relations*

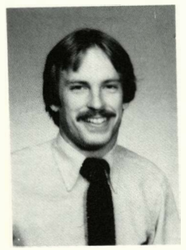

*Mr. James Stuart, American Government, American History*

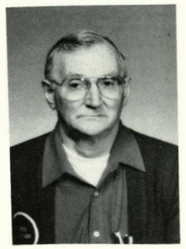

*Mr. Robert Tichenor, American History*

# Science is Knowledge.

## Science and Biology

To many science and biology classes are what would be considered on a scale from one to ten, a one minus. Then there are others who really think Science and Biology are a joy! Those who despise Science and Biology should try to appreciate it because science really can be amusing, exciting, and give a feeling of proud satisfaction, if you are a curious person who loves to find out how different things function, science is probably the field that you would enjoy.

Science is the systematized knowledge derived from observation, study, and experimentation carried on in order to determine the nature of principles of what is being studied. Biology is a science but it is a science of life, which includes all studies dealing with the nature, structure, function, and behavior of living things. Biology is concerned not only with the Myrid forms that living things consist of, but also with their relationships to their environment. Because biology is too broad a science to be investigated by one single person, biologists are usually specialists in some one of the biological sciences. The two major catagories are based upon the type of organisms studied is botany, the study of the plant kingdom, and zoology the studies of animals. Science and Biology play a very important role in our lives; and without them we wouldn't be able to cure a cold.

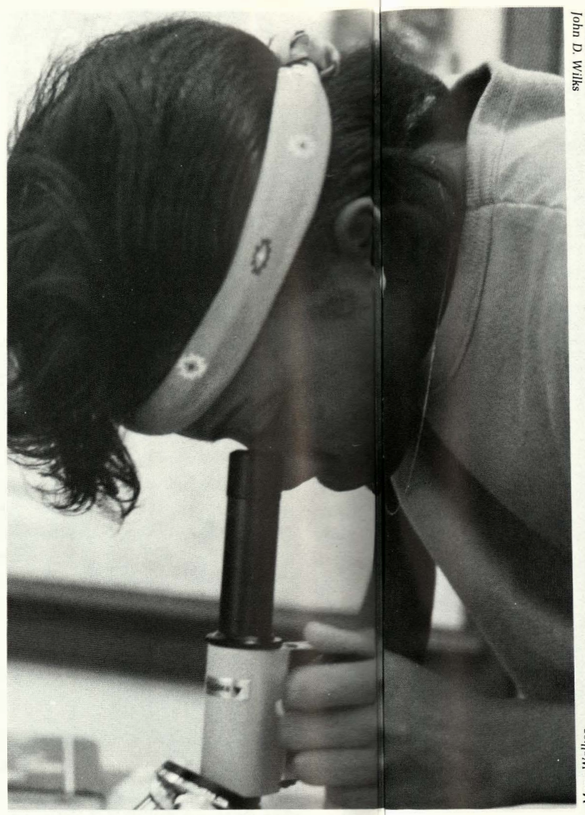

John D. Wilks

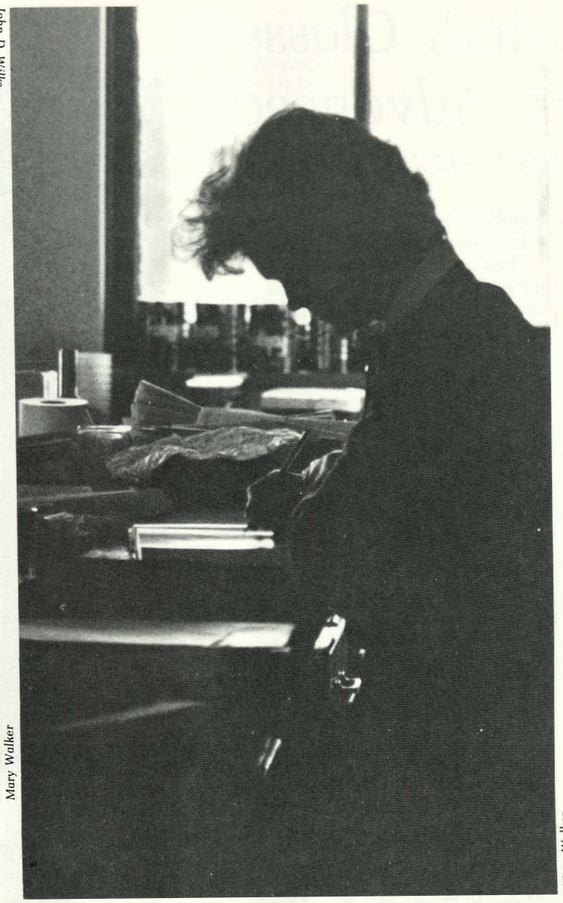

Mary Walker

*Science teacher Ms. Paula Harper concentrating on correcting first hours biology test papers*

*Mr. Englemann lectures his fifth hour biology class*

*Sophomore, Teresa Bradley, is observing a slide in Mr. Englemann's biology class*

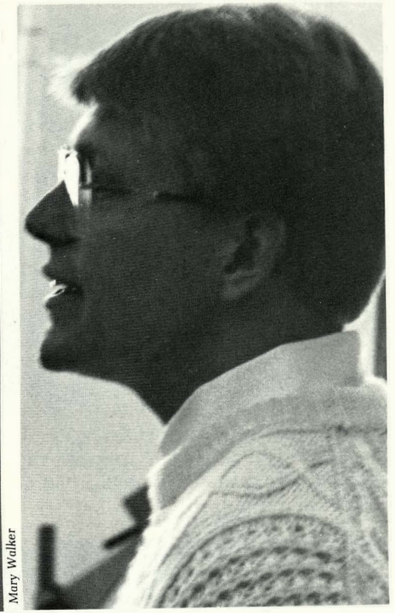

Mary Walker

Mary Walker

*Michelle Hadley, Junior, Concentrating on a lab in Mrs. Jordons chemistry class*

Mary Walker

*Wonda Garret, Michelle Hadley, and Kelly Cook work together on their chemistry labs*

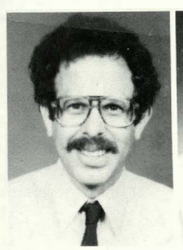

*Mr. Joel Aber, Basic Biology, Biology I*

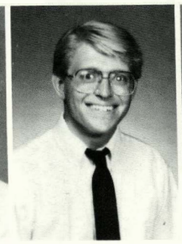

*Mr. Englemann, Basic Biology, Biology I*

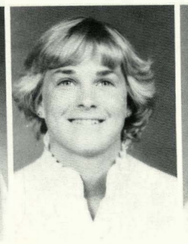

*Ms. Susan, Scheureman, Science*

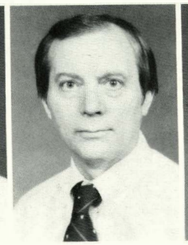

*Mr. Leo Schwertzfegger, Basic Biology, Biology I*

*Ms. Linda Tiers, Basic Biology, Biology I*

# Wyandotte's Math Classes Become More Advanced

## Mathematics Classes

As the years have passed, mathematics have become more and more advanced. The more math advances, the earlier students are when they are taught it. For instance, just four or five years ago, you would not have found a middle school student being taught Algebra I, but now because of our new more advanced math classes, our younger students are able to exceed to the ultimate.

The more advanced classes taken at Wyandotte, in the 1984-85 school year are Pre Algebra, Basic Geometry, Algebra I & II, geometry, and Math Analysis.

Pre Algebra, and Basic Geometry, are known as our introduction classes. They are taken to prepare students for the upcoming algebra and geometry classes.

Algebra is a mathematical system used to generalize certain arithmatical operations by permitting letters or other symbols to stand for numbers. Algebra is very important in our modern living.

Then there is geometry, a very important branch of mathematics. Geometry consists of finding many interesting and unusual facts about points, lines, ad planes. Also it includes finding the lengths, areas, and volumes of geometric figures or various shapes. Geometry began as a practical study, and has thousands of everyday uses. It's important as a school subject because it shows students how to develope ideas by logical reasoning rather than by observations, descriptions, and measurements. There is also Math Analysis, a Precalculus course, which is a method of calculation using a special system of notation in symbols.

Since times change so rapidly, there's no telling what new more advanced math classes is in store for us.

*By Eleshia Reid*

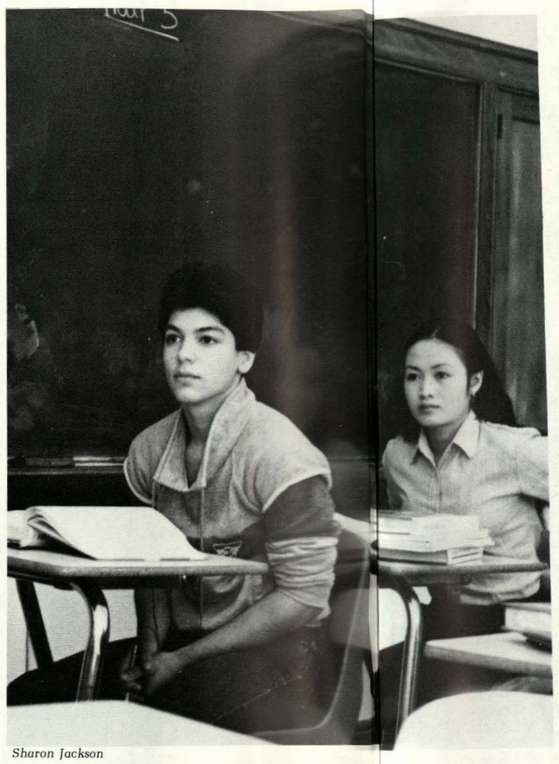

*Sharon Jackson*

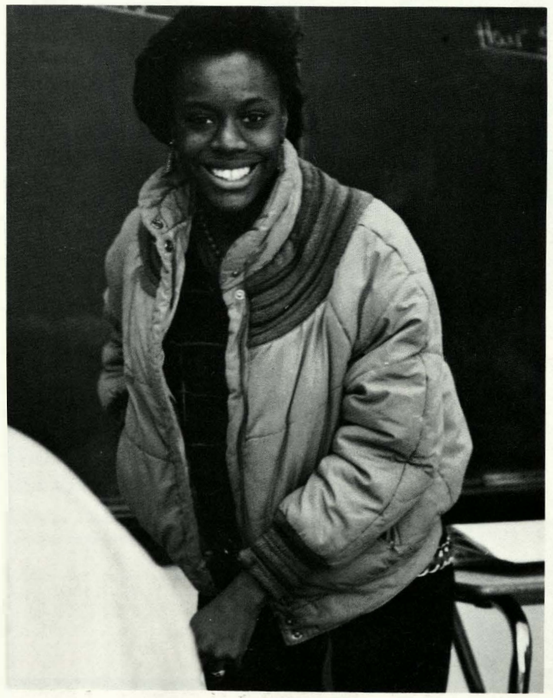

*Sharon Jackson*

*(TOP LEFT) Freshman Steve Galvan concentrates on the assignment Ms. Sally Hastings puts on the board.*

*(FAR RIGHT) After receiving an excellent grade on geometry quiz, Sophomore Eieshia Reid returns to seat.*

*(BOTTOM RIGHT) Tina Johnson, Sophomore, is getting to work on her geometry, page 139.*

*(BOTTOM) Ms. Nancy Kurtz helps out a couple of her Algebra I students on their classroom assignments.*

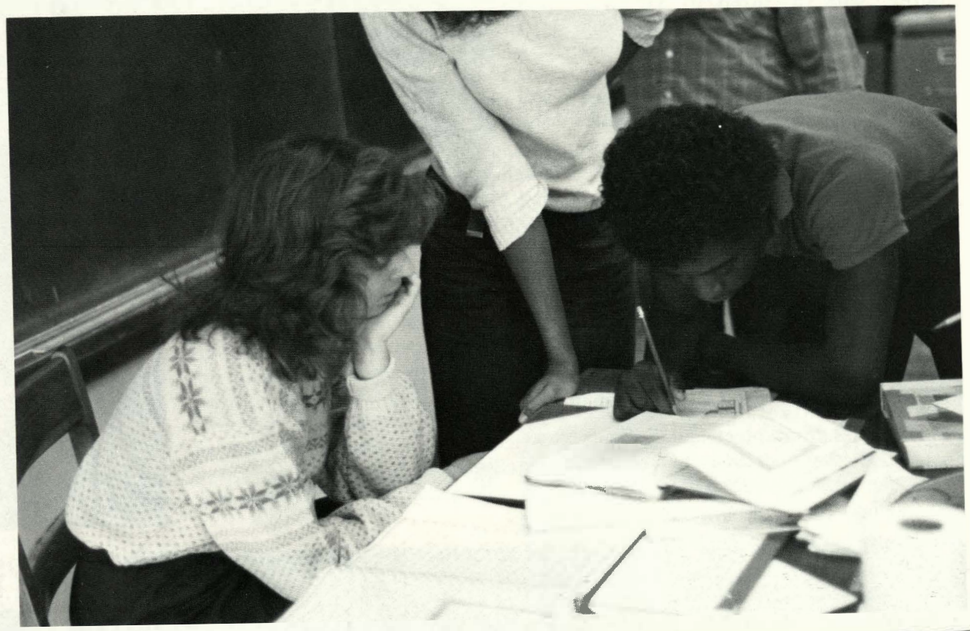

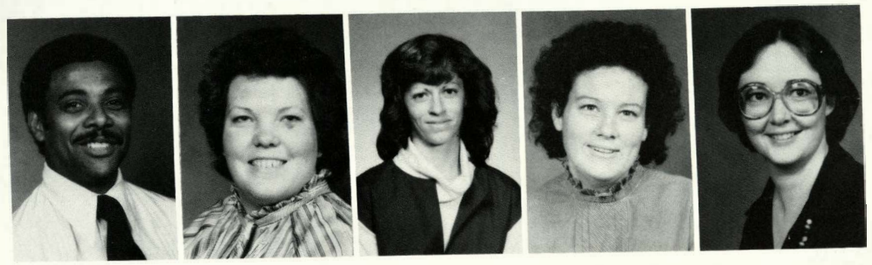

*Mr. Claude Anderson, Geometry, Gen Math, CompA/B*

*Miss Cheryl Hahnfeld, Gen Math, Algebra I, Algebra II*

*Miss Sally Hamill, Consumer Math, Algebra II*

*Ms. Sally Hastings, Gen Math, Algebra I, Geometry*

*Ms. Nancy Kurtz, Computer Programming Algebra I*

# Computers of the 80's

## Earliest Computer dates back to 1839

Wyandotte has come a long way, and in that time, we've come upon advancing computers. The first computer was invented by Charles Babbage, an English Mathematician. He developed the idea of a mechanical digital computer approximately 1839. Charles Babbage designed and tried to build a complicated machine called an analytical engine, but he never completed it. Today we use many of Babbages ideas on our computers.

Approximately a hundred years later, in the 1930's, Vannevar Bush, an American electrical engineer built the first analog computer. He called it a differential analyzer.

In 1944, the first digital computer was completed by Howard Aiken, a Harvard University professor. Mechanical, and electrical devices controlled the operation, this digital computer was known as the Mark I. In 1946, the first digital computer controlled by vacuum tubes was designed, it was called electronic numerical integrator and computer (ENIAC).

The most important computer advancement during the 1940's was the work of John Von Neuman, an American mathematician. Von Neuman, developed the idea of storing the computers program in the machine's memory. Early computers had used programs, but did not store them in their memories.

In 1951, the builders of ENIAC developed UNIAC I, the first of a variety of computers that were mass produced during the 1950's. The manufacture of computers had become an industry. With computers looking up, there is no telling what is in store for this computer generation, who knows we may have computers the size of disk calculators.

*By Eieshia Reid*

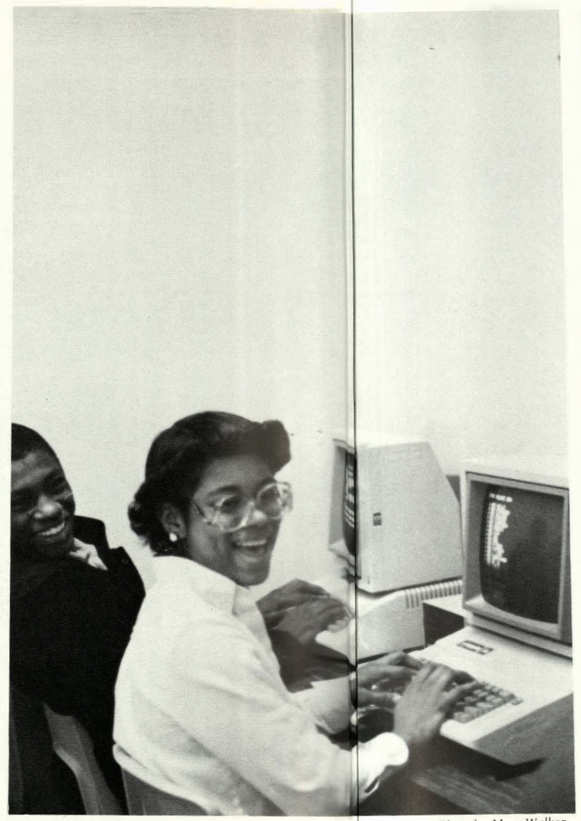

Photo by Mary Walker

Photo by Mary Walker

*(Far Bottom Left) Mrs. Nancy Kurts helps Carlin Hill work out his flow chart.*

*(Bottom Center) Working grate together, Thanh Nguyen and Wesley Augmon store their info*

*(Far Top Left) Owola Shields and Lisa Roark work happily on imputing their programs*

*(Right) Yamon Treece works steadily on her flow chart in six hour computer class*

*(Below Right) Chuck Abney works quietly on the Apple Computer*

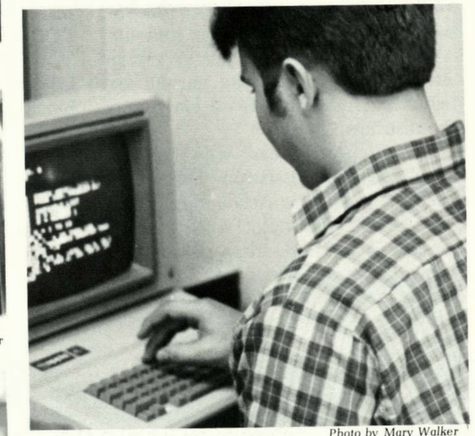

Photo by Mary Walker

Photo by Mary Walker

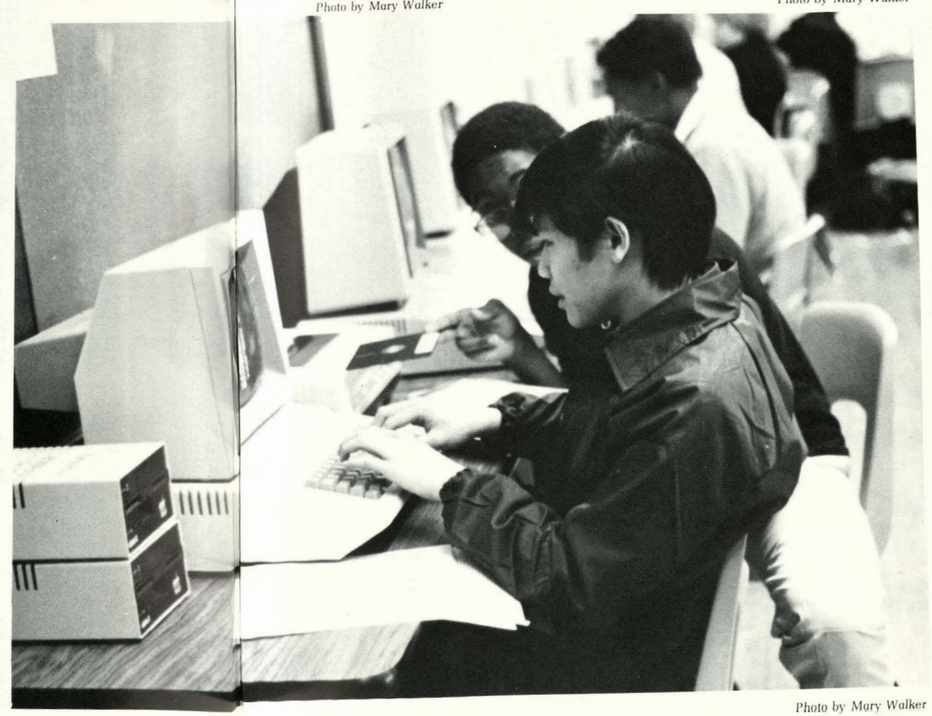

Photo by Mary Walker

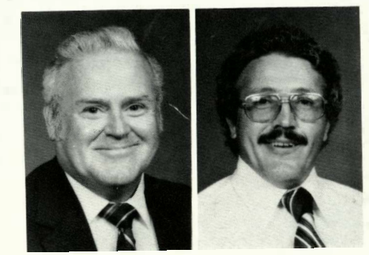

*Mr. Gerald Sprague General Math, Computer programming, Algebra I.*

*Mr. Robert Yockel Gen. Math, Algebra I*

# COBOL Anyone?

## Wide Variety of Courses Offered

A wide variety of business courses are available to Wyandotte students.

The many courses offered are: Clerical Training, Shorthand, Business Machines, Accounting, COBOL and Data Processing.

Students are taught to use a variety of machines. Computers, spirit duplicators, mimiograph machines, typewriters, and the ten key adding machine are some of the machines.

Who are the people responsible for teaching these courses to our students?

Why none other than our very own: Miss Gloria Brooks, who earned her degree at Mississippi State University. She instructs typing.

Miss Frances Lucas, who received her degree at Mississippi State University. She teaches Accounting.

Mr. Pete McDonald, who attended Emporia State University. He teaches General Business, typing and Business Law.

Mrs. Joyce Hall, who graduated from Mississippi State University. She teaches typing, Business Machines, and General Business.

Mr. John Boyle, who received his degree from Emporia State University. He instructs Vocational Typing, General Business, Business Law and Typing.

Mr. Bill Haddock, who also earned his degree from Emporia State University. He is the Computer Programming teacher and he also teaches COBOL.

A newcomer to Wyandotte this year is Mrs. Betsy Montieth, who received her degree from Emporia State. She is the shorthand teacher. Typing and Clerical Training are two of her other classes.

Junior, Christina Maslak, stated, "Learning to type is a very good idea. Typing can help you in a lot of different ways."

*By Theresa Ann Russell*

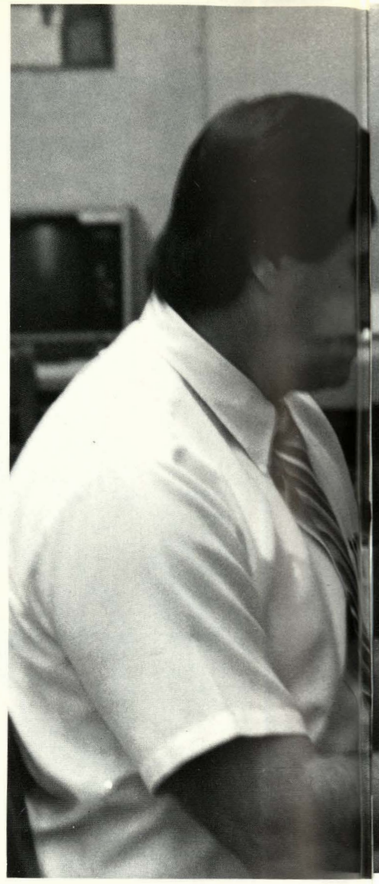

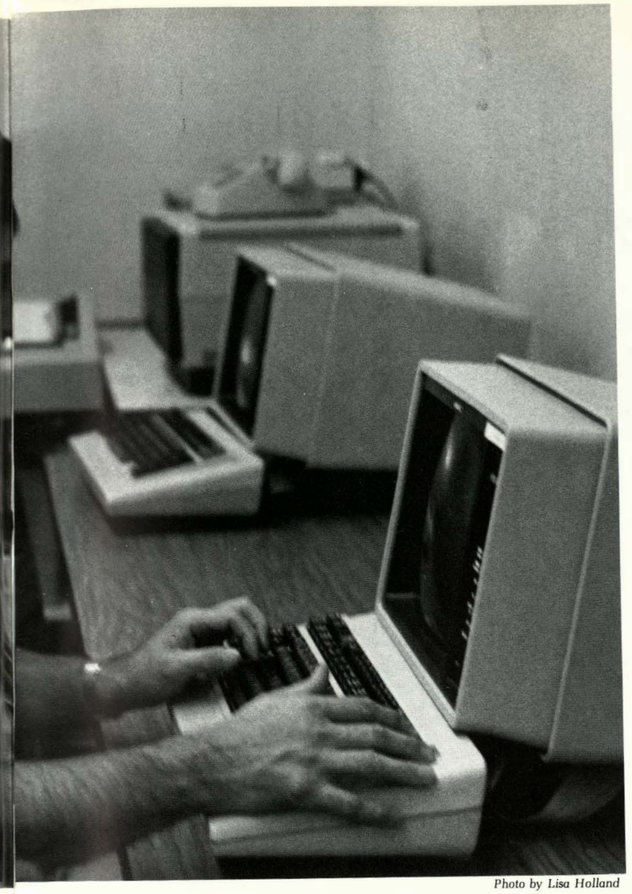

Photo by Lisa Holland

*(Above) Sophomore, Jolene DeArmond, works hard to complete her assignment.*

*(Top Center) Mr. Haddock is busy programming one of the new computers at WHS.*

*(Right) Jerome Simmons and Miss Lucas go over a problem in Accounting*

*(Far Right) Mr. McDonald is caught giving Lori Clark instructions on an assignment.*

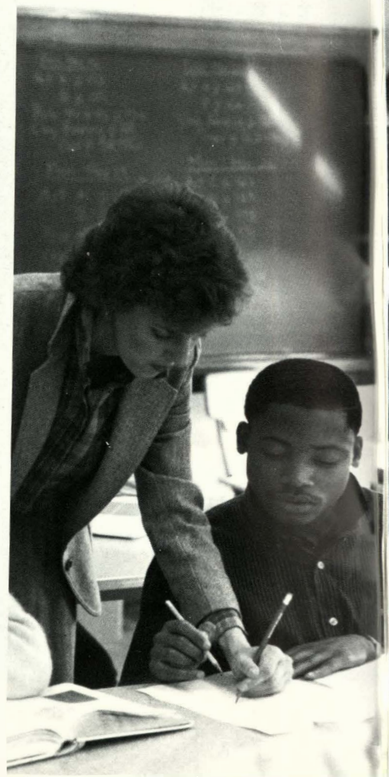

Photo by Sharon M. Jackson

Photo by Lisa Holland

*(Below) The new Canon 300 series typewriters have arrived at Wyandotte.*

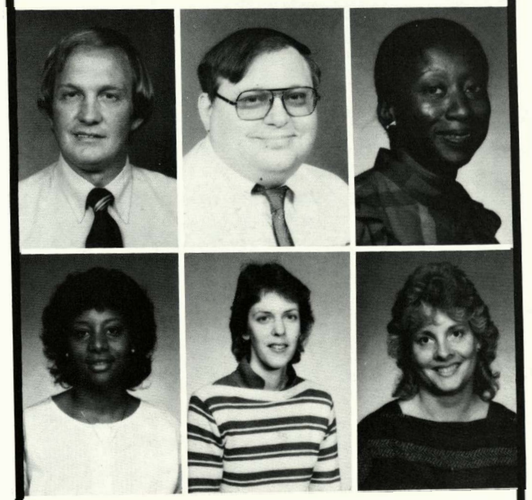

*Mr. Bob Bayer; Merchandising, Marketing Distribution, Distributive Education*

*Mr. John Boyle; Typing A & B, Business Law*

*Miss Gloria Brooks; Secretarial Services, Typing I, Personnel Typing, Record Keeping.*

*Mrs. Joyce Hall; Typing I, General Business, Business Machines.*

*Miss Francis Lucas; Typing I, Accounting I*

*Mrs. Betsy Montieth; Shorthand, Typing I, Clerical Training.*

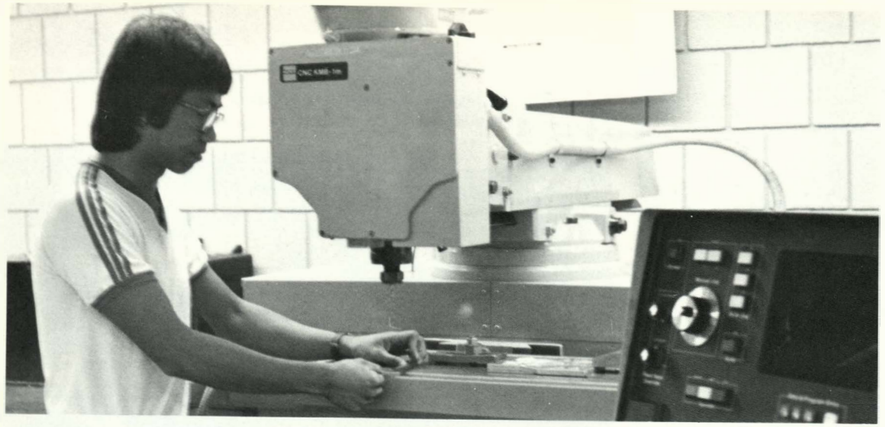

Photo by Lisa Holland

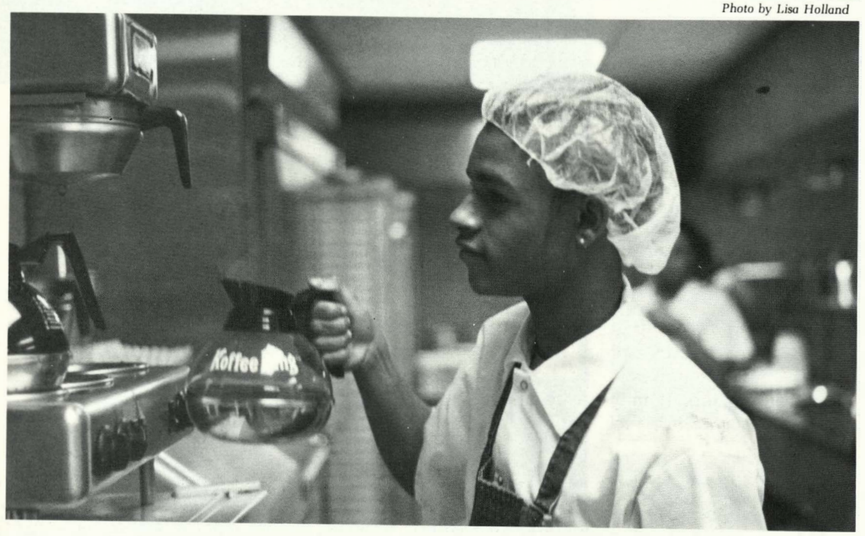

Photo by Lisa Holland

Photo by Lisa Holland

(Top Left) Somkith Thepsombandith works with a piece of machinery in Metals Class.

(Above) Earnest Conway, a Food Service Student, works in the AVTS Kitchen.

(Top Center) Electrical Engineering is one of the many courses offered at AVTS.

(Right) Yulonda Berry perfects her typing skills in a Secretarial Training class.

(Bottom Center) Computer Science is one of the more popular courses offered.

(Far Right) Cosmetology student, Tammy Cox, is shown styling a fellow students hair.

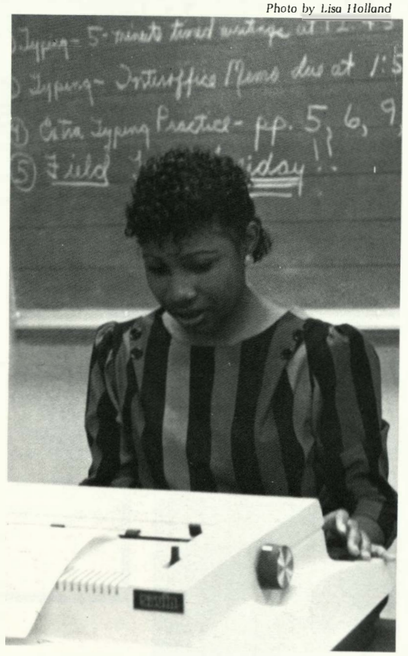

Photo by Lisa Holland

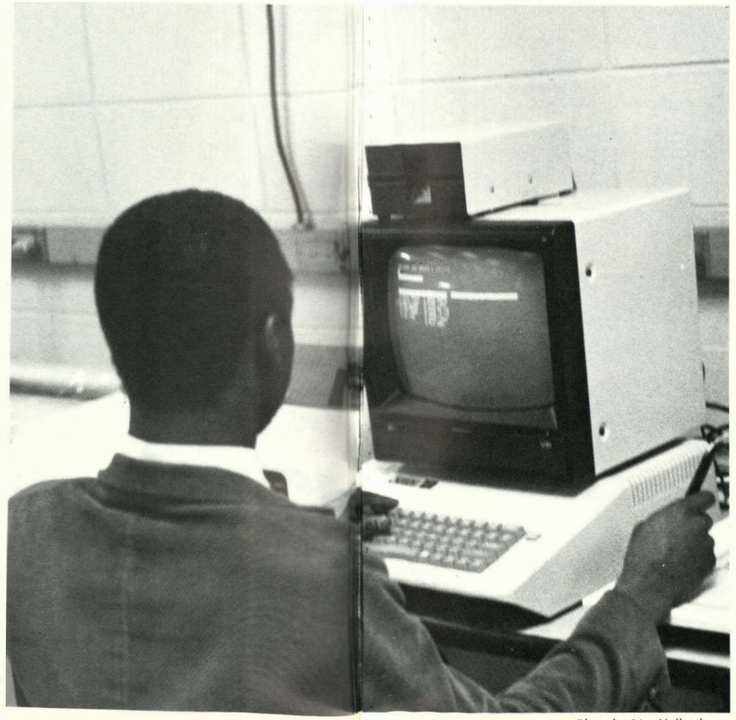

Photo by Lisa Holland



# AVTS Popular with Students

## Thirty Eight Students Participate

Knowledge, Skills and Craftsmanship is the motto of the AVTS career training program.

AVTS was established in 1968, and is located at 2200 No. 59th. It is the second largest of the existing vocational and technical schools in Kansas.

In order to participate in the AVTS program students are required to sign up with their counselor and then must pass an entrance exam.

Some of the more popular courses with students from Wyandotte are: Clerical Training with 8 students, Vehicle Mechanics with 5 students, and Food Service with 4 students.

Some other courses that were offered were Cosmetology, Health Assistant, and Bookkeeping.

In these courses students actually work with the public much like they would on a job. It may be by cutting their hair, painting their car or even by printing a news paper for a local high school.

Frank Burris, AVTS Administrator, stated, students who don't have any plans to go on to college could benefit from the courses taught at AVTS.

With the tough competition in the job market today more students are turning to vocational and technical training to get that extra headstart.

Cosmetology student, Tammy Cox, commented, "I'm learning to cut hair, give facials, manicures, and various other beauty tips which will help me find a job in the beauty field. There will always be people wanting a new hairstyle, perm or manicure, so there will always be a need for a Cosmetologist."

"One myth about AVTS" Mr. Burris said, "is that you must be in high school to attend." This isn't quite true. AVTS is also available to post graduates.

*by Theresa Russell*

Photo by Lisa Holland

# Industrial Arts

## Students Learn Many Different Skills

Did you ever think that you would be good at taking pictures, working with plastics or metals or how about being a printer? Maybe you always thought that you could draw but just never knew how to get started?

Well, there is only one way to find out. Enroll in one of the many Industrial Arts or Fine Arts classes offered at Wyandotte.

The courses that were available to Wyandotte students this year are: Photography, Plastics, Metals, Auto Mechanics, Printing, Painting, 3-D Art Study, Ceramics, and jewelry.

Industrial Arts gives students a taste of various subjects of interest. A student who enjoys, say printing, can take that specific course for a total of four years with each class becoming more avanced than the previous one.

The same rules apply to Plastics, Metals, and Drafting. Photography offers two different classes as does Auto Mechanics.

Projects made by students include, stereo cases, candle holders, clipboards and pads of stationary made by Mr. Madrigal's printing classes.

As well as making projects for themselves, students do a number of services for the school.

Previous woods classes have taken on such projects as sanding and refinishing the antique chairs in the library and building shelves.

The printing classes prints programs for musicals, plays, PTA meetings, and pads of stationary for teachers and administrators.

Mr. David Toepher, Mr. Rufus Black and Mr. Frank Madrigal are the instructors of our Industrial Arts department.

The fine Arts department include, Mr. C.W. McWaid and Mr. Foster Kidd.

*By Theresa Russell*

*By Lisa Holland*

*(Top Center) Mr. Verbenec instructs students on the basics on electrical wiring.*

*(Above) A student in Mr. Verbenec's Auto Mechanics class adjusts a carborator.*

*(Right) Mr. Madrigal is caught "cheesing" at the printing press.*

*(Far Right) Mr. Toepher is carefully watching the technique used by a student in his woods class.*

*Sharon Jackson*

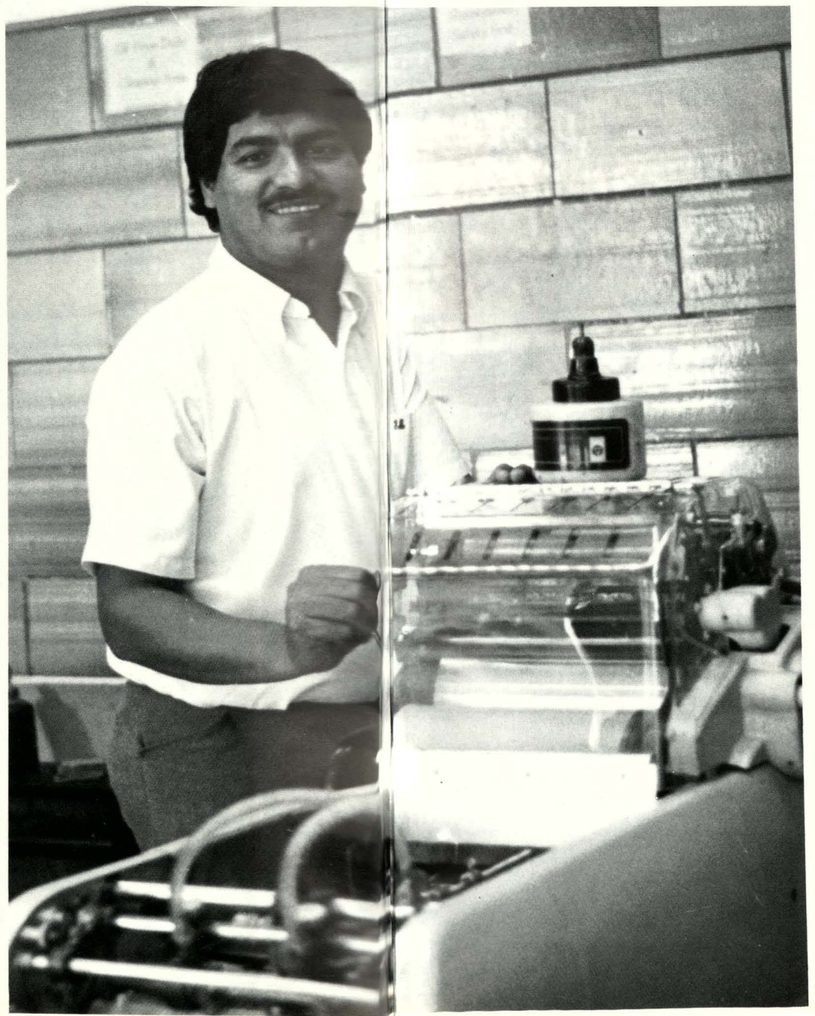

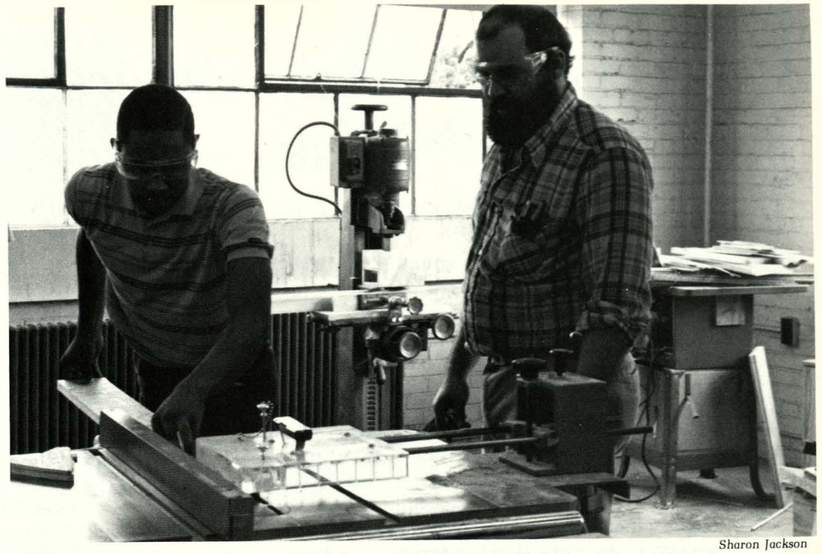

*Sharon Jackson*

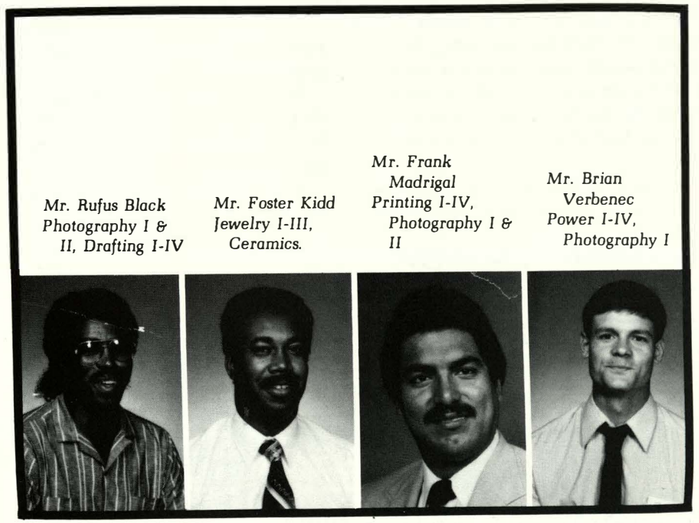

*Mr. Rufus Black Photography I & II, Drafting I-IV*

*Mr. Foster Kidd Jewelry I-III, Ceramics.*

*Mr. Frank Madrigal Printing I-IV, Photography I & II*

*Mr. Brian Verbenec Power I-IV, Photography I*

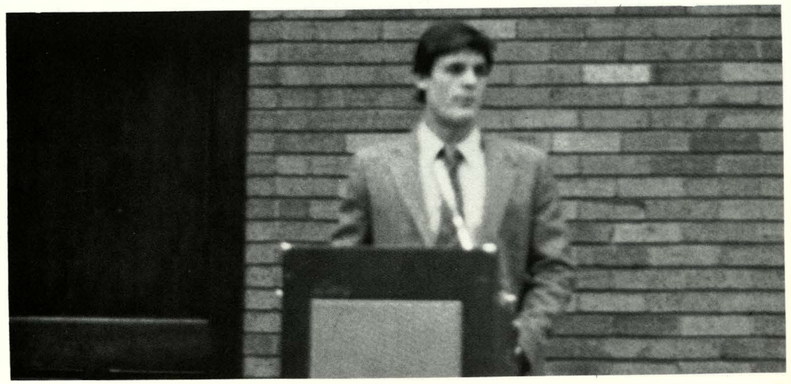

*(Above) Mr. Verbenec was one of the speakers at this years football awards ceremony.*

# Students Study Different Tasks

## Learning Programs Benefit Students

The learning center program was designed to help meet the academic needs of students with specific learning disabilities in listening, thinking, reading, writing, spelling, or math skills.

The learning center students study the same academic subjects as all the other Wyandotte students do, but they work with individualized programs to overcome specific learning disabilities.

The other learning program at Wyandotte is the work study program.

Work study students study skills needed to function in daily life. To participate in this program students must have a job. They also earn credits by having a job. Thus they go to work part time and to school part time.

The goal of this program is to make the students employable in the adult world after graduation.

The wonderful teachers involved in the learning center and the work study program and the courses they teach:

Ms. Staff: Language Arts, Corrective Reading and Math.

Mrs. Stoudenmire: Language Arts, Individual Study, Corrective Reading, and Science.

Mrs. Zimmerman: Language Arts, Individual Study, Corrective Reading, and Science.

Ms. Liggins: Application of Academics, Individual Study, and Orientation to World Work.

Ms. Deborah Young: Applied Academics, Individual Study, and Orientation to World Work.

Mrs. Cheryl Farmer: Work Experience, Orientation to World Work, Applied Academics and Vocations.

Miss Enquist: Independent Adult Living, Individual Study, Work Experience, Vocational Experience, and Orientation to World Work.

*By Theresa Russell*

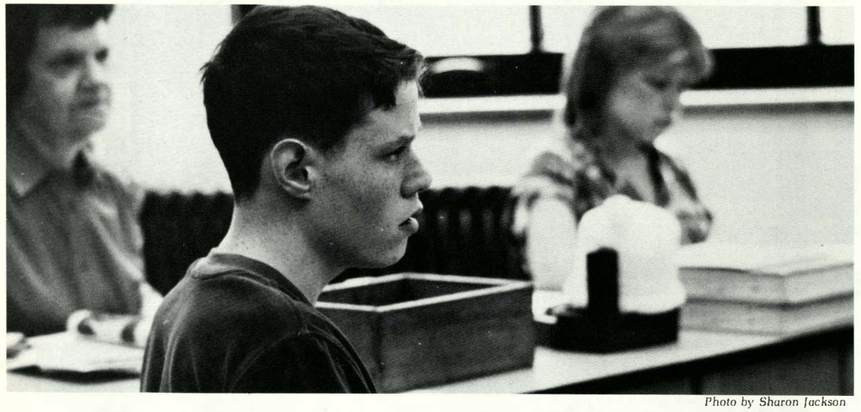

Photo by Sharon Jackson

*(Above) John Javins listens intently during class discussion.*

*(Top Center) Ted Sharp takes a break during class to play Monopoly.*

*(Right) Stunned with his next card, Edward McDonald, contemplates his next move.*

*(Top Right) Miss Enquist reviews test results with Mitchell LeDesma.*

*(Middle Right) Walter Watkins practices his visual perception with the latest computer game.*

*(Far Left) Roger Gibson studies before a difficult test.*

Photo by Mary Walker



Photo by Mary Walker

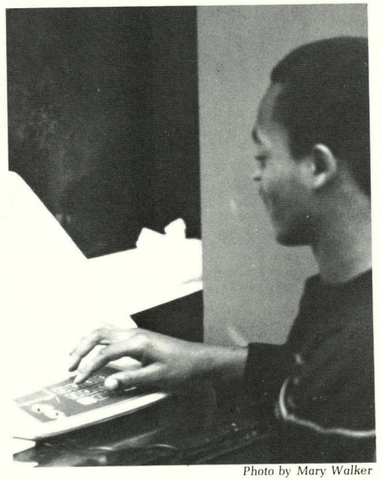

Photo by Mary Walker

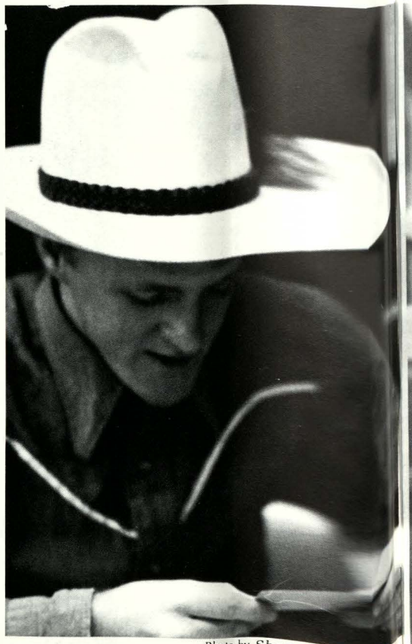

Photo by Sharon Jackson

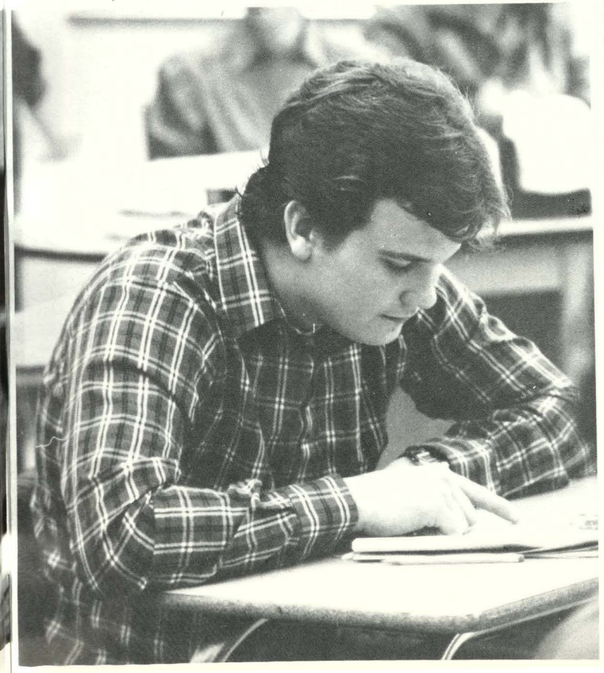

Photo by Mary Walker

*Miss Virginia Enquist: Independent Adult Living, Individual Study, Work Experience I-IV Supervise Vocational Experience, Orient of World Work, Vocations I & II*

*Mrs. Cheryl Farmer: Work Experience, Orient to World Work, Applied Academics II, Vocations I, Vocational Development.*

*Ms. Gladus Liggins: Orient to World of Work, Basic Applied Academics I, Applied Academics II.*

*Mrs. Mary Stoudenmire: Language Arts I, Individual Study, Correctional Reading, Math I & II, Science I.*

*Mrs. Deborah Young: Work Experience I, Applied Academics, Orient to World Work.*

*Miss Asami Zimmerman: Correctional Reading, Biology, Math I, Language Arts II, American Government, American History.*

# There's No Place Like Home

## Home Economics Proves That Point Very Well

Preparing meals, mending clothes, decorating a house, raising children, and getting along with your spouse are all some of the every day skills that many students will be facing in the future.

The Home Economics Department at Wyandotte offers courses designed to help students get some early insight into these very skills.

In the foods classes offered, students not only learn how to prepare food from simple recipes, they learn the importance of planning well balanced meals and following instructions.

Some people may think that all you do in a clothing class is sew clothes. Well, students do learn how to sew clothes, but that isn't all they learn. They study the care and repair of clothing as well as the use, care and safety of sewing machines and related equipment.

Interior decorating is a course offered to emphasize how decorating is done in regard to planning time, energy, and resources.

Almost everyone plans on having a family one day. Family planning, fetal development, health and safety are all features of Child Development and Family Health. This course helps students understand the development of a child from conception through childhood to adolescence.

Choosing the person that you want to spend the rest of your life with is one of the most important decisions young people must face today. Engagement and Marriage takes a look into dating, mate selection, marriage adjustments, family health, and family crisis.

The ladies who make up our Home Economics Department are Ms. Ramirez, Mrs. Lenn, Ms. Parker, and head of the department, Mrs. Varner.

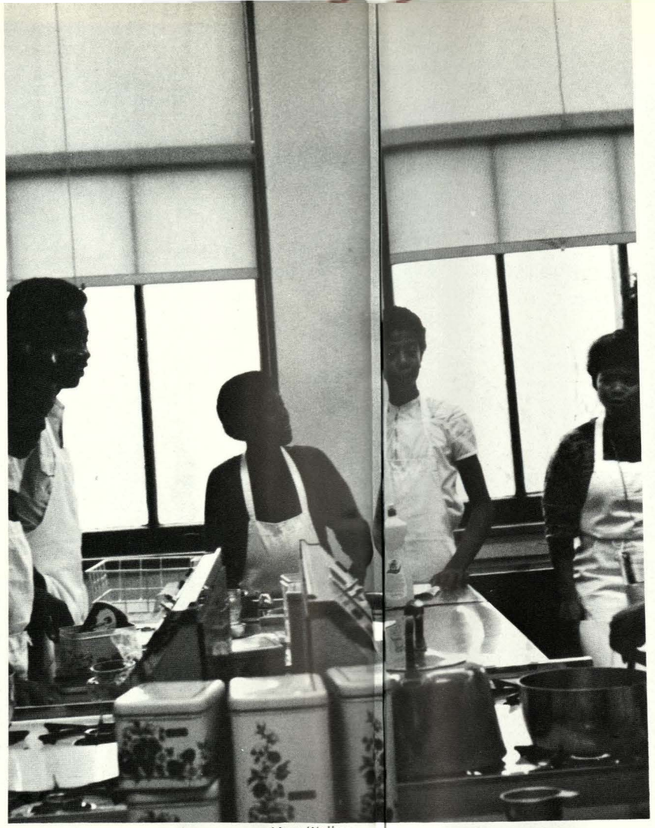

Mary Walker

Mary Walker

Mary Walker

Mary Walker

Mary Walker

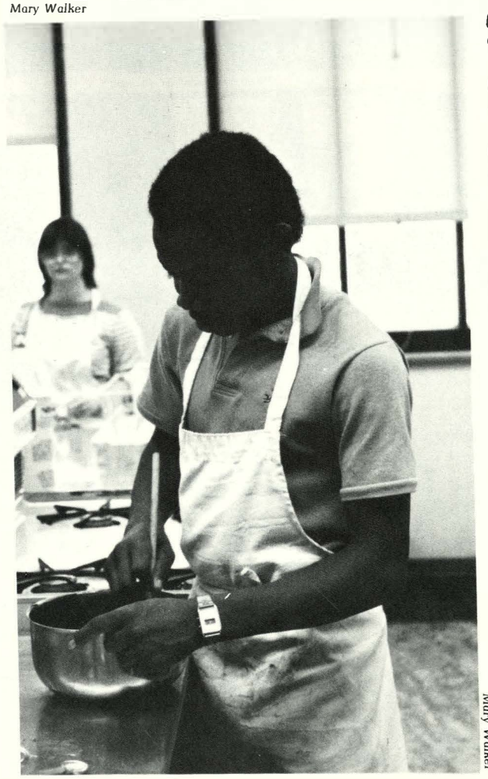

Mary Walker

(FAR LEFT) Kim Spillman cleans up at the end of class.

(MIDDLE LEFT) Raymond Ricks works with his classmates on a foods project.

(ABOVE LEFT) Foods class as Mrs. Parker gives some final instructions.

(LEFT) A foods student is working on a tasty in-class project.

(ABOVE) Foods class pose while working on a recipe.

# Fitness and Fun

## Competitive Sports and Spirit

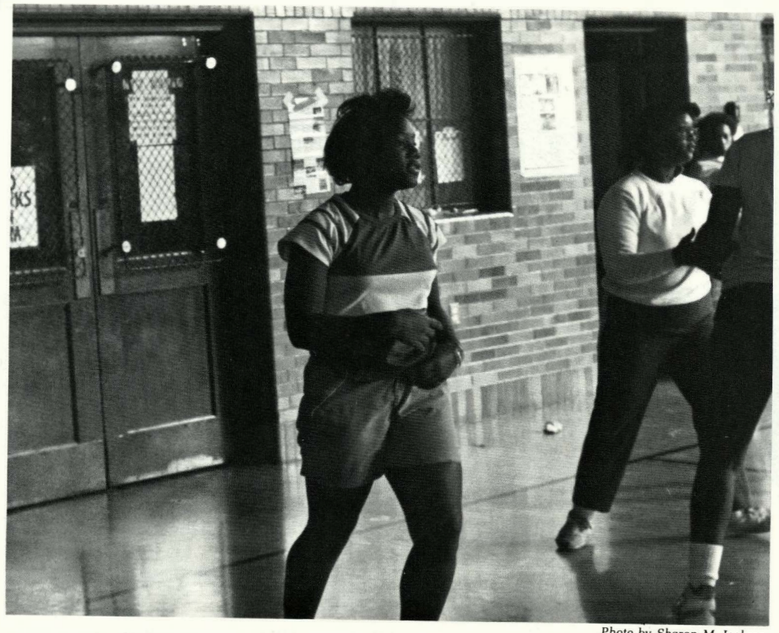

Photo by Sharon M. Jackson

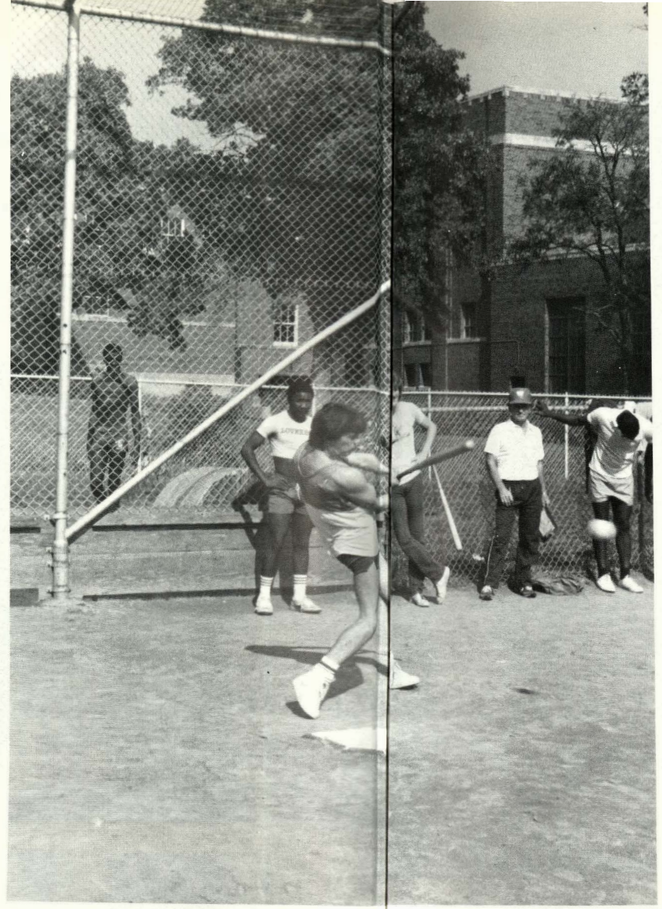

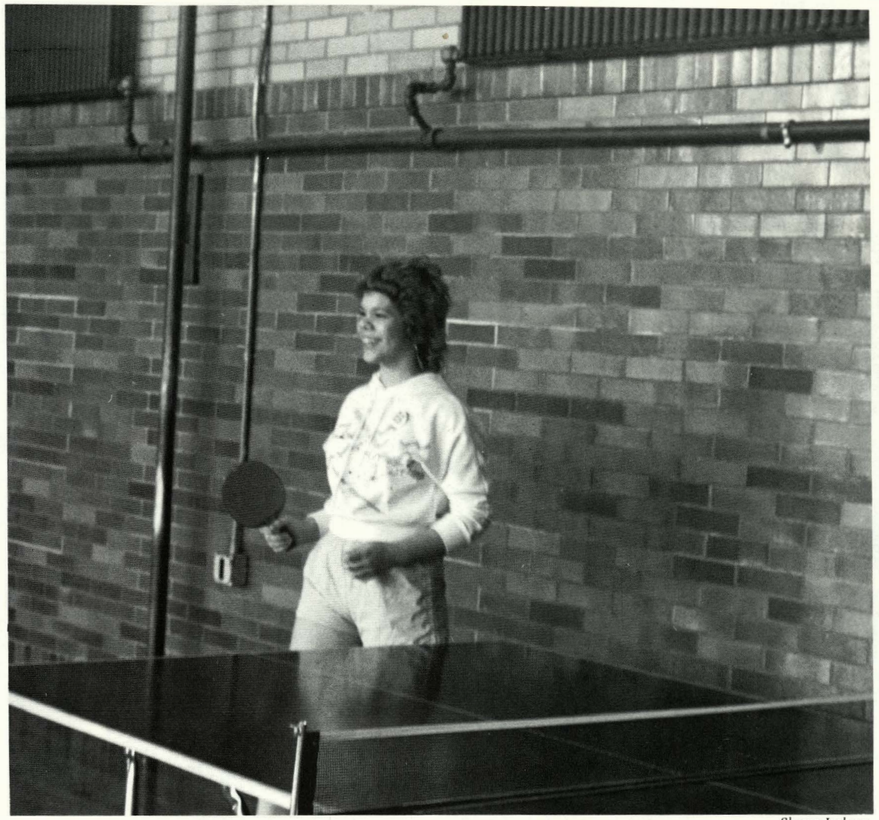

Sharon Jackson

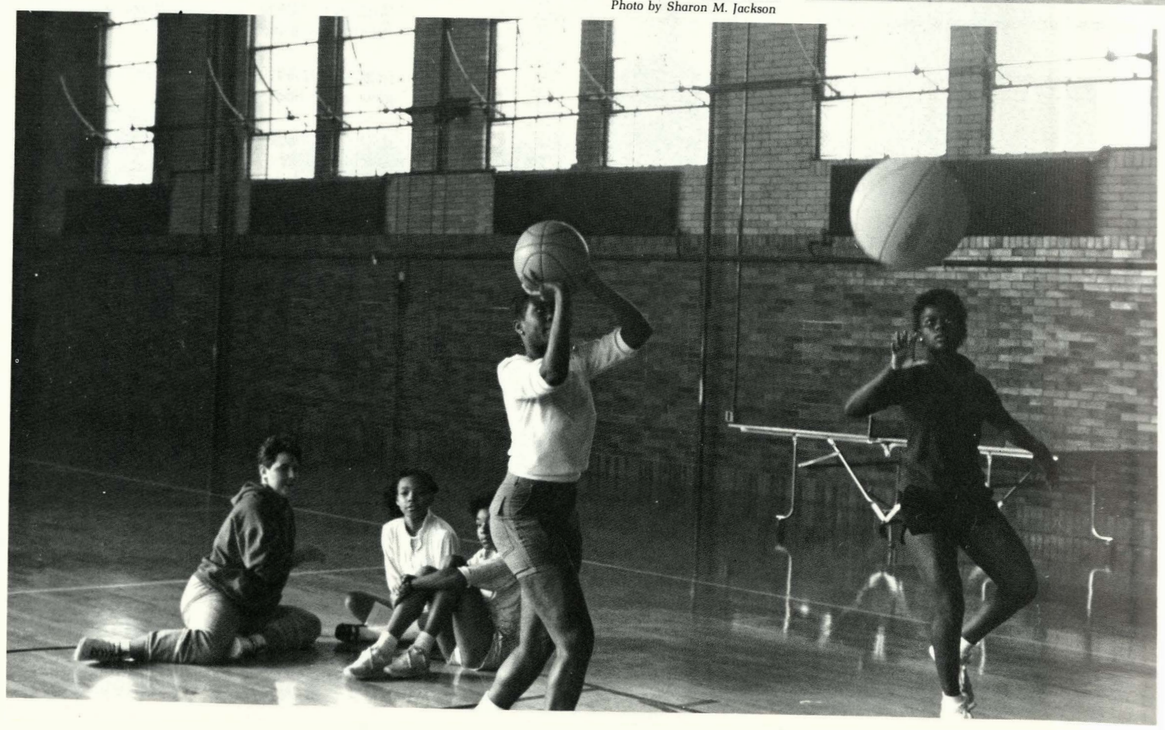

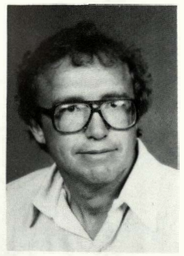

*Mr. Bean*
*ISS, Physical Education 9, Physical Cond. Ad PE*

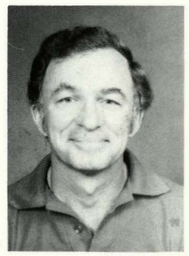

*Mr. Bertholf*
*Physical Education 9,10, Health, Ad PE, Swimming*

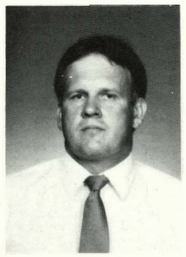

*Mr. Dercher*
*Social Studies 9, World Studies, Physical Education 9,10.*

*(Upper Left) Claudine Walker is working on running rythmics in Mrs. Adams gym class.*

*(Lower Left) Nicole Wesson and Sabrina Scroggins are enjoying a nice game of basketball while other students look on.*

*(Center) John Harrison is taking advantage of an amusing game of baseball in Mr. Bertholf's gym class.*

*(Upper Right) Sharlyn Baker is enjoying a game of table tennis in Mrs. Adams gym class.*

# Students at Work

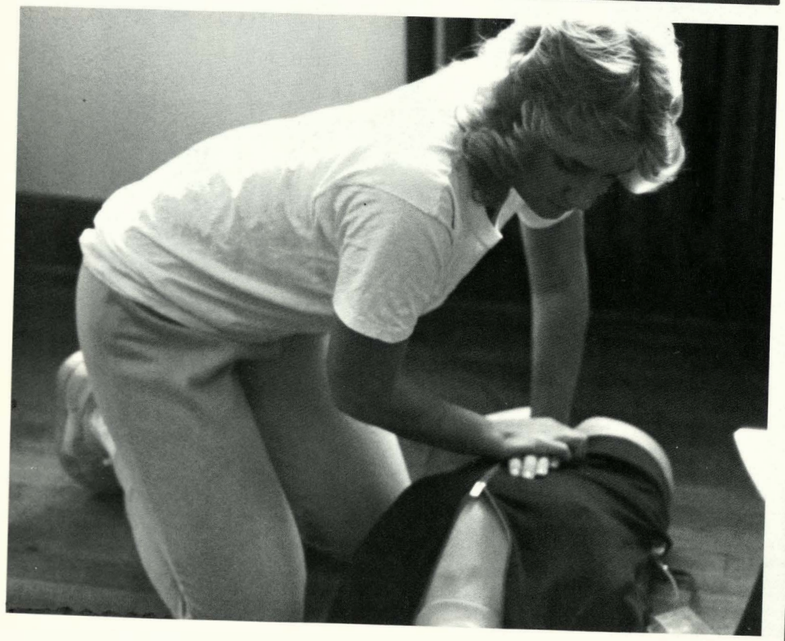

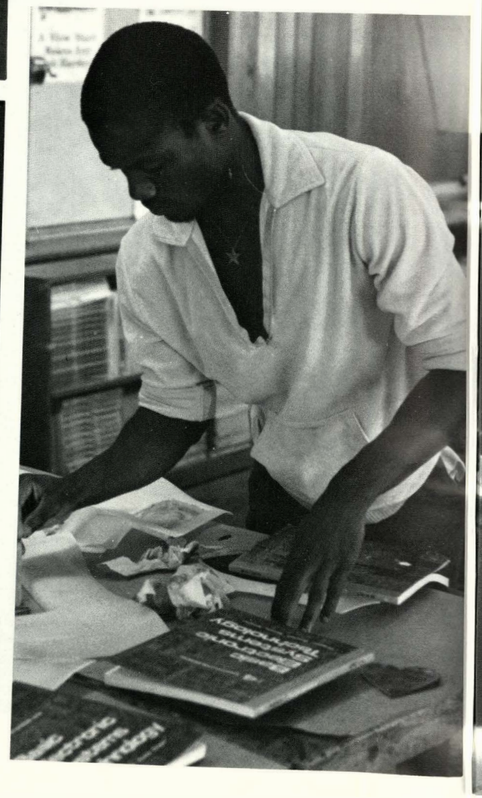

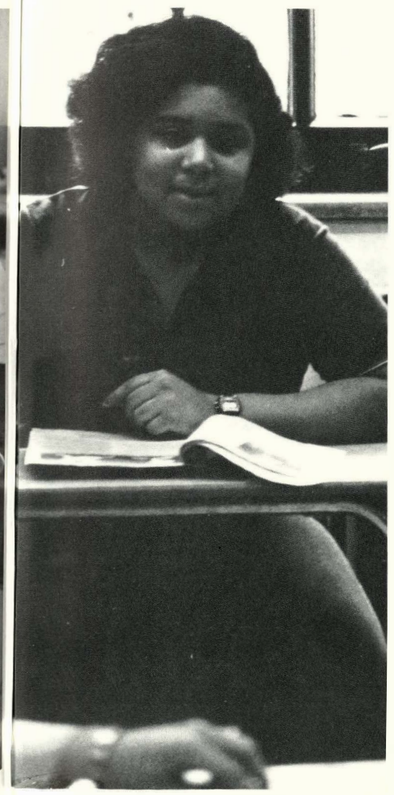

*(Top Left) "The H is right there!" —Pam Garrett*

*(Bottom Left) "Gently please!" —Jennifer Curts*

*(Center) "What am I supposed to be looking at anyway?" —Theresa Bradley*

*(Bottom Center) "I only look like I know what I'm doing." —Gerald Henderson*

*(Top Right) "What's wrong? Forget to do your homework?" Cindy Newton*

*(Above) "What page was that?" —Leslie Ellis*

*(Left) "Cheeze please!" —Sherrie Bunting*

# *SPORTS*

# Senior Greg Neal goes to State

Coach David Bertholf has been cross country coach for nine complete seasons. Mr. Bertholf states "as a cross country coach I believe that coaching teaches a whole lot of self discipline mental toughness and goal setting." Greg Neal, Eric McKinney and Eddie Green have run Cross Country for the past three years. "Over the past years Cross Country has been such a learning experience, and full of excitement for me" states Greg Neal a senior at Wyandotte. Besides the team being young personally, I think the team had a whole lot of patience and determination to win!"

Eddie Green follows "well I think our team, seemed to be very skilled, and I'm proud of everybody even if they did or did not win a Cross Country race, but just for going out for the season."

Many of the team members worked hard at pulling together this year struggling to make a team best. Occasionally some distractions prevented this and coach Bertholf felt, "That the Cross Country team needs to always express more leadership out of every senior class. To make the next year more successful."

Eric McKinney a Junior at Wyandotte comments, "To me, being on a cross country team, it's a very hard and demanding sport. It's more demanding than football and even basketball. While you're running those really long two and sometimes three miles, you really begin to think about what you are doing. Sometimes you even think that you want to quit in the middle of the race you have started." The Cross Country team finished by sending one runner to the regional meet Greg Neal senior. Getting hit by a tree limb, someone pushed in his face, put Greg back to 23rd place, after finishing in 23rd place Greg Neal comments, "I put all by best effort into running in the regional Cross Country meet, but came up very disappointing, but I put all my effort in to it."

*By Ms. Darrlynn Franklin*

# X-Country Has Fair Season

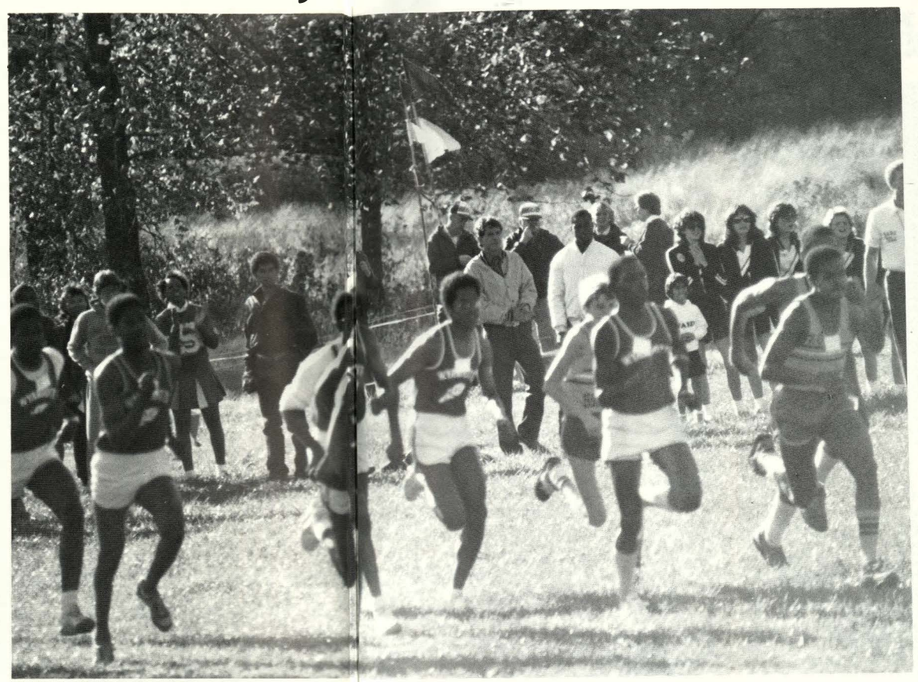

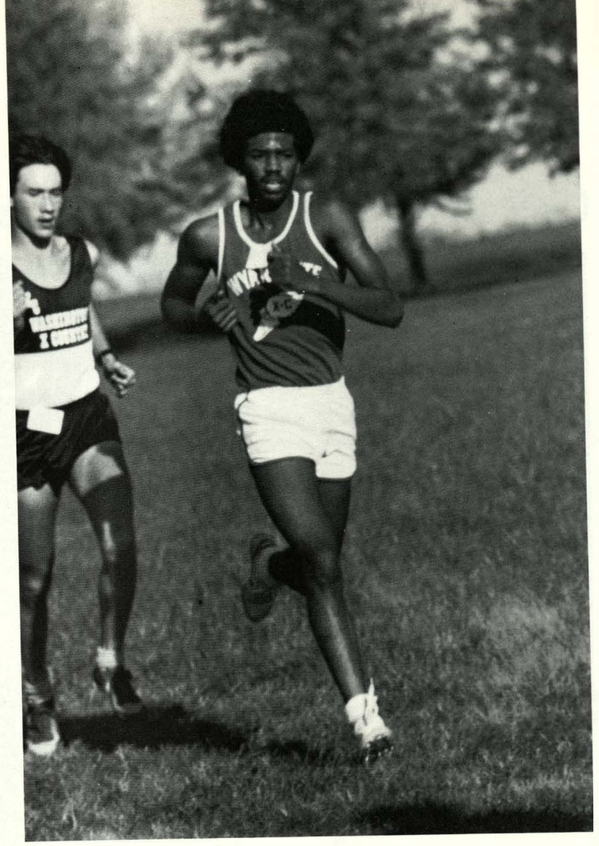

*Above Right: Cross Country team starts race with Wyandotte's top starters.*

*Above: Junior Eric McKinney tries to stay ahead in the Cross Country Regionals.*

*Right: Senior Gregory Neal determined to win his race at the Cross Country Regionals.*

Score Board

| | |
|---|---|
| 14th | *Manhattan* |
| 8th | *Leavenworth* |
| 3rd | *Savior* |
| 4th | *Bosler* |
| 4th | *KCK League* |
| 5th | *6A Regional* |
| 22nd | *6A State Meet* |

*1984 Varsity Cross Country Team (Front Row) C. Super, Coach D. Bertholf, (Second Row) T. Jackson, E. McDonald, G. Neal, E. Peoples. (Third Row) D. Jones, J. Mancer, P. Ferguson, E. McKinney, E. Green.*

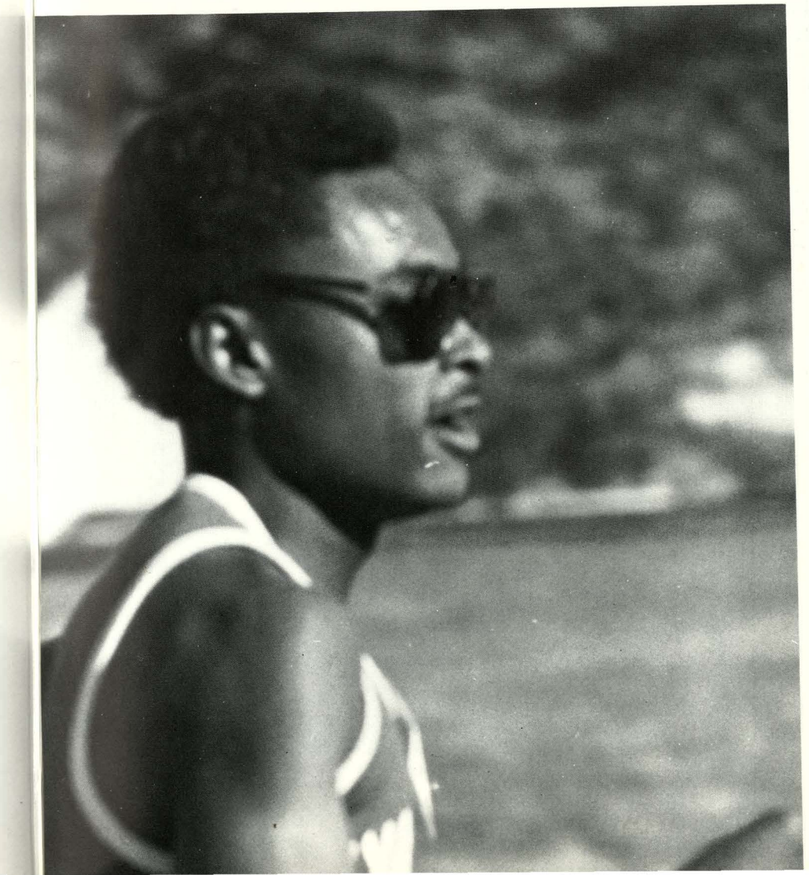

# Get the Beat Get the Feeling

## Varsity Volleyball

*Score Board*

| | WYANDOTTE |
|---|---|
| HARMON | L |
| WARD | L |
| SCHLAGLE | L |
| WASHINGTON | L |
| SUMNER | L |
| LEVENWORTH | L |
| S.M. WEST | L |
| ST. JOE CENTRAL | W |
| SUMNER | L |
| HARMON | L |
| LEAVENWORTH | W |
| S.M. NORTH | L |
| SCHLAGLE | L |
| WASHINGTON | L |
| WARD | L |
| S.M. NORTHWEST | L |
| LEAVENWORTH | L |
| WARD | L |
| TURNER | L |
| WARD | L |
| HARMON | L |
| SUMNER | L |
| SCHLAGLE | L |

*Front Row M. Johnson, D. Newman, J. DeArnold Second Row D. Porter, T. Martin, T. Dirks, M. Tarwater Third Row Coach Adams*

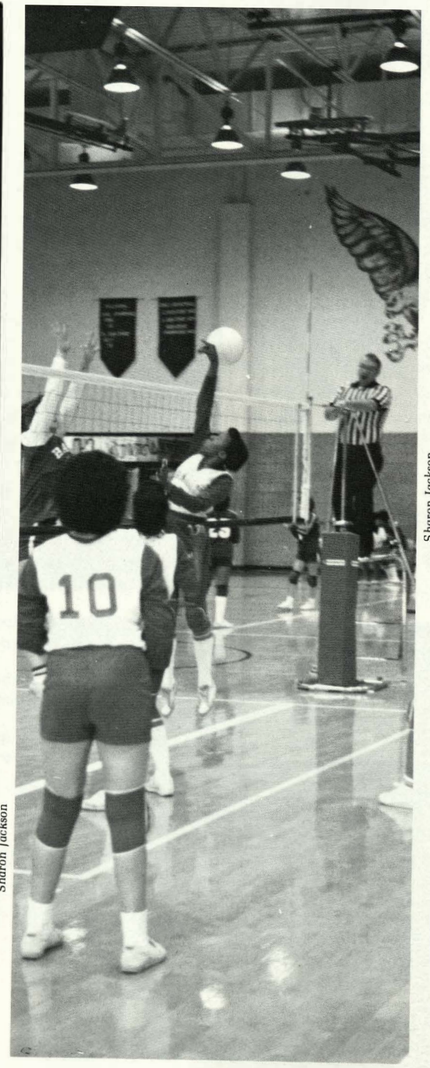

Sharon Jackson

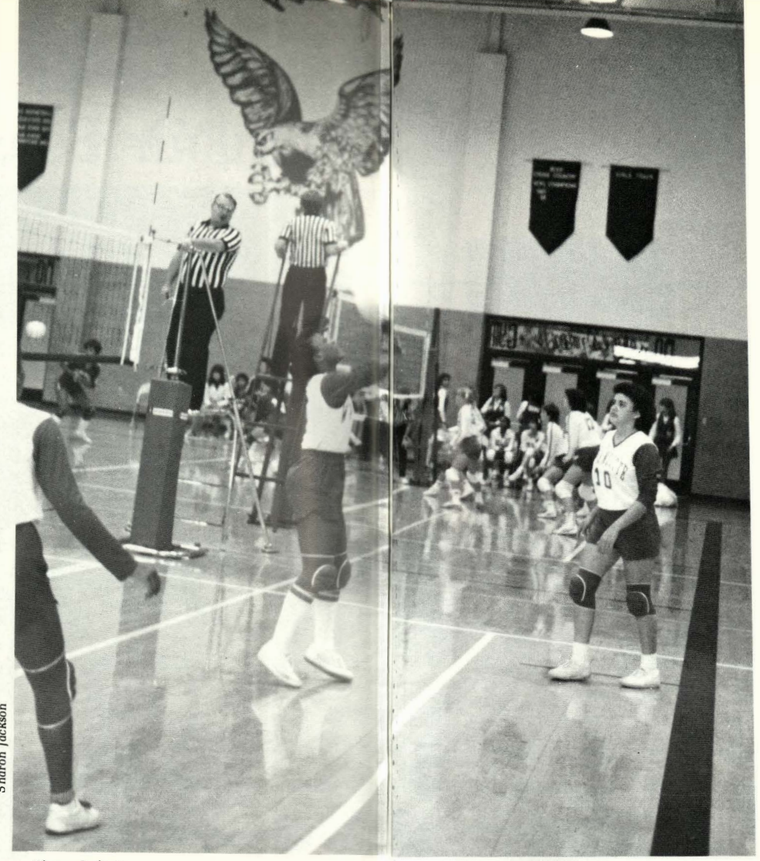

Sharon Jackson

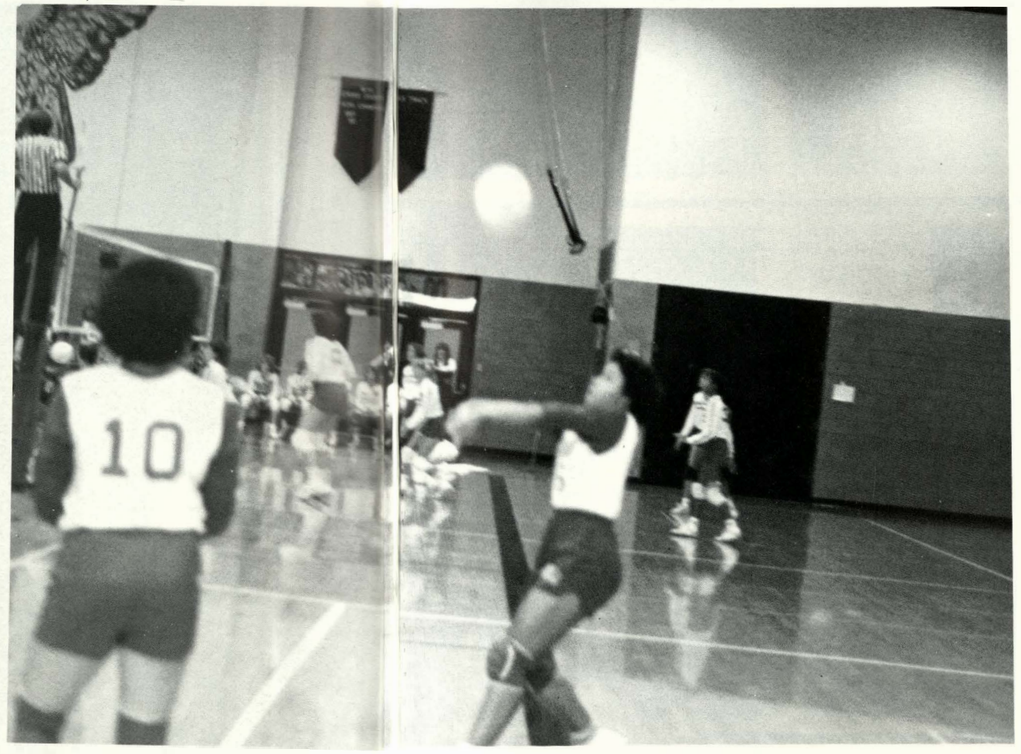

*Above: Senior Tyszu Martin spikes a ball against Harmon.*

*Right: Senior Mary Johnson, tries to make a perfect set against Harmon.*

*Above Right: Pam Smith senior, butts the ball as the team goes for a victory match.*

# The Varsity Volleyball Team Plays Hard?

Mrs. Karen Adams states "All the teams, and Freshman worked hard at practice, and generally played very well in a game situation."

The 1984 Varsity Volleyball team started their season on a very positive note. The Varsity team had a large group of freshman players coming out and almost all the returning Volleyball players that played Varsity, J.V. and Freshman last year; at practice from the first day.

The Varsity Volleyball team played well all season but managed to finish last.

There were 31 team members that started the season and played varsity. The season ended with 5 Varsity players, 6 Junior Varsity players and 8 Freshman players at a total of 19 players.

The most outstanding players this year were DeDe Newman, senior, and Tracie Dirks, sophomore. DeDe was most outstanding at serving and setting the ball. Tracie was also very good at setting the ball. Both team members were very consistant players.

Tracie Dirks, sophomore, Mary Johnson, senior, Tyszu Martin senior, Rhonda Massey junior and DeDe Newman, senior, played Varsity all season and let their team into a substate game.

"Our teams were made mostly of underclassman" Mrs. Adams continues "So I believe in the next five years, Wyandotte will have a very competitive Volleyball program" Wyandotte has many talent athletes but its not too often that girls are willing to make the complete commitment to a team. Hard work, dedication and giving 100% in both practice and games are the characteristics. "I'm striving to build again the Volleyball program." Mrs. Adams comments.

*By Ms. Darrlynn Franklin*

## *The J.V. Team Is Young and Consistant*

The 1984 Junior Varsity Volleyball Squad started off their season with a victory over Schlagle by scores of 15-9 and 15-7. The Squad has competed in the Olathe North Tournament, in which the Squad took second place by defeating Olathe North with scores of 15-6 and 15-9. The Squad won more than half of their matches and ended the season with a 14-17 record.

This year the team is young consisting of one junior, five sophomores and four freshman. Melissa Townsend was the only junior that tried out and made the Junior Varsity Squad.

"The team lacked experience, however they made up for inexperience with enthusiasm and hard work" stated Ms. Paula Nickum.

The Squad will start practice in August in preparation for the beginning of the next school year.

The Squad practices everyday of the season with each practice lasting approximately two hours. More than two hundred hours have been devoted to their practice time.

The Squad had four spikers, Cindy Newton, Traci Sambol, Leslie Ellis, Stacey Waggner and two setters, Jolene DeArmond and Michelle Tarawater. "With Michelle and Jolene as setters, we were able to pick up the big spikes in tight games", stated Cindy Newton.

*1984-85 JV Volleyball*

| | |
|---|---|
| *WHS Schlagle* | *Win* |
| *WHS Sumner* | *Lost* |
| *WHS VanHorn* | *Win* |
| *WHS SM Northwest* | *Lost* |
| *WHS Topeka West* | *Lost* |
| *WHS Bonner* | *Lost* |
| *WHS SM North* | *Lost* |
| *WHS Bonner* | *Win* |
| *WHS St. Theresa* | *Lost* |
| *WHS Washington* | *Lost* |

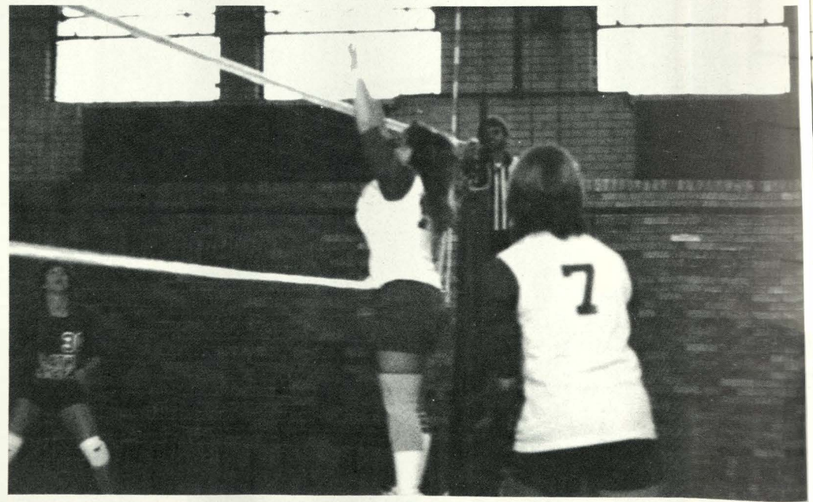



Photo by Sharon Jackson

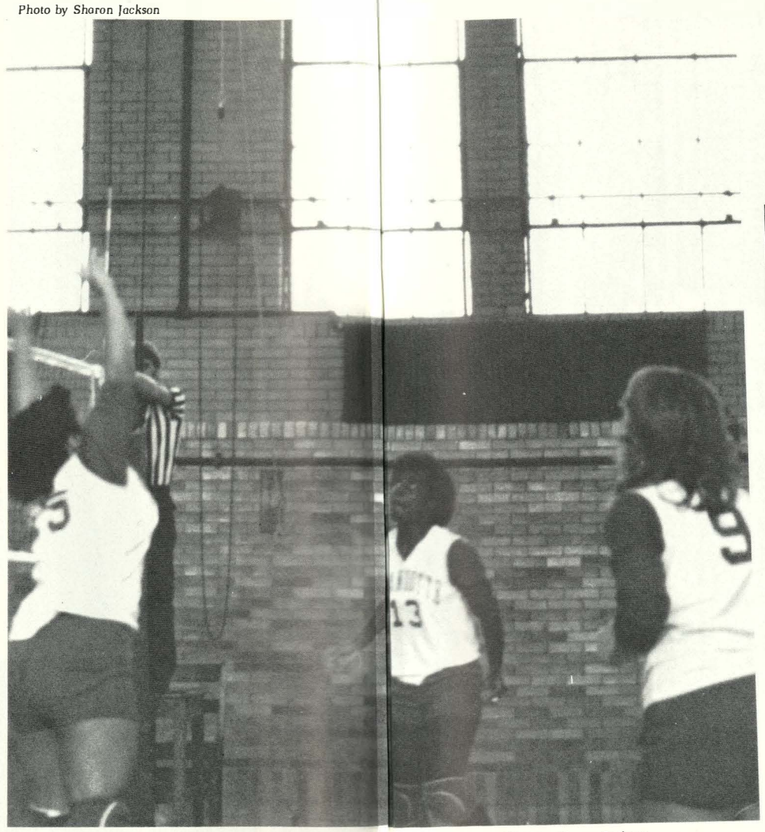

Photo by Sharon Jackson

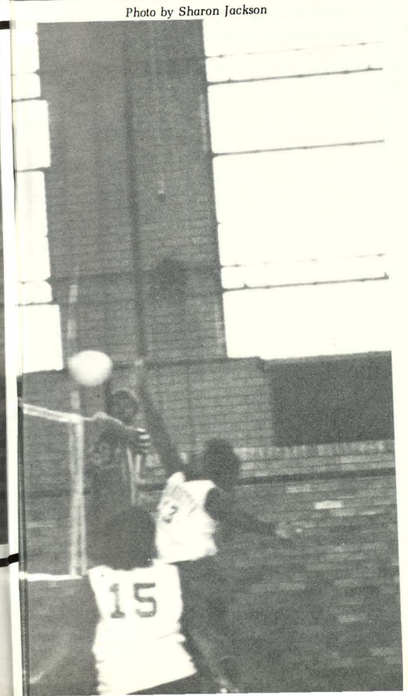

# *Lady Bulldogs Fight for More*

Photo by John Wilks

*(Back Row) Cindy Newton, Paula Nickum, Traci Sambol, Leslie Ellis, and Stacey Waggner (Front Row) Jolene DeArmond, Dana Dixon, and Michelle Tarawater*

*(Top Center) Traci Sambol sets the ball up for Cindy Newton to spike.*

*(Far Left) As Michelle Tarawater blocks a spike, as Jolene DeAmound waits to assist.*

*(Left) Cindy Newton spikes the ball for another Bulldog score.*

# Growing Stronger

## *Good Effort Propells Underclassmen*

*BACK ROW: Erica Mejia, Rita Avlia, Tracie Osborne, Tammy Sambol.*
*CENTER ROW: Traci Belton*
*FRONT ROW: Debbie Pennington, Kelli Longdon, Kim Ward, Coach Lucas*
*NOT SHOWN: Andy Mejia*

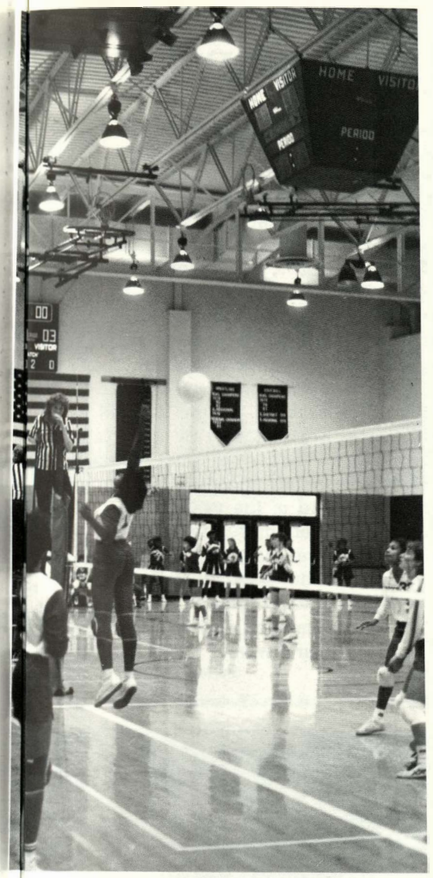

*Junior Rhonda Massey goes up for the spike in the victory against Harmon.*

*Sophomore Tracey Dirks is shown here making a perfect set for Freshman Tracey Sambol.*

FRESHMEN VOLLEYBALL

| | |
|---|---|
| WYANDOTTE DUAL | WON |
| SUMNER DUAL | WON |
| LEAVENWORTH TRI | 2nd |
| LEAVENWORTH TRI | 2nd |
| WASHINGTON DUAL | WON |
| BISHOP WARD | LOSS |
| HARMON | WON |
| WASH. TOURN. | 3rd |

# Growing Stronger

The girls class of 1988 produced an excellent volleyball team to represent Wyandotte High School for the season of 1984.

The Freshmen class showed limited enthusiasm having only a number of 15 girls that tried out for the team, which was later reduced to ten.

The squad had an excellent start having won their first four matches, two in which were played against sophomore teams, commented Coach Lucas.

The girls got along very well with each other and played well as a team. Their skills and the way they worked improved as the season progressed, the team suffered from a few injuries which slowed down their progress. The team hit a slump towards the middle of the season but came on strong toward the end of the season to win their last few matches.

The team placed fifth in the Washington tournament despite many mistakes the team still showed excellent talent and skill.

The team finished out the season with a win over Harmon and Schlagle to take second place in the league.

Despite the teams 7 and 7 record they had great effort from the entire squad. Although there were many talented players three of them showed excellent and outstanding skills. These players were Tracey Sambol, Tammy Sambol and Rita Avila. Each of these freshmen were able to go on and play with the Junior Varsity squad. Let's hear it for the Freshmen!

*by Corey Welch*

# Team Starts Off Season Great

With a win over St. Joe Central the 1984 Varsity Football team started off their season winning a very exciting game. Their second game was one of the most outstanding of the season. It was a win over Winnetonka with a score of 18 to 6.

"There were 13 seniors that were on the team this season." Coach Dennis Bean states "This year was a very exciting but upsetting season for the team."

The teams Homecoming game was played with Bishop Ward. Ward was victorious with a score of 26 to 7. The Homecoming quarterback Senior, Willie Vaughn comments "We played well enough to win."

The Varsity Football teams top receivers were Samuel Bell senior, Kevin Harris senior, Samuel Roark junior and Leonard Witcomb junior.

The teams leading rushers were senior Melvin Doran, Sophomore Anthony Williams, Senior Samuel Bell and Junior Mark Huskey.

Senior Samuel Bell states "Wyandotte High School has one of the best passing attacks led by Willie Vaughn and his top targeters." They received more than 600 yards led by Sam Bell, Kevin Harris, and Leonard Witcomb.

The last comment said by Coach Bean was, "Wyandotte High School contributes more underclassmen than seniors and they made the season a job well done."

The captains of the football team were Melvin Doran and Jeffery Moody. They were most outstanding this year. Jeff Moody won the defensive award of the year. Melvin Doran won the offensive award of the year. Both players were all conference offensive and defensive players. Corey Welch and Anthony Williams were most outstanding and won the Rookie of the Year Award.

By Ms. Darrlynn Franklin

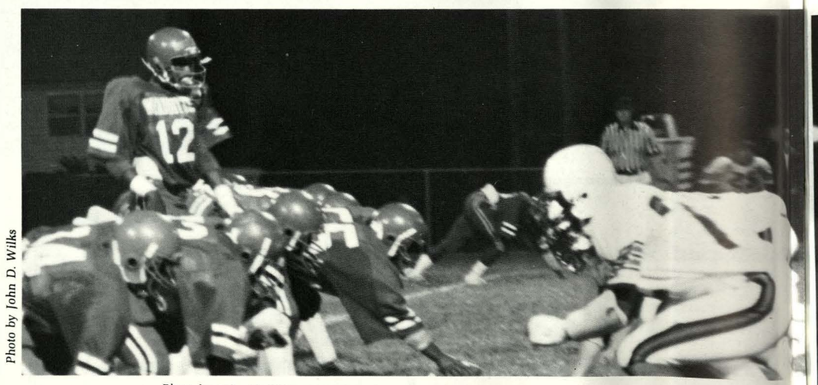

Photo by John D. Wilks

Photo by John D. Wilks

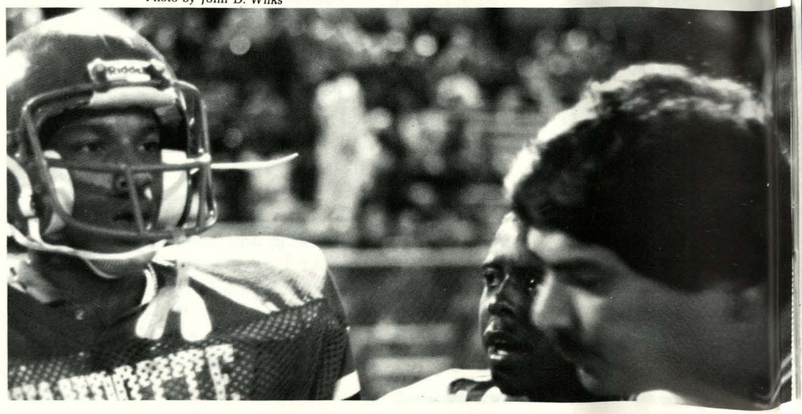

*(Upper Right) Quarterback: Willie Vaughn senior, takes the snap from Jeff Moody senior, as the team plays against Bishop Ward.*

*(Far Right) Senior Jeff Moody tries to succeed in a touchdown.*

*(Right) Juniors, Sam Roark and Sidney Jones listen to Coach Madrical as he calls off plays.*



# Our Mighty Bulldogs

*Score Board:*

| | | | |
|---|---|---|---|
| WSH | 13 | ST. JOE CENTRAL | 6 |
| WHS | 12 | WINNETONKA | 7 |
| WHS | 18 | SUMNER | 21 |
| WHS | 16 | WASHINGTON | 27 |
| WHS | 7 | WARD | 25 |
| WHS | 0 | SCHLAGLE | 14 |
| WHS | 12 | HARMON | 7 |
| WHS | 0 | SM SOUTH | 3 |
| WHS | 28 | SM EAST | 21 |

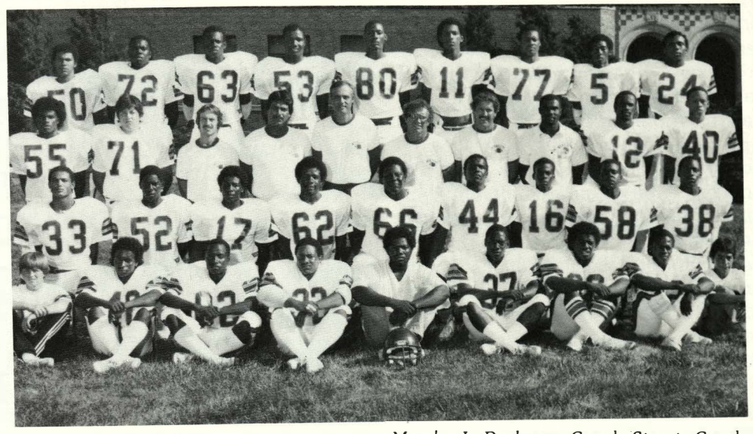

*1984 Varsity Football Team (Front Row) M. Sanders, C. Brooks, W. Tramble, M. Huskey, J. Williams, B. Cobbins, S. Bell, B. Castleberry Erwin (Second Row) M. Doran, C. Newton, C. Welch, Belcher, D. Thomas, A. Williams, J. Daniels, S. Jones, B. Cobbins (Third Row) J. Moody, J. Duckway, Coach Stuart, Coach Madrical, Coach Bean, Coach Young, Coach Pattern, W. Vaughn, B. Grier (Fourth Row) W. Ellison, C. Mays, G. Sese, A. Walker, K. Harris, S. Roark, A. Trylor, E. McDonald, A. McGee.*

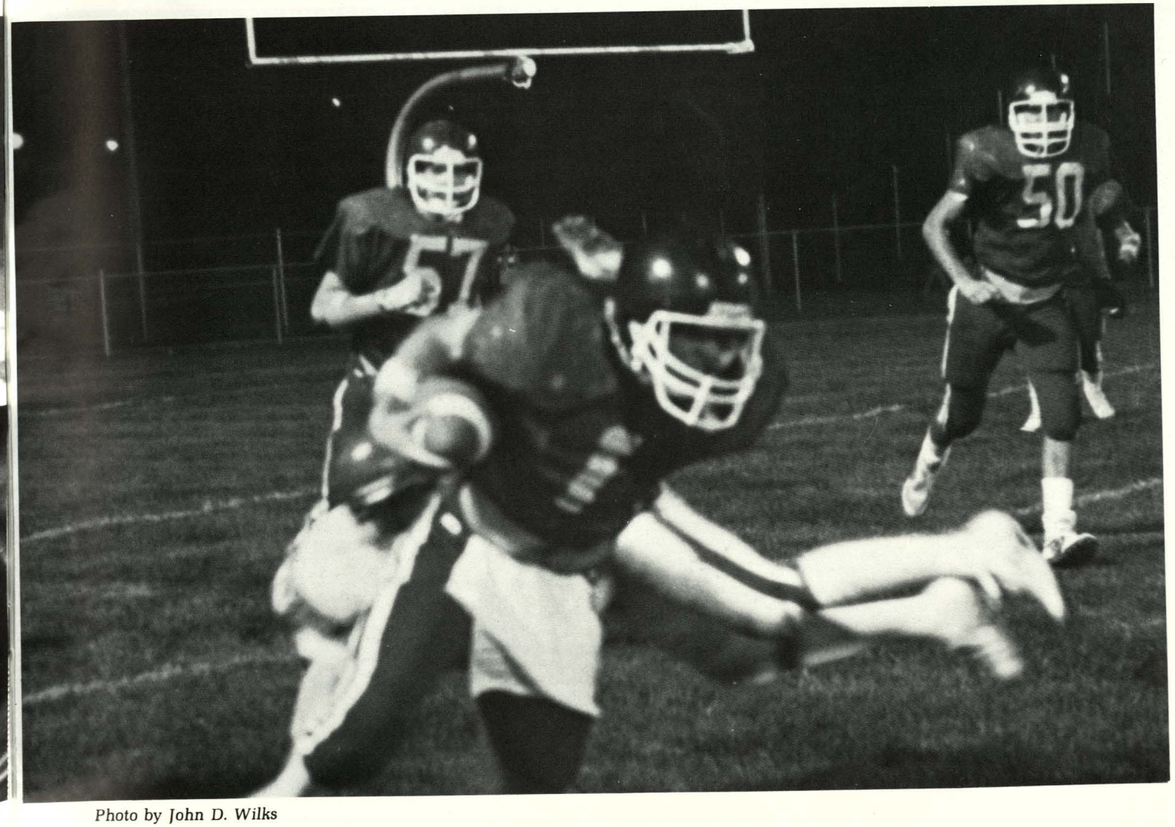

Photo by John D. Wilks

# Freshmen Class Show Talent!

FRESHMEN SCOREBOARD

| | |
|---|---|
| SCHLAGLE | LOSS |
| CENTRAL | WON |
| WASHINGTON | WON |
| ROCKHURST | LOSS |
| WARD | LOSS |
| SCHLAGE | LOSS |
| HARMON | WON |

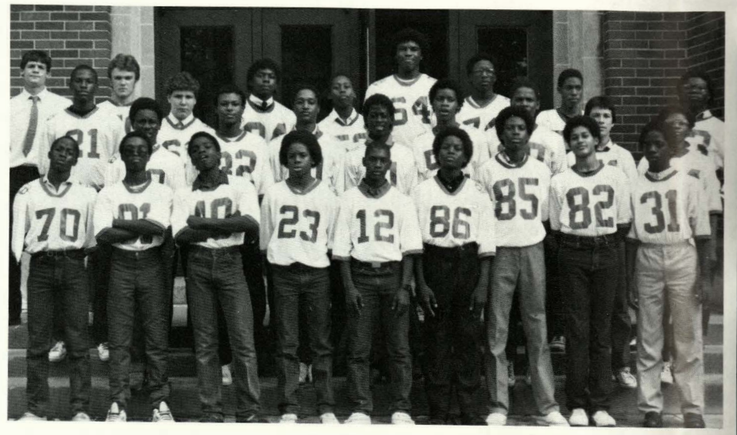

*Front Row: J. Mitchell, L. Carson, W. Harvey, N. Horne, O. Shields, E. Goodwin, L. Caldwell, B. Far, M. Jackson. Second Row: C. Lewis, O. Belton, C. Hill, K. Carsol, T. Rainey, D. Morgan, S. Bibbs, F. Micras, B. Steven. Third Row: Coach B. Verbanec, F. Royal, S. Walls, P. Anderson, J. Hunter, H. Bass, B. Hall, J. Boyd.*

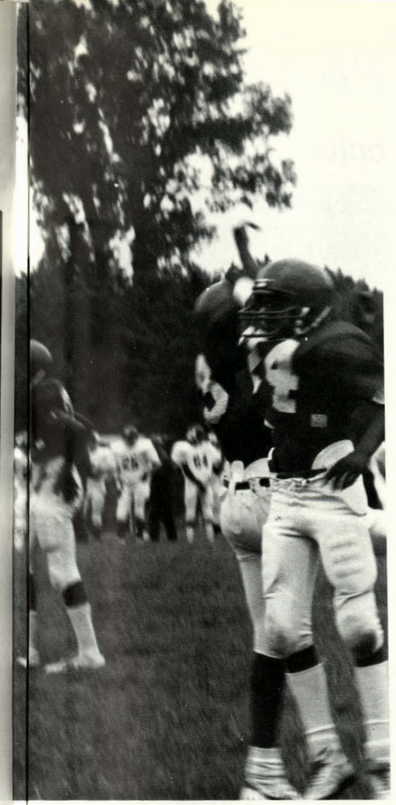

# A Time of Rebuilding!

The freshmen boys football team prepared well for the season with new coaches Mr. Cox and Mr. Verbanec the team was out and running at the start of August. There were a total number of 35 players who came out for the team. "They went through a vigorous weight lifting program with the Varsity squad to prepare even more for the season," commented Coach Cox.

The squad suited up about 30 players a game, most of which played in the game. "The team got along very well together and never showed their attitudes on the field nor in practice," said Coach Cox. The squad was fortunate not to lose any players to injury, but mistakes hurt," commented Coach Verbanec.

The freshmen team gave great effort in every game. It was not only exciting to play but to watch stated Lavell Caldwell, a member of the team. The team looked exceptionally well against Harmon beating them by a score of 38-0 in a game of pride to finish out the season. Every game the team was superb with the exception of the Rockhurst game where mistakes took their toll the freshmen only had one real loss and this had to be it. Despite their 3 and 4 record the team had many talented players but they had great effort from freshmen Tony Rainey, John Boyd, Charles Lewis, and Taylor Wallace. These players suited up in the last two Varsity football games. Among a team of 35 players over more than half will go on to help produce a bigger and stronger Varsity team in the few years to come at Wyandotte High School, way to go Bullpups.

*by Corey Welch*

*The freshmen defense awaits vigorously as the offense marches down the field against the Washington Wildcats.*

*Freshmen John Boyd and Jim Stevens celebrate after their league win over the Wildcats.*

*Freshman Taylor Wallace brings down Washington running back in an unassisted tackle in the victory over Washington.*

*Coach Cox explains the game plan during a time out against Washington. Which enabled them to go on for the victory.*

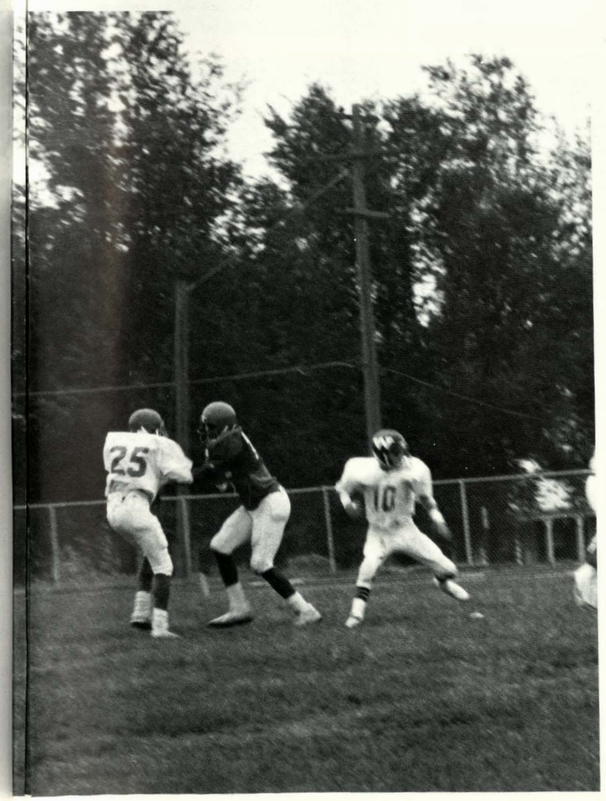

*photos by Mary Walker*

# We Are Proud!

## Wrestling Team Shocks Themselves

Senior Dwayne Fields and Junior Brad Sylva were two of the most outstanding wrestlers on the 1984-85 Wrestling team. Fields has a record of 19 and 3. Sylva has a record of 12 and 5.

Mr. Antos comments "Harmon was one of our best opponents this year. They had two great middle school programs, feeding wrestlers to them, plus the student body and staff supported them."

The teams' most upsetting match was against Sumner. "If we would have wrestled Sumner in December or in early January, we would have beat them, but eligibility hurt us," Coach Antos comments.

The wrestling team improved their dual record and more people came out than last season.

Senior Dwayne Fields comments "In the future Wyandotte may have a better wrestling team. If they can get underclassmen to come out and stay out until they are seniors and with Mr. Antos' help they may have a good team."

The 1984-85 wrestling team participated very well for having only one senior and 33 underclassmen and did a very good job.

The season ended somewhat disappointingly for the wrestling team. The team had to let some people go because of the eligibility. Other than that the season ended fairly well for the team.

The league meet was held at Sumner Academy. The league meet was very tough for the wrestling team. There were eight out of twelve team members that participated in the meet.

When asked how the league tournament was completed Coach Antos commented, "The team is very young we finished the season with only one Senior and one Junior the others are all underclassmen."

The only senior on the wrestling team Dwayne Fields added. "We did good at league, we surprised ourselves. Hard work turned out good for us."

*By Ms. Darrlynn Franklin*

*Score Board*

| | | | |
|---|---|---|---|
| WHS | 27 | TURNER | 36 |
| WHS | 27 | Ward | 40 |
| WHS | 40 | Turner | 27 |
| WHS | 54 | St. Pius | 9 |
| WHS | 19 | Lawerence | 47 |
| WHS | 30 | Imacul | 32 |
| WHS | 47 | Washington | 30 |
| WHS | 34 | Aquinas | 19 |
| WHS | 17 | S.M. North | 28 |
| WHS | 27 | S.M. South | 40 |
| WHS | 16 | Sumner | 42 |
| WHS | 23 | Harmon | 46 |
| WHS | | Topeka | 29 |

*1984-85 Wrestling team: left to right: Coach Antos, D. Knight, Rod White, H. Bass, K. Belcher, C. Henre. Front Row: left to right: A. Loudrmilk, G. Baston, Jari Mitchell, Raymon Ricks, B. Sylva, Dwayne Filds*

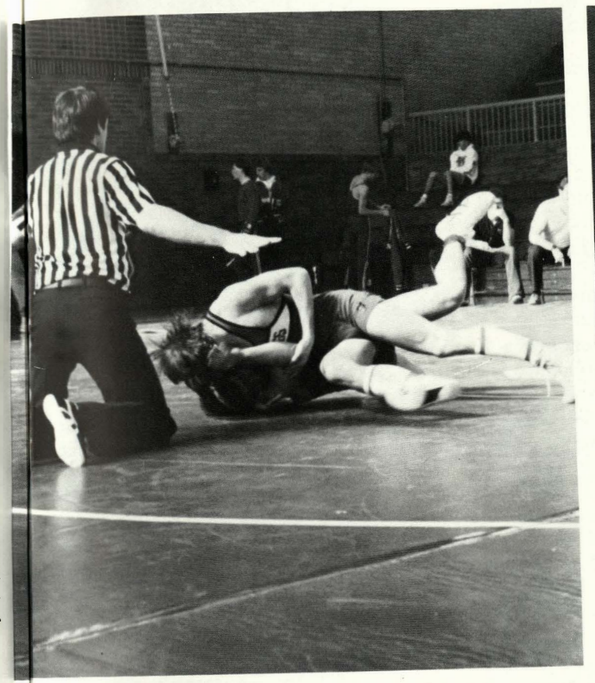

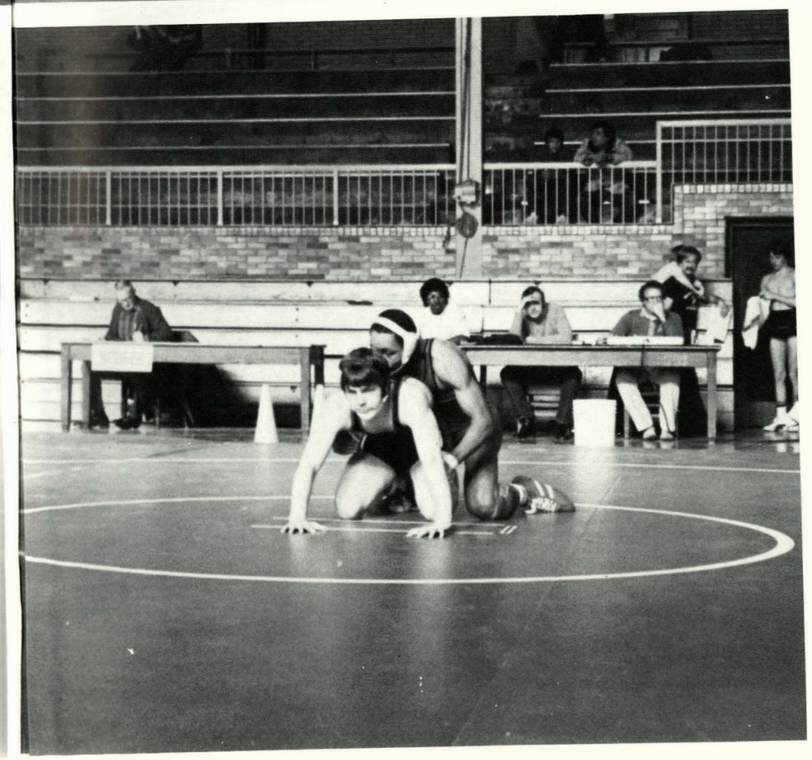

*(Left) Senior Dwayne Fields wrestles defensively as he attempts to make a pin.*

*(Center) Sophomore Dennie Knight wrestles defensively against a wrestler from Bishop Miege.*

*(Above) Gene Baston sophomore comes out on top as he wrestles against Bishop Miege's team.*

# Start Season Hot!

## Varsity Girls Have Up and Down Season

The 1984-85 girls Varsity Basketball team got off to a good start winning 3 of their first 4 games. Mr. Black comments, "The team worked very well together and had a lot of enthusiasm and support from teammates and fans. I think that contributed toward our winning season."

The Girls Varsity Basketball team defeated the Washington Wildcats in their first game of the season by a score of 54 to 36. The most outstanding players for the 1984-85 year were Shereese Bell, making All Tournament Team, and Traci Dirks, for winning the hot shot contest, in the Shawnee Mission North Invitational. The Lady Bulldogs lost their biggest game to the Ward Cyclones in which the Cyclones beat the Bulldogs 45 to 56. In their next meeting with the Ward Cyclones the Lady Bulldogs pulled off a big win and beat the Cyclones by a score of 44 to 39 at home.

Finishing the season with a 12 and 5 record the Lady Bulldogs say goodbye to 3 of the seniors of the team. Shereese Bell, Pam Sipple and Lisa Webster have helped the team well, and has contributed greatly to their 12 and 5 season.

Even though the Lady Bulldogs finished their season 12 and 5 the ranking that the girls took in the league is also an achievement of a great deal. The Girls Varsity Basketball team took second place in their league. Cindy Newton comments, "Even though we are losing three of our good seniors we are still looking forward to doing better in the league next year."

*By Daryl Thomas*

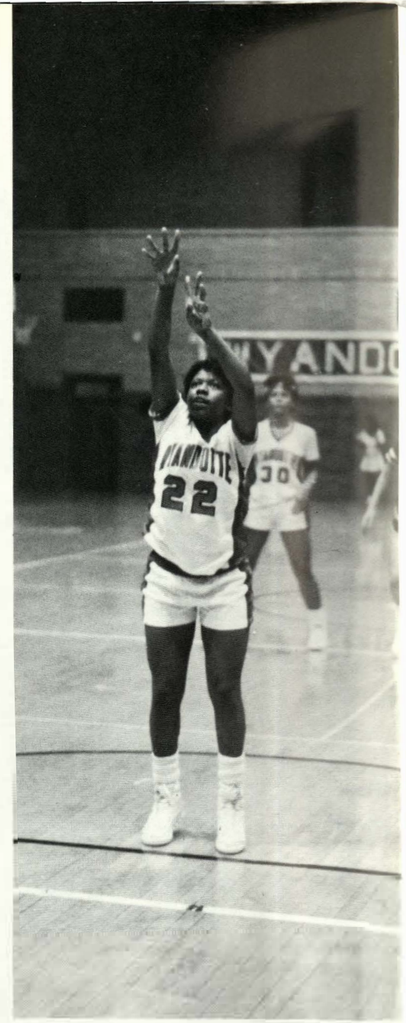

*(FAR RIGHT) DeeDee Reed shown shooting a jump shot in game against Washington.*

*(RIGHT) Rhonda Massey, Cindy Newton, and Rochelle Turner huddle for a conference.*

*(ABOVE) Pam Sipple steps up to the free-throw line to shoot two.*

*(BOTTOM LEFT) Other Lady Bulldogs wait for their turn to play.*

Photo by Daryl Thomas

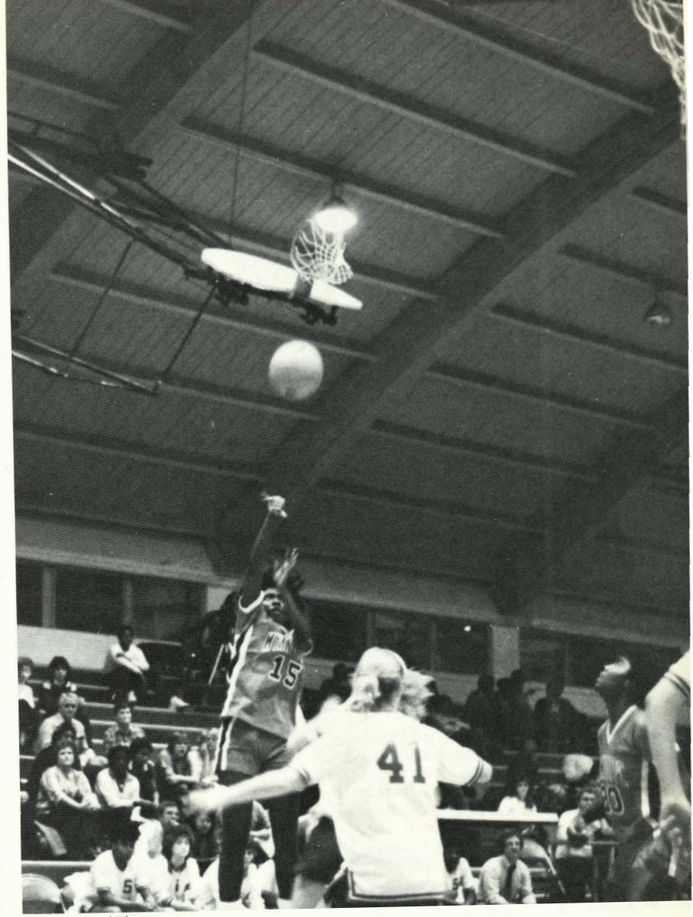

Photo by Daryl Thomas

*(BACK ROW) Coach Black, DeeDee Reed, Rhonda Massey, Tina Canady, Rochelle Turner, Cindy Newton, and Ms. Nickum (FRONT ROW) Pam Sipple, Lisa Webster, Traci Dirks, and Shereese Bell.*

1984-85 SCOREBOARD

| | | | |
|---|---|---|---|
| WHS | 54 | Washington | 36 |
| WHS | 41 | S.M. North | 43 |
| WHS | 58 | Leavenworth | 49 |
| WHS | 64 | Sumner | 35 |
| WHS | 46 | Harmon | 47 |
| WHS | 66 | Schlagle | 36 |
| WHS | 45 | Bishop Ward | 56 |
| WHS | 45 | Washington | 50 |
| WHS | 47 | S.M. East | 42 |
| WHS | 48 | Sumner | 28 |
| WHS | 54 | Harmon | 29 |
| WHS | 54 | Schlagle | 35 |
| WHS | 47 | S.M. South | 46 |
| WHS | 44 | Bishop Ward | 39 |

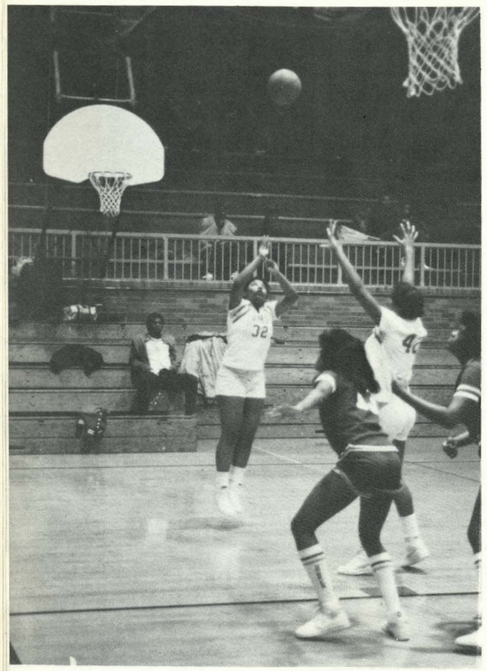

## Young Team Shows Great Effort!

The 1984-85 Girls Junior Varsity Basketball team showed tremendous effort this season, even though they lost their opening game to the Washington Wildcats by one point. The girls came back strong after that game to defeat the Wildcats in their second meet 45-36.

Having only eleven players out for the team Coach Nickum did a great job selecting her team. The team is usually hardworking and enthusiastic about playing. As the season progressed the squad learned to play together as a team. The squad has jumped out to a 9-3 record losing only to the Wildcats, Ward, Cyclones, and S.M. East.

The girls have been fortunate not to lose any players to injuries or eligibility this past season. The squad is a top candidate to take first place in the league race.

The squad is overall a young team with only 1 Junior on the team, "the girls are still learning, with the team being a majority of sophomores they played well against their opponents," commented Coach Nickum.

The squad had excellent effort throughout the whole year, and show outstanding skill and enthusiasm. There were two girls that stood out showing above their level skill which enable them to suit up with the Varsity squad, those two girls were Tracie Dirks, and Cindy Newton.

With the program built by Coach Black and Coach Nickum the girls should be able to go on and help the progress of the Varsity squad for 1985-86 season.

Good luck girls!

*By Corey Welch*

*Sophomore Sheila Perkins shoots lights out in their win against the Sumner Sabres.*

*Coach Black and Coach Nickum direct plays on court while the girls anticipate going in to the game.*

*Sophomore Tracie Dirks adds two points on their win over the Harmon Hawks.*

*Sophomore Kim Hill out jumps Sumner competitor in their easy victory over the Sumner Sabers.*

# J.V. Girls Propel to the Top!

*SCOREBOARD*

| | | |
|---|---|---|
| WHS | LOSS | WASHINGTON |
| WHS | WIN | S.M. NORTH |
| WHS | WIN | LEAVENWORTH |
| WHS | WIN | SUMNER ACADEMY |
| WHS | WIN | J.C. HARMON |
| WHS | WIN | F.L. SCHLAGLE |
| WHS | LOSS | WARD |
| WHS | WIN | WASHINGTON |
| WHS | LOSS | S.M. EAST |
| WHS | WIN | SUMNER ACADEMY |
| WHS | WIN | J.C. HARMON |
| WHS | WIN | F.L. SCHLAGLE |
| WHS | WIN | S.M. SOUTH |
| WHS | LOSS | WARD |

*BACK ROW: Tracey Sambol, Tina Canady, Cindy Newton, Coach Paula Nickum. FRONT ROW: Lisa Crayton, Tu Fi, Tracie Dirks.*

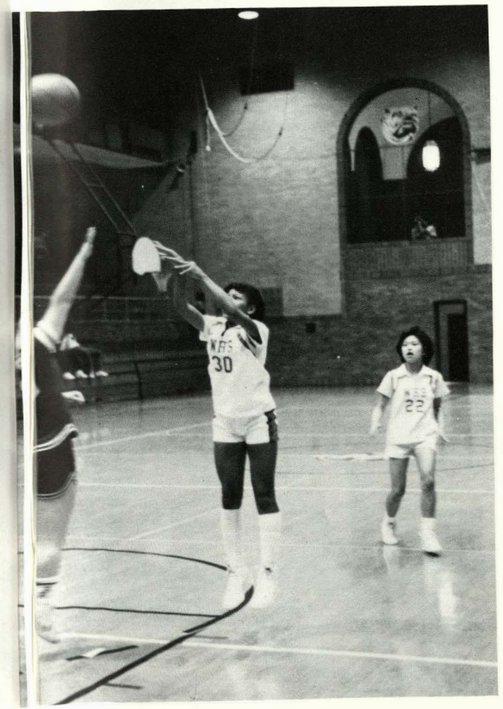

1984-85 SCOREBOARD

| | | | |
|---|---|---|---|
| WHS | 19 | Washington | 15 |
| WHS | 23 | Bishop Miege | 13 |
| WHS | 34 | Sumner | 3 |
| WHS | 27 | Harmon | 24 |
| WHS | 18 | Schlagle | 14 |
| WHS | 27 | Harmon | 20 |
| WHS | 20 | Bishop Ward | 22 |
| WHS | 33 | Schlagle | 23 |
| WHS | 20 | Washington | 17 |
| WHS | 34 | Bishop Ward | 32 |
| WHS | 33 | Sumner | 4 |

# Lady Bulldogs Love Victory

Eligibility has cut various participants from extracurricular activities this semester. Mr. Verbenec has lost four of his key players to eligibility. "They started off their season very well. The girls were 7 and 0 until the eligibility list was posted," stated Coach Verbenec. Besides eligibility there have been no injuries to any of the Freshman girls.

Finishing the season with a 11-1 record the freshman girls played in the Blue Valley Tournament February 11-14. The Freshman girls started off their season on the right foot by defeating Washington here in Wyandotte's gym. The only game that the Freshman girls lost was to Washington when they played Washington at home.

Mr. Verbenec has two players that he thought were outstanding. Rita Holmes for her all around playing, and Nikita Wilson also as the most improved player. She has also helped out the team a lot with her strong rebounding and good defense. In addition to these outstanding players the rest of the Freshman girls Basketball team has contributed to the girls 11-1 record and a great season.

*(ABOVE RIGHT) Coach Verbenec goes over last minute plans before the quarter.*

*(FAR RIGHT) Student teacher assists Coach Verbenec as they prepare for the next quarter.*

*(RIGHT) Tracie Belton listens as Coach Verbenec explains the next defense to them.*

## Bulldogs Finish Season 11-1

*(BACK ROW) Mr. Verbenec, Merit Starr, Shelly Murphy, and Jonette Fountain*

*(FRONT ROW) Sharon Fields, Tammy Sambol, Rhonda Dotson, Rita Holmes, Chereese Newman, Nikita Wilson, Tracie Belton, and Buffy Tilman*

# Springs Does It Again

*1984-85 Varsity Basketball Team Back Row Left to Right: Mgr. Calvin Mays, Hevin Harris, William Davis, Samuel Roark, Michael Brown, Michael Johnson, Coach Randy Springs. Front Row Left to Right: Jeffery Boykin, Chris Blaurock, Wendell Maddox, Donald Moore, Willie Vaughn, Steven Hillman.*

Scoreboard

| | | | | | | | |
|---|---|---|---|---|---|---|---|
| WHS | 73 | Parson | 62 | WHS | 61 | Southeast | 39 |
| WHS | 75 | Harmon | 45 | WHS | 84 | Wichita North | 45 |
| WHS | 82 | Schlagle | 63 | WHS | 64 | Schlagle | 78 |
| WHS | 72 | Raytown South | 63 | WHS | 49 | Ward | 58 |
| WHS | 69 | Lawerence | 64 | WHS | 78 | Washington | 40 |
| WHS | 75 | Washington | 56 | WHS | 94 | Harmon | 57 |
| WHS | 86 | St. Joe Central | 32 | WHS | 84 | Sumner | 45 |
| WHS | 103 | Sumner | 59 | WHS | 91 | Rockhurst | 61 |
| WHS | 106 | Harmon | 49 | WHS | 60 | Schlagle | 52 |
| WHS | 57 | S.M. North | 49 | WHS | 77 | Ward | 65 |

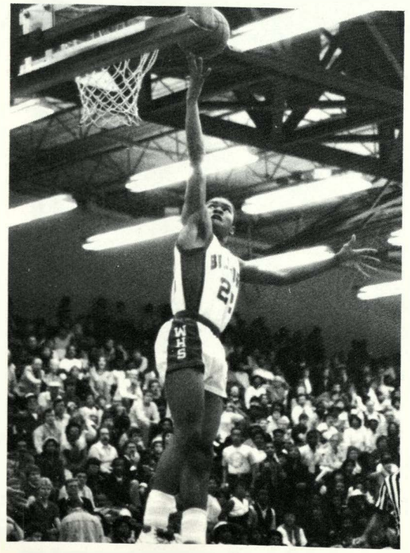

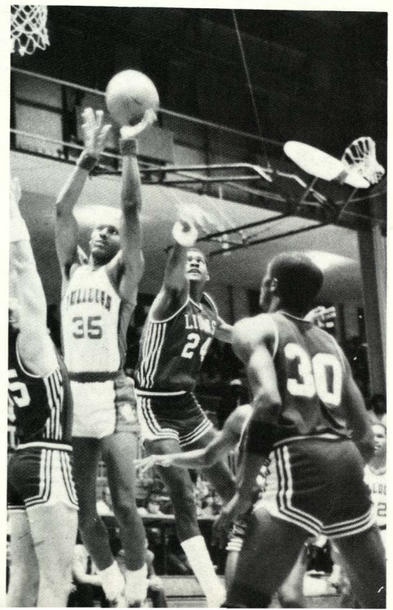



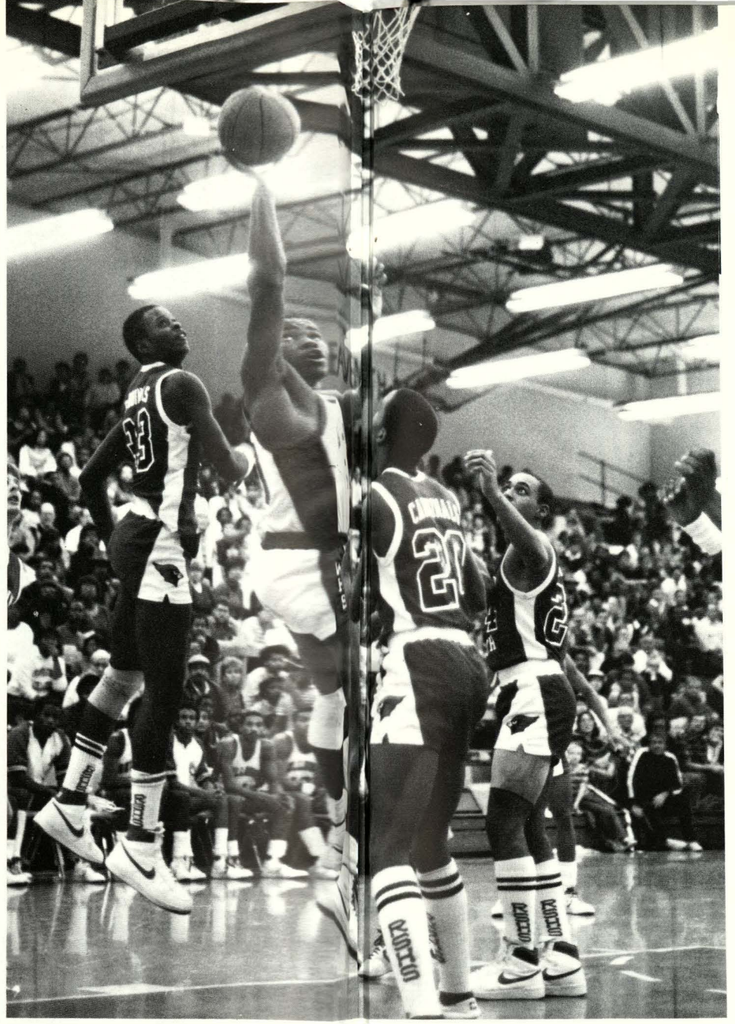

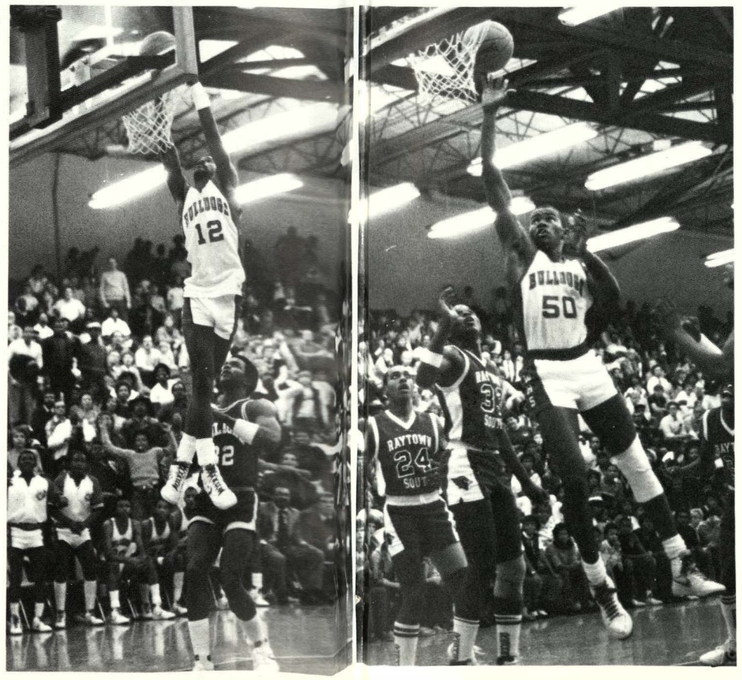

# After Ten League Games, Dogs Rank Two

The season began well for the Varsity Basketball team. They beat Parsons in their first game of the regular season; ending the game with the score of 73-62. They won the preseason KCK League Tournament.

The teams general playing ability was asseted by four returning lettermen: William Davis; Samuel Roark, Willie Vaughn; and Kevin Harris. Although the season began well, the team was jolted by two upsets: losing the fourth game of the regular season to Schlagle by a score of 64-70 and losing the fifth game of the regular season with a score of 49-58. The state ranked Bulldogs baffled Hawk fans when they broke the clock and scored 106 points to Harmon's 49: a 57 point spread.

"The team played well defensively against Harmon. They just got off to a good start," stated Head Coach Randy Springs.

In the sixth game of the regular season, the Bulldogs played Sumner once again breaking the clock, this time at 103. After several league games, in hopes of moving stateward bound, Bulldog fans jam-packed Schlagle's gymnasium to cheer the Dogs on to a 60-52 victory.

"This was an important game to Wyandotte fans. The Stallions defeated us in a previous game and our victory over them was nothing short of sweet revenge. The win improved our league standing," stated Senior Andre' Walker.

Tension arose as the last game of the regular season approached. Bulldog fans still stunned from their 59-58 point loss to Ward, congregated in the Wyandotte gymnasium to await the plight of their number two ranked team. The dogs fired out with vengence and showed Bulldog fans how to stop a Cyclone by defeating Ward by a score of 77-65.

*by Mary Walker*

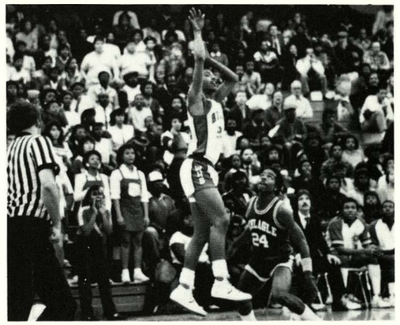

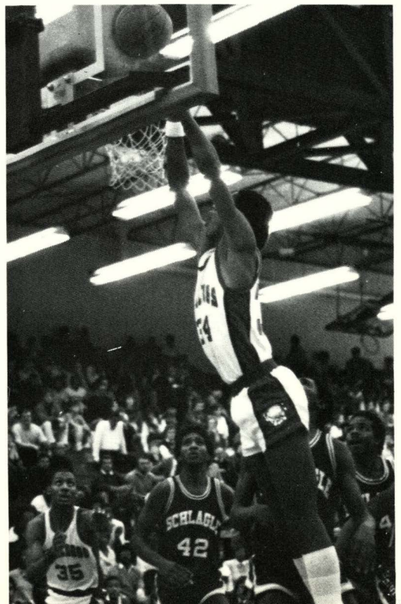

*Juniar, Donald "Squirrel" Moore is all alone as he puts in two points with a well practiced layup!*

*Junior, Sammy "Shiek" Roarke, shows Schlagle how it's done at the teams first matchup.*

*"Dr. Dunk" does it again! Seeing Senior, Willie "Dr. Dunk" Vaughn, slam was a common sight at the games.*

*"Cheese ... Cheese ... and we're not talking pizza!" Senior, William "Big Cheese" Davis, goes up and over players from Raytown for two points.*

*"Reese ... Reese ... " Senior, Kevin "Reese" Harris, contributes two points toward the victory over the Lions.*

*(Above) Senior, Chris "Eddie Haskel" Blaurock, shoots for two points from the outside in a game against Schlagle.*

*(Center) William Davis proved to be a strong force for the BULLDOGS from the inside with shots like this one against Raytown.*

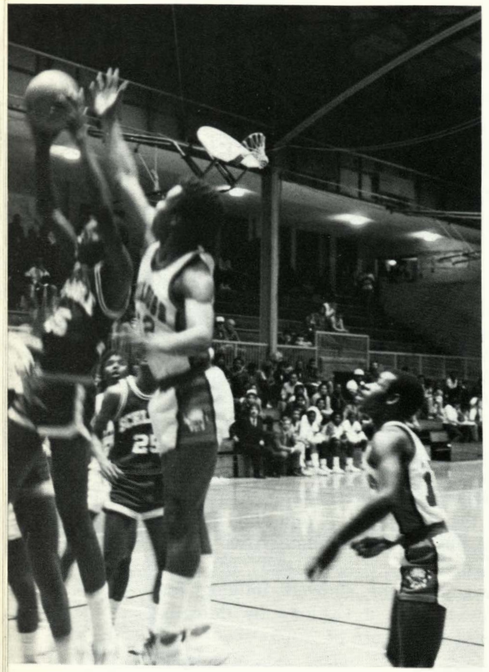

# A Team for the Future!

The 1984-85 J.V. Boys Basketball team got off to a tremendous start, with approximately sixty players that came out for the team. Before the start of the season the team was cut down to ten players.

The J.V. team lost a player early in the season to an ankle injury and a few more to eligibility, but that did not stop the team at all.

The team's aggressive play is what kicked them out to a 10-1 record midway through the season. The squad suffered only one loss, due to the suspension of a couple key players. Then the squad fought back to win their next nine games. The team was able to maintain strength and power even though they never had the same starting five. Two or three players were always saved for the Varsity game which wrecked the squads lineup. Sophomores Steve Hillman and Anthony Taylor were two of the underclassmen to surprise the league with their play. Anthony Taylor a 6'3 forward was a key force for the squad, averaging 16.8 points a game. Also when sided by 6'2 Junior Albert McGee and 6'2 junior Lester Brown who both averaged double figures. Both proved to be a dominant front court for the team.

The team played very well together and hardly ever showed their emotions on the court or in practice. The team showed outstanding skills and great potential, which will produce a strong Varsity team for the season to come.

*By Corey Welch*

*(ABOVE LEFT) Junior Albert McGee skies high for the blocked shot against the Schlagle Stallions.*

*(BELOW RIGHT) Sophomore Steve Hillman shoots the jumper for two in their victory over the Sumner Sabres.*

*(RIGHT CENTER) Sophomore Anthony Williams shoots lights out in the teams big victory over Parsons.*

*(FAR RIGHT) Junior Lester Brown goes up strong over Schlagle defender two in the league victory over the Stallions.*

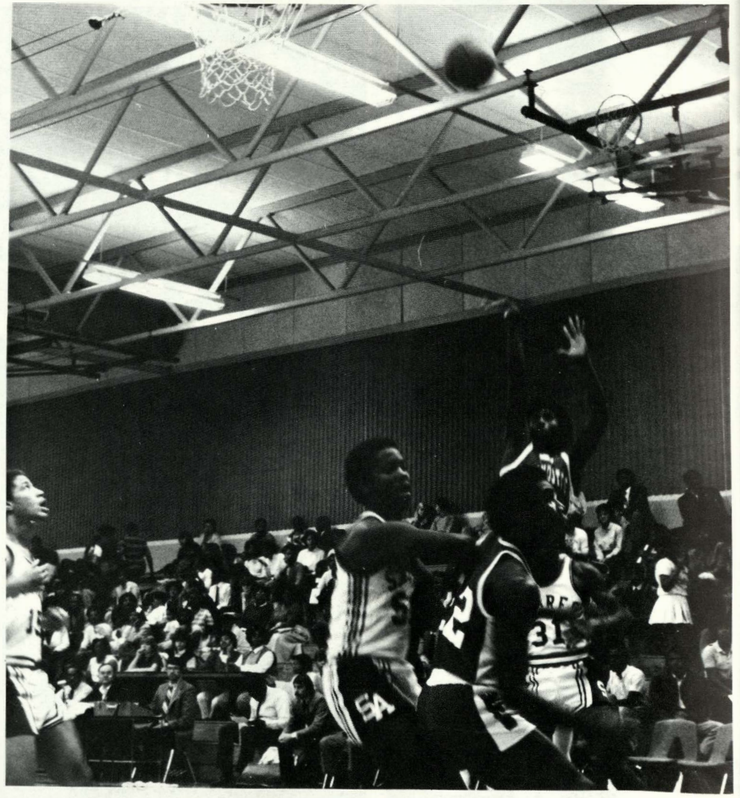



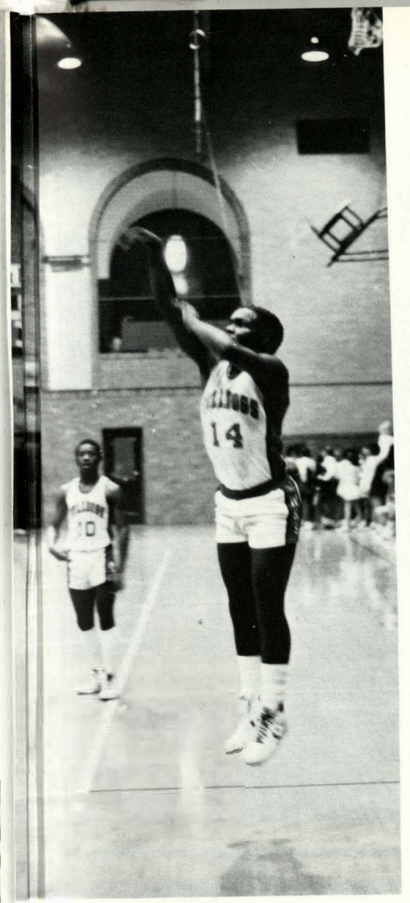

# Juniors Bring Out Talent!

*J.V. BASKETBALL SCOREBOARD*

| | | | |
|---|---|---|---|
| WHS | 67 | PARSONS | 38 |
| WHS | 42 | LAWRENCE | 53 |
| WHS | 61 | WASHINGTON | 43 |
| WHS | 73 | ST. JOE CENTRAL | 49 |
| WHS | 69 | HARMON | 51 |
| WHS | 77 | SUMNER ACADEMY | 69 |
| WHS | | FORT OSAGE | |
| WHS | 57 | F.L. SCHLAGLE | 48 |
| WHS | 86 | WARD | 33 |
| WHS | 81 | WASHINGTON | 62 |
| WHS | 96 | HARMON | 63 |
| WHS | 88 | SUMNER ACADEMY | 60 |
| WHS | 47 | ROCKHURST | 62 |
| WHS | 67 | F.L. SCHLAGLE | 69 |
| WHS | 77 | WARD | 36 |

*J.V. Basketball Team: FRONT ROW: Corey Welch, Donald Moore, Mark Richardson, Anthony Williams, Curt Newton, BACK ROW: Coach Dan Davies, Albert McGee, Mario Credit, Andy Taylor, Lester Brown.*

SCOREBOARD

| | | | |
|---|---|---|---|
| WHS | 54 | LAWERENCE | 53 |
| WHS | 52 | RUSKIN | 46 |
| WHS | 46 | WASHINGTON | 50 |
| WHS | 40 | ROCKHURST | 43 |
| WHS | 43 | HARMON | 41 |
| WHS | 48 | SCHLAGLE | 49 |
| WHS | 38 | BISHOP MIEGE | 44 |
| WHS | 50 | WASHINGTON | 41 |
| WHS | 68 | RUSKIN | 53 |
| WHS | 58 | HICKMAN MILLS | 49 |
| WHS | 68 | SCHLAGLE | 51 |

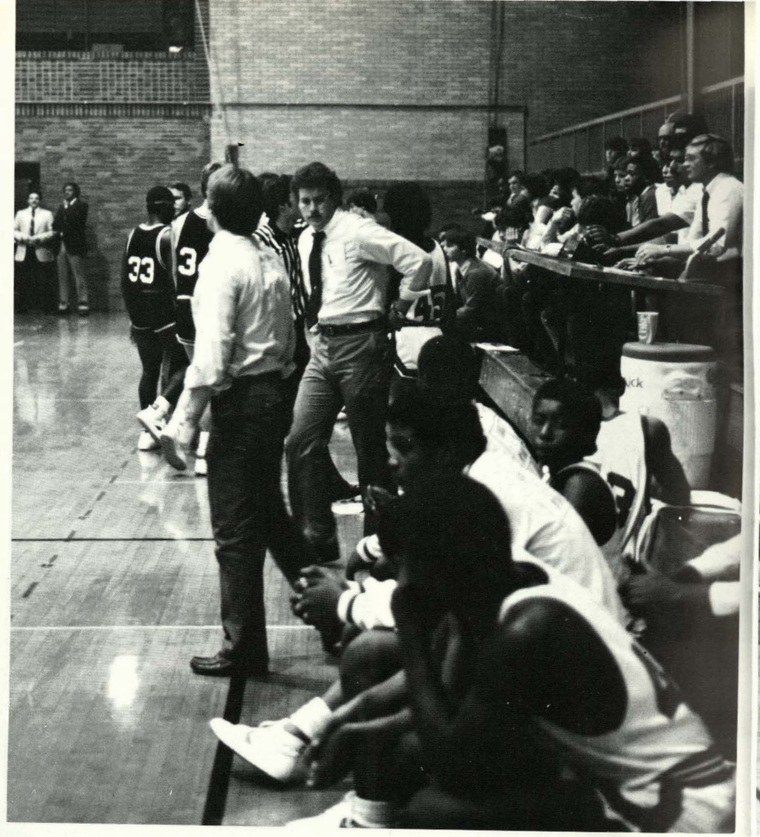

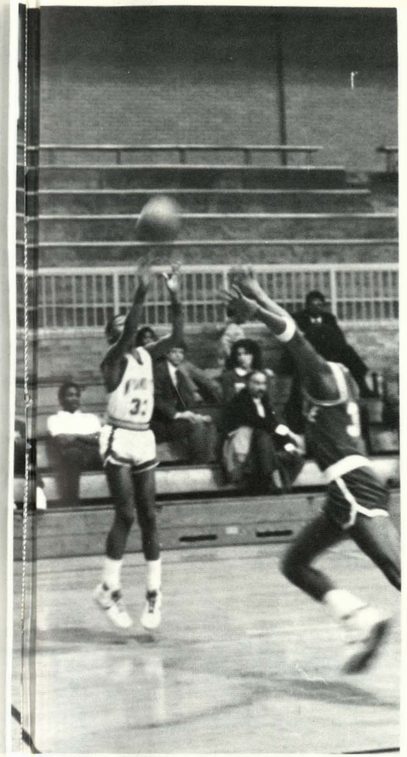

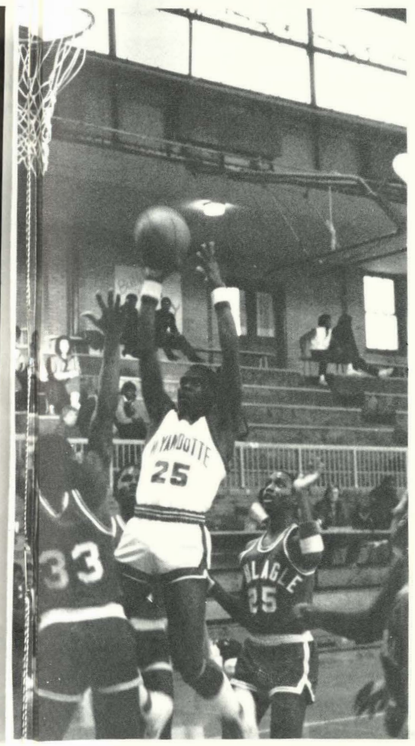

# Sophomore Dogs Face Challenges

## Sophomores Gain Teamwork Experience

"This season the 1984-85 Sophomore Boys Basketball team placed some where in the middle of the league," coach James Stuart stated.

The Sophomore team for the most part practiced very defensively against each other.

Coach Stuart comments, "There was always room for improvement on the team."

Several of the team members could have made the Junior Varsity team, if they had worked on their game habits during the time tryouts came around most of the players on the sophomore team would have played of the J.V. team.

The season ended fairly well for the team. The only games the team were really proud of was against Ruskin defeating them twice this season.

Coach Stuart comments, "Most of the best sophomore players, played J.V. and did a very well job. The only real disappointing time was when semester came around and the eligibility list came out."

Several of the players improved over the year and they were: Anthony Mumford, Daryl Thomas, David Fields, Charles Calvin, Bruce Cobbins, Curt Newton, Corey Welch, Jeff Dupree, Kevin Benbow, George Bradford and Tony Murphy.

This year the teams' patience and defense improved over the year.

There were really only one person that suited up for the J.V. team and that was Corey Welch, he played Sophomore and J.V.

Several Sophomores contributed their talents and played Junior Varsity and Varsity this year.

Sophomore Andy Taylor is the only sophomore that is suiting up for the Varsity team.

*By Ms. Darrlynn Franklin*

*1984-85 Sophomore Basketball team (Far Left) Front: Charles Carvin Second row left to right: Coach James Stuart, Daryl Thomas, Toney Murphy, Anthony Mumford, Kevin Benbow. Back Row: Bruce Cobbins, Curt Newton, David Fields, Corey Welch, Jeff DuPree.*

*Back Row: Bruce Cobbins, Curt Newton, David Fields, Corey Welch, Jeff DuPree.*

*(Upper Far Left) Members of the Sophomore Basketball team sit and watch anticipating entering the game.*

*(Upper Left) Daryl Thomas goes for two as Schlagles' guard tries to block.*

*(Left) Sophomore John Daniels goes up for another two points as the Bulldog team fights for another win against Schlagle.*

# Boys Finish in a 2 Way Tie

1984-85 SCOREBOARD

| | | | |
|---|---|---|---|
| WHS | 39 | Washington | 38 |
| WHS | 47 | Miege | 58 |
| WHS | 50 | Blue Valley | 52 |
| WHS | 62 | Sumner | 46 |
| WHS | 62 | Schlagle | 63 |
| WHS | 42 | Harmon | 40 |
| WHS | 59 | Rockhurst | 53 |
| WHS | 58 | Ward | 52 |
| WHS | 50 | Schlagle | 54 |
| WHS | 55 | Washington | 54 |
| WHS | 61 | Ward | 42 |
| WHS | 56 | Sumner | 51 |
| WHS | 56 | Harmon | 42 |

*(FRONT ROW) Wayne Brown, Tony Larry, Coach McDonald, David Pickette, Travis Singleton (Back Row) Left to Right Derrick Jones, Darryl Morgan, John Mansker, Zach Towsend, John Boyd.*

*(Far Right) Wayne Brown takes Sumner player to the hoop.*

*(Bottom Right) Derrick Jones goes up strong for two points.*

*(Above Right) Derrick Jones wins tip in a jump ball.*

*(Left:) John Boyd converts for two during their against Sumner.*

Photo by Daryl Thomas

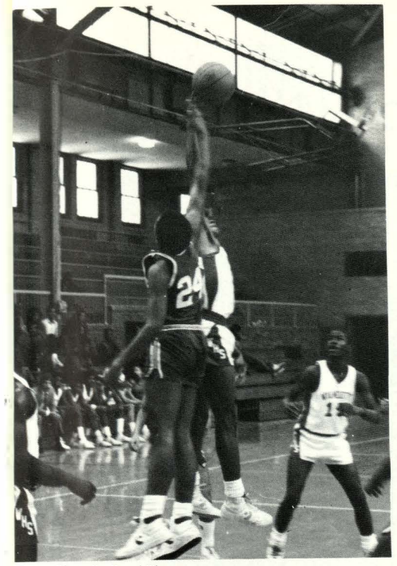

Photo By Daryl Thomas

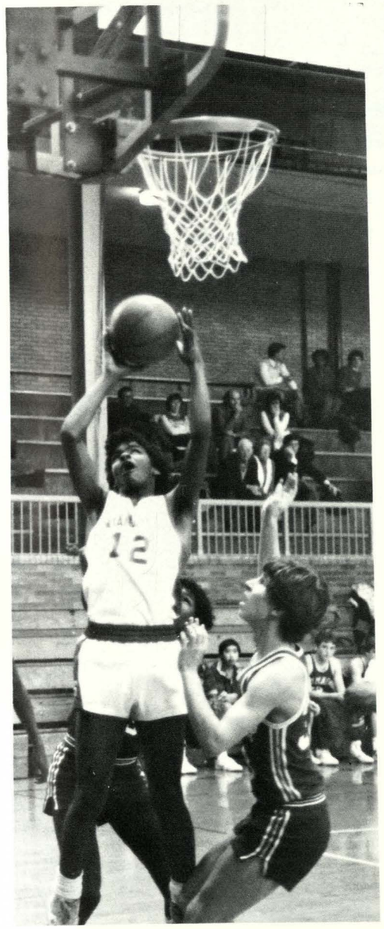

Photo By Daryl Thomas

## Freshman Boys Have Great Season!

"The job of being a Freshman Boys Basketball coach means first, he must teach his players the fundamentals of being a good defensive and offensive basketball player; and secondly is to do anything he can to assist the Varsity program." commented Coach McDonald.

The Freshman Boys Basketball team got off to a good start by defeating Washington by a score of 39 to 38. This win against Washington was only the beginning of their season, as they still had better opponents to face during the rest of their year.

Finishing the season with a 9-4 record the Freshman Boys are looking forward to a bigger and brighter Sophomore year. Every game that the Freshman Boys played in they always gave one hundred percent and nothing less. Coach McDonald stated he really enjoyed working with the Freshman Boys this year and was looking forward to working with them next year.

At the conclusion of league play, the 1984-85 Freshman Boys Basketball team finished in a two way tie for first place in the league.

*By Daryl Thomas*

# State Track Meet Held at Wichita

### Track '84

*WYANDOTTE HIGH SCHOOL*
*1984 VARSITY TRACK SCHEDULE*

MEET
*WASHINGTON QUADRANGULAR*
*WASHINGTON, S. M. NORTH,*
*S. M. NORTHWEST, WYANDOTTE*
*SHAWNEE MISSION SOUTH DUAL*
*SHAWNEE MISSION SOUTH RELAYS*
*WASHINGTON RELAYS*
*WYANDOTTE RELAYS*
*K. U. RELAYS*
*K. U. RELAYS*
*LEAVENWORTH RELAYS*
*SHAWNEE MISSION NORTH RELAYS*
*KANSAS CITY KANSAS LEAGUE*
*6A REGIONAL*
*STATE OUTDOOR*
*STATE OUTDOOR*

*(Upper Right), 1984 Girls Track Team, Back Row; Mrs. Englebrick, Y. Davis, L. Rush, R. Massey, V. O'Hara, M. Hobbs, Second Row; D. Reed, P. Smith, M. Johnson, D. Porter, P. Williams. Front Row; D. Newman, D. Franklin, T. McCambry, T. Smith, P. McCuller.*

*(Far Right), Pam Smith, Jr. Tries to place in the long jump at Wyandotte Relays.*

*(Far Bottom right), Senior James Lewis practices the shotput at practice.*

*(Right), Junior Willie Vaughn places first in the 110 high hurdles at Regionals.*

Mary Walker

## Track Teams Go to State

There were 69 members on the 1984 Boys Track Team. The Track team started off the season doing a good job of preparing themselves during Winter Conditioning." commented Coach David Bertholf. The team was very competitive throughout the season.

There were two key injuries that hurt the team chances of winning state; Seniors Joe Ingram and James Davis. Ingram and Davis were among the top 4 quarter milers on the team.

"The team's performances at state were outstanding; said Coach Bertholf. Overall, the team finished ninth in the state meet. With Willie Vaughn, jr. winning fourth in the 110 meter high hurdles, and winning fourth place in the 300 Intermediate hurdles. Willie also won the award for the most points scored.

The 400 meter relay team consisted of Kevin Stewart, jr, Melvin Doran, jr, Willie Vaughn, jr, and James Davis, sr. The Athletes participated in the 1600 meter relay were James Davis, sr, Leonard Witcomb, soph, and Quintin Square, jr. both teams placed 3rd in the state meet.

There were also several girls who attended the state meet. The mile relay team members were Veronda O'Hara, sr, Demetria Porter, jr. Letitia Rush, jr, and Rhonda Masser, soph.

The 880 relay team consisted of Veronda O'Hara, sr, Yulondia Davis, sr. Demetria Porter, jr, and Letitia Rush, jr.

"The season started very well for everyone" Rhonda Massey states "Everyone was striving for the same thing; getting medals." The team started off with about 30 girls and ended with only 15 members.

The 1984 Girls track team ended very well sending only 5 members to state.

*By Ms. Darrlynn Franklin*

# Tennis Team Finishes 3-3

The 1984 tennis team started off their season dragging, but picked up midway through the season. The team played very well and I was very pleased with their performance and their enthsusiasm to play," commented Coach Anderson.

The tennis team consisted of two Freshmen Woody Lovell and Steve Graves, two Sophomores Fermon Byers and Steve Dutcher, two Juniors Walza Starr and Darrick Baylis, and three Seniors Royce Carson, Thang Phi, and Delma Ingram. These players made up the 1984 Tennis team.

Among the tennis tournaments that the team has competed in the team also went to Regionals in the spring. Woody Lovell, Steve Dutcher, Fermon Byers, Walza Starr, Darrick Baylis, Royce Carson, Thang Phi, and Delma Ingram were the players that went to Regionals and competed. In addition to the singles players there are doubles that carry on the Wyandotte tradition of wins. The Wyandotte High School Tennis doubles teams are as followed: Walza Starr and Fermon Byers, Royce Carson and Darrick Baylis, and Woody Lovell and Delma Ingram. "These teams won more than half of their matches and I am looking forward to next years players," commented by Coach Anderson.

Ending the season with a 3-3 record the Wyandotte High School Tennis Team is looking forward to a better and brighter season next year.

*By Daryl Thomas*

Mary Walker

## Tennis Team Goes to Regionals

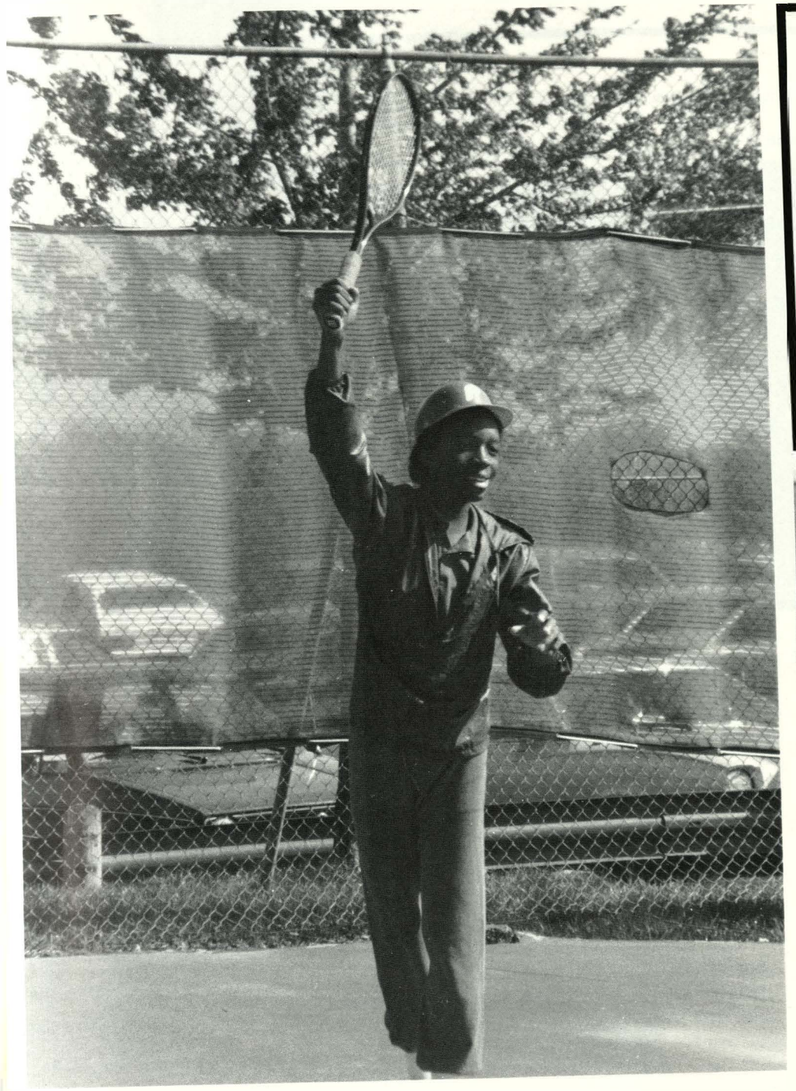

1984 SCHEDULE

Bishop Miege
Shawnee Mission West
St. Pius
Shawnee Mission North
Washington, Sumner
Sumner
Regionals

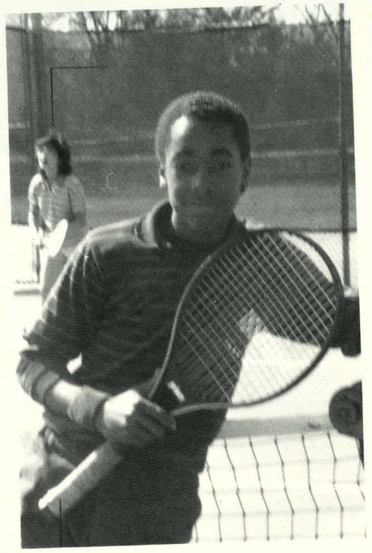

*(FAR LEFT) Walza Starr, Darrick Baylis, Fermon Byers.*

*(TOP RIGHT) Walza Starr practices serving before his match in Regionals.*

*(ABOVE) Woody Lovell poses for a picture during practice.*

# Bat 'em Bulldogs

| Your Score | Opponent | Opp. Score | (W or L) |
|---|---|---|---|
| 0 | Washington | 1 | L |
| 2 | Washington | 5 | L |
| 1 | Emporia | 3 | L |
| 5 | Emporia | 2 | W |
| 4 | Lincoln Academy, K. C., Mo. | 3 | W |
| 8 | Schlagle | 0 | W |
| 13 | Schlagle | 14 | L |
| 6 | East, K. C., Mo. | 7 | L |
| 0 | Blue Valley | 7 | L |
| 4 | Schlagle | 0 | W |
| 11 | Sumner Academy | 10 | W |
| 6 | Sumner Academy | 7 | L |
| 0 | Bishop Ward | 10 | L |
| 2 | Bishop Ward | 21 | L |
| 3 | Turner | 9 | L |
| 4 | Turner | 5 | L |

Robert Balliett
Jeffery Barnett
Dale Bridge
Ron Curry
Alex Hill
Aurthur Jones
Rick Linsey
Rick Meeker
Joe Quinn
Donald Reid
Marlon Richardson
Mike Richardson
David Vallejo
Steve Weathers

John DeArmond

COACHES

Micheal Delich
Bob Peterson

*Wyandotte player hits the ball and tries to make another home run.*

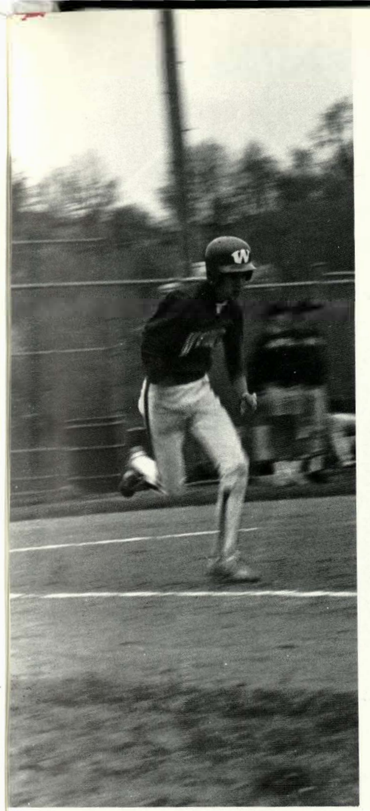

*Wyandotte Baseball player runs home and tries to score another point.*

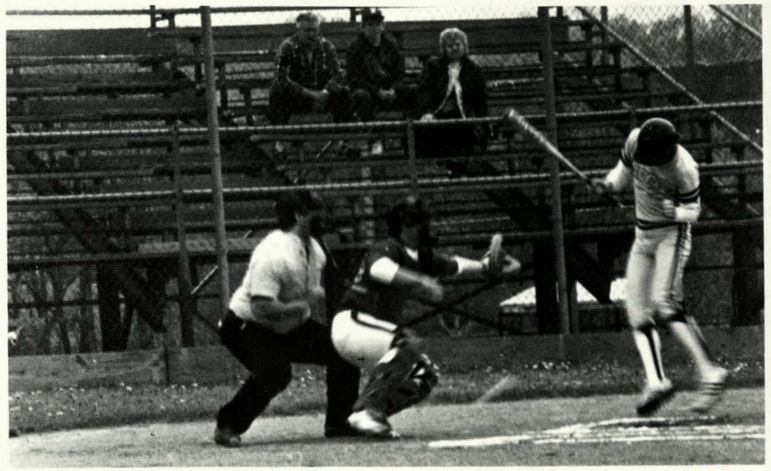

# Baseball Team Improves

"The 1984 Varsity Baseball team started off fine with a win over Emporia 3 to 1," Mr. Bob Peterson commented.

The team's most outstanding game was beating Sumner at Wyandotte. It was the first time Wyandotte has beaten Sumner in recent history.

The 1984 most dominating player was Don Reid sophomore, Wyandotte's best team hitter in the K.C.K.L. and leading hitter in all the K.C.K. and Metro Area. Another outstanding hitter was Aurthur Jones, senior, who won second place in the K.C.K. League. The Senior team leaders for 1985 were Robert Beleitt, Joe Quinn, and Ron Curry.

There were only 21 underclass men last year and hopefully this season there will be just the same amount or even more players out for the team.

Mr. Delich comments, "The team showed very good cooperation at practice and at the games" he continues "They played hard and worked hard. But came up short and lost most of the season. They were a very good Baseball team."

"The Baseball team had no injuried unless you count to their egos."

Mr. Peterson's last comments were "The 1984 Baseball team was competitive the entire year and they improved from their record the year before. The team never quit they felt that they could come back the game after from the game before the lost. They had a good hitting average from the year before."

*by Ms. Darrlynn Franklin*

# *HONORS*

# Wyandotte High School National Honor Society 1985

*SENIORS*
BAIR, CARRIE L.
*CARREON, GABRIELLA
CARTER, KAREN S.
CUSTER, GINA L.
DOGGETT, DWEN A.
EASLEY, LESLIE
*FERGUSON, PAUL N.
*GALVAN, RAMONA
HINSON, VALYNCIA L.
HOLLIS, ROCHELLE
*JOHNSON, KATHY L.
*KINSEY, SONYA RENEE
LEWIS, VEDA E.
*LOPEZ, BLANCA I.
MADDOX, WENDELL E.
*MOSES, HAROLD GENE
*NGUYEN, HOANG HUY
PARKS, ANDREA
PATCHIN, TAMMY
*RUSH, LETITIA J.
*SAMBOL, JANICE
*SHATTO, LORETTA GRACE
SMITH, PAMELA RENEE
SUPER, CEDRIC L.
THOMAS, YOLANDA KAY
WEATHERSPOON, SIBYL K.
WEST, ANITA K.

*JUNIORS*
BURCH, KEVIN L.
CALHOUN, MERELENE
CALLEN, BRENDA L.
DICKINSON, JAMES E.
ESPARZA, MARIA I.
GLASS, DEBRA G.
HADLEY, MICHAEL W.
HALL, CHEVELLE R.
HARRIS, YVONNE
HILL, MONICA N.
HOLLINSHED, CRYSTAL L.
KOCH, ERIC M.
LITTLEJOHN, LATANYA M.
MASLAK, CHRISTINA L.
NUCKLES, REBECCA E.
REDMOND, EVONNA
RENSLEAR, CARRIE
SANTANA, PATRICIA A.
SCOTT, STEVEN D.
VANDRUFF, LESA L.
WALKER, MARY E.
WILLIAMS, ROBYN R.
WILSON, ANDREW L.

*SOPHOMORES*
ABNEY, JOANNE L.
BENBOW, KEVIN L.
BRENNEISEN, CHARLOTTE
CURTS, JENNIFER C.

DANIELS, JONATHAN H.
DAVIDOVIC, DRAGAN
DINH, VIET NHAN
DOWNTON, FELICIA M.
DU, TRINH HUE
ELLIS, LESLIE D.
FRYE, CARLA M.
HILL, KIMBERLEY ANN
JACKSON, JR. MARCUS T.
JACKSON, SHARON M.
MEBANE, ROBBIE J.
NGUYEN, THANH DO
NUCKLES, SUSAN E.
POSKURIC, GOLDIE MARIE
RACY, COREAN
REDMOND, DEANNA KAY
SMITH, JOHNATHAN L.
THEPSOMBANDITH, SOMDETH
TURNER, ROCHELLE L.
WAGGONER, STACIE
WILSON, EDWARD M.
YOUNG, LUTRICIA ANN

*represents two year membership



# National Honor Society

The National Honor Society (NHS) is an organization that recognizes the leadership, service and academic excellence of Wyandotte High School students. The local Kansas City chapter was organized in 1925. Since then membership rules have changed. Strict rules that allowed only senior classmen to be nominated have since been terminated. Now second semester sophomores who are of good academic merit and of good character, previously ignored by the National Honor Society, can now be nominated.

The first ceremony was held May 12, 1925. There were forty-one candidates. Approximately 100 candidates were nominated this year. Sophomore members who keep high academic standards have the opportunity to become Wyandotte's first three year National Honor society members.

Sophomore Sharon Jackson stated, "I like the fact that there was a change in NHS rules. I feel it was unfair to exclude sophomores because they work just as hard as juniors and seniors and their efforts should too be recognized."

NHS used to maintain a yearly scholarship to the junior college. This scholarship was voluntarily funded by members and their friends. This is no longer done. Now students who make the National Honor Society are simply given a certificate of merit, a gold pin and a membership card verifying their honor.

To become a NHS member students must maintain a 3.25 grade average. The names of these students are recorded on a list. From this list faculty members vote for students simply on the basis of classroom conduct and participation.

*by Mary Walker*

# Journalism at Wyandotte

## There's More Than Basketball at W.H.S.

Quill and Scroll, the International Society for High School Journalism was organized April 10, 1926, by a group of High School advisors. The purpose of Quill and Scroll is to encourage and reward students in the field of journalism.

To become a member of Quill and Scroll the student had to meet the following requirements: they must be a Junior or Senior; and be in the upper third of their class. Also they must have done superior work in journalism up to that point and recommended by their advisor or English teacher. Quill and Scroll was started at Wyandotte October 18, 1945. Since then over 900 members have joined. This year 16 students were recommended for Quill and Scroll either by Charlotte Anderson or Paula Zieg who are the Yearbook and Newspaper advisors. Ed Asner star of Lou Grant was a member of the 1947 Quill and Scroll candidates, he was a member of the Pantograph Staff.

*Left, The 1984-85 Quill & Scroll Nominees: (Front Row) Eieshia Reid, Leanna Eskina, Patricia Santana, Mary Walker, Cornicia Hamm, Sonya Stroble (Second Row), Susan Nuckles, Micheal Beddes, Carolyn Richardson, Sharon Jackson, Lisa Holland (Third Row), Sibyl Weatherspoon, Joy Daniels, Daryl Thomas, Kendra Randel, Corey Welch, (Back Row) Tammy Patchin, Kathy Johnson, Richard Brantley, Marlon Richards, Wendell Maddox and Darrlynn Franklin.*

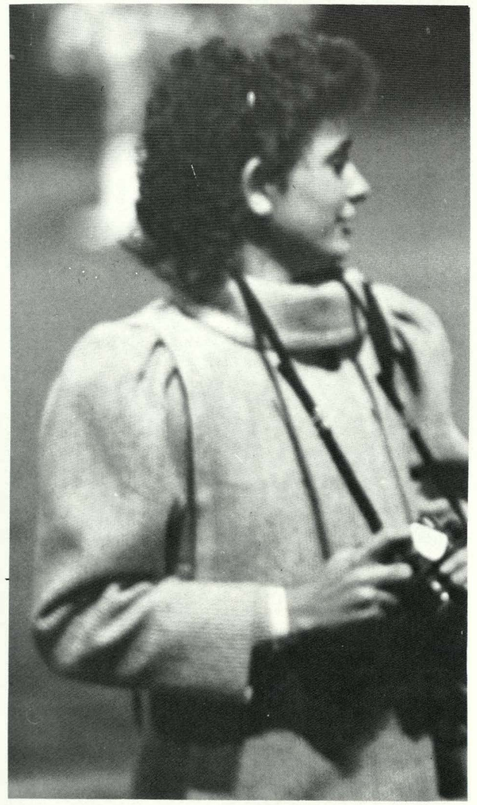

*(Above), Loretta Shatto, member of the Quiverian Staff takes pictures during a football against Schlagle.*

*(Above), The Quiverian Staff during freetime Back row, A. Parks, E. Ried, S. Stroble, M. Richardson, D. Thomas, M. Walker, T. Santana, J. Wilks, and S. Jackson Front Row T. Russel, C. Richards.*

*(Left) Miss Zieg, Pantograph, advisor edits Danny Williams' news story during the school year.*

# Close Up

## *in Washington, D.C.*

The CLOSE UP Program is a non-partisan citizenship education experience in Washington, D.C., for high school students and teachers. The students and teachers spend a full week learning more about our government. Throughout the week many seminars and briefings are heard. Briefings and seminars included those on the Judiciary, Lobbying, Domestic Issues, Defense and International Relations. Embassy visits included those of the United Arab Emirates, South Africa, Guatemala, Malawi, Royal Norwegian and the Republic of Cyprus. Participants are encouraged to evaluate for themselves everything they see and hear. Students meet several times throughout the day in workshop sessions with Close Up staff members to discuss the days events and to further develop their own ideas and opinions about major political issues. Students spent a day on Capitol Hill visiting with their Senators and Congressperson. Students from Kansas were able to meet Congresswoman Jan Myers and Senators Nancy Kassebaum and Robert Dole.

Part of the Close Up experience is the opportunity to live with students of different social, ethnic, and cultural backgrounds. Students were housed four to a room from different states such as Kansas, Louisiana and Texas.

On the last day spent in Washington, D.C., the students are allowed to go anywhere they choose. This is a rare opportunity to visit any sights, museums or monuments that the students may have had only a rare glimpse of throughout the week. CLOSE UP is an exciting experience.

*—Loretta Shatto*

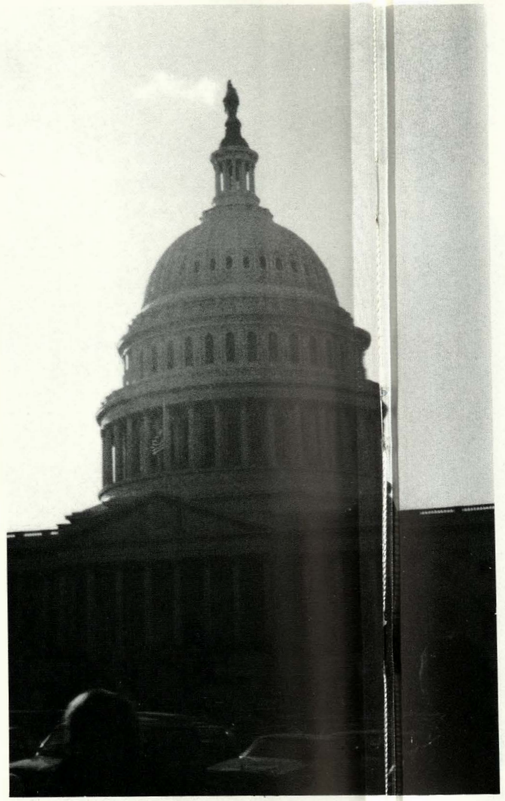

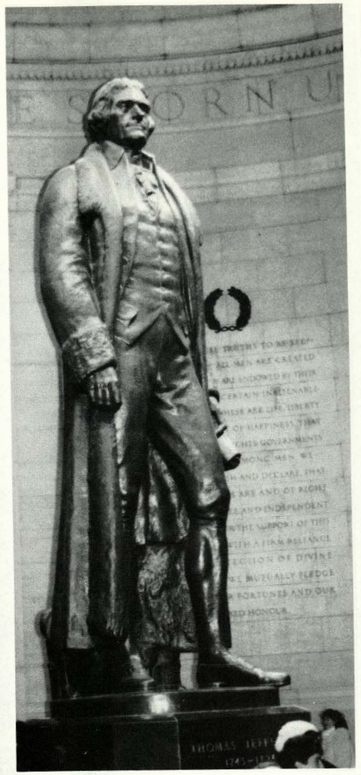

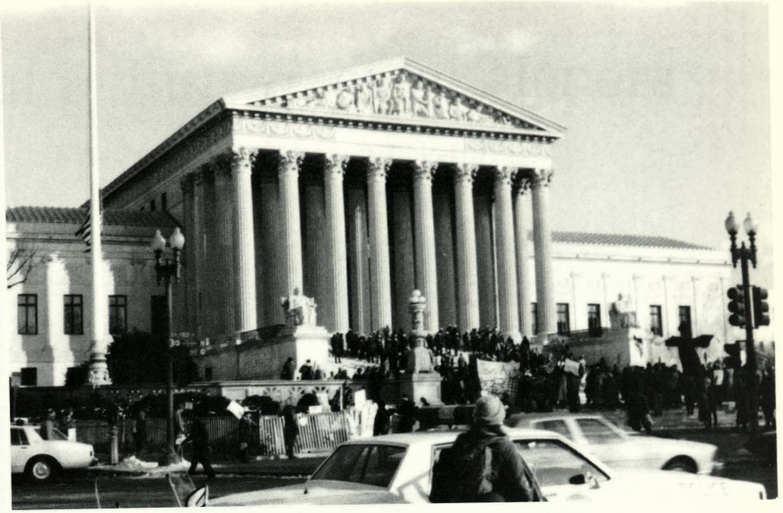

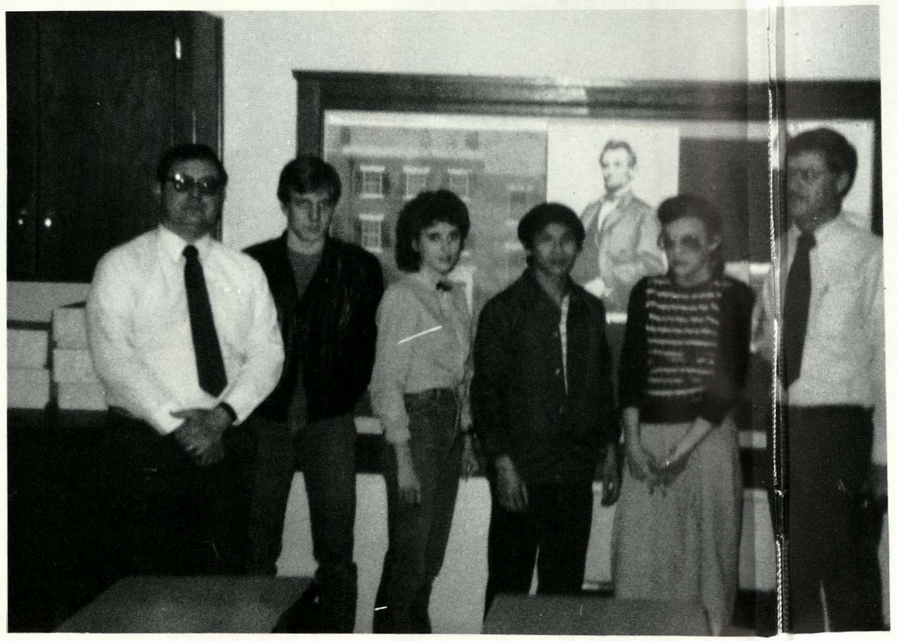

*Participants in Close Up (left to right) Mr. Delich, Mike Hadley, Loretta Shatto, Thanh Nguyen, Lesa Vandruff and Mr. Fox.*

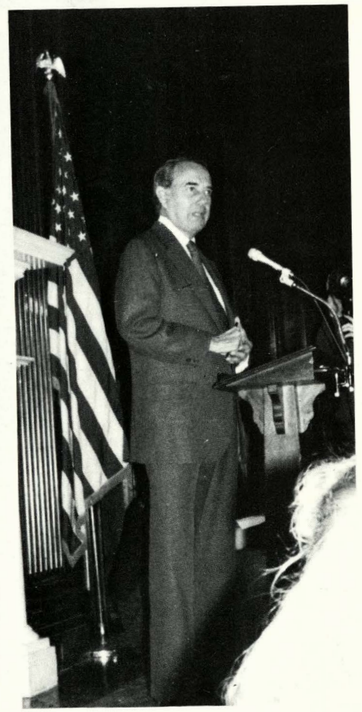

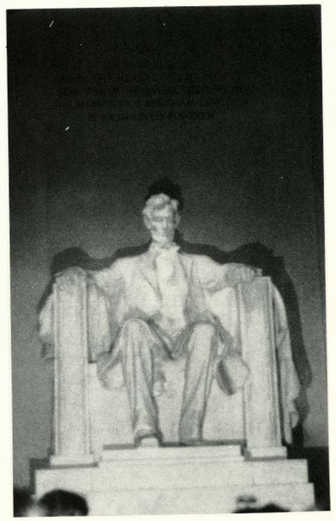

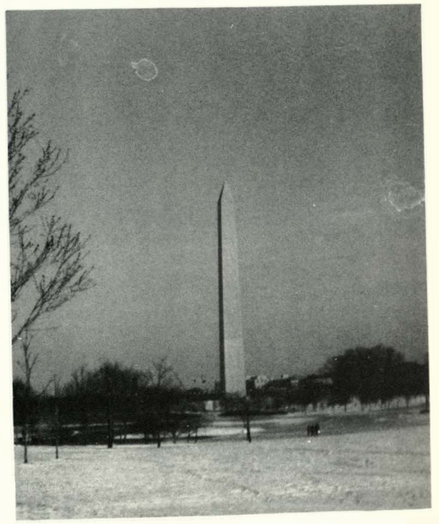

*Various sights in D.C., (above and opposite page) The Capitol, entrance to the Rotunda. The Jefferson Memorial, United States Supreme Court Building, Capitol Building, (center bottom) Robert Dole, Lincoln Memorial, and the Washington Monument.*

*Photos By Loretta Shatto*

# Vocal & Instrumental Honors

## Freshman Makes National Jr. High Honors Choir

*(Right), The A Cappella Choir performs during a Music Concert at Wyandotte.*

*(Below), Rodney Stephens along with Joanne Richards took part in the State-Wide Choir in Wichita.*

*(Far Below), Mary Walker, violinist, made District Honor Orchestra for three years.*

*(Above), A glimpse of the Concert Band during a playing test.*

*(Far Above), Rodney Hollinshed, freshman, made National Junior High Honors Choir by sending in an audition tape to Utah.*

# Sports Honors—WHS' Best

(Above), The Varsity Basketball Team displays the pre-season KCKL trophy.

(Right), Sharese Bell lead the lady bulldogs in scoring this year.

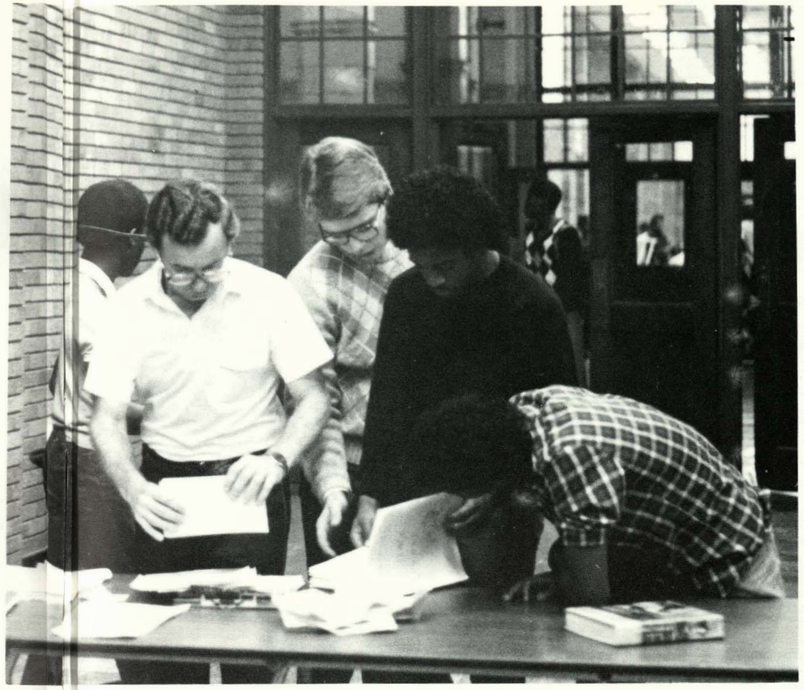

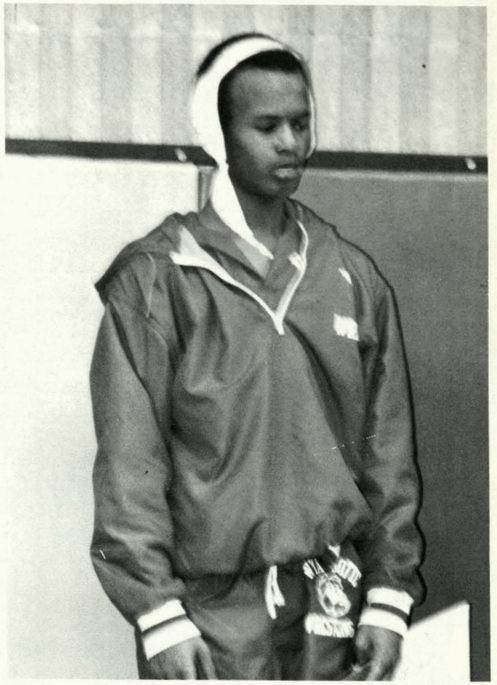

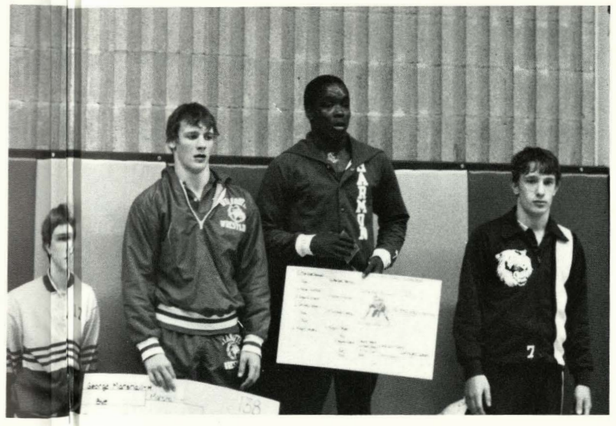

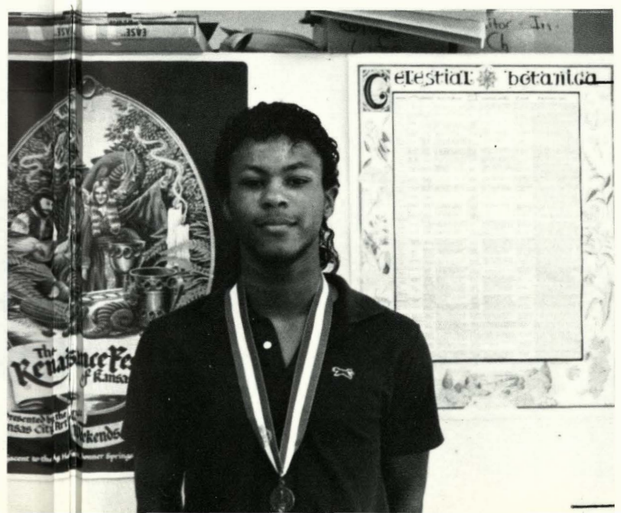

(Above Right), Raymond Ricks accepts a wrestling award.

(Above Left), Coach David Bertholf signs students up for the coming track season.

(Left), Dennie Knight accepts a second place medal during wrestling season.

(Below Left), Calvin Hill shows his summer track program medal.

# State Champs!

## Girls Bring Home a 3rd Place trophy: The Boys Take #19

Once again the #1 flag was raised to full mast at the Home of the Bulldogs. After defeating Junction City, in substate trials, the Wyandotte Bulldogs went on to capture their second consecutive 6A basketball state title. The state ranked team upheld their tradition of excellence and beat the Lawrence Lions by 66-55 in the final game of the tournament. The two teams met the same time last year ending the game with identical results (WHS won by a score of 49-50). The dogs came out shooting, but the Lions were able to hold their own ending the first quarter with a 35-31 score in Wyandotte's favor. With 3:25 left in the game, coach Randy Springs called a timeout. The Lions were trailing the Bulldogs by 13 points. After the timeout the fired up Dogs scored on four consecutive shots, ending the game with victorious results.

The Varsity Boys weren't the only ones to win a state title. *The girls 1984-85 Basketball team brought home a third place trophy; the first in Wyandotte history.*

"We played a pretty good game, but we were tired because we were traveling back and fourth. We were also over confident. These are several factors that may have contributed to our loss to Derby," stated two year guard, Kim Lewis.

The team may have lost to Derby, but the spirited dogs were able to come back and defeat Shawnee Mission East to win a third place ranking. A ranking all the team members are extremely proud of. So what do bulldog fans feel about their two state ranked teams? As sophomore Joanne Abney put it, "next year we're gonna' win and the year after that and the year after that."

Sounds a little redundant doesn't it. but it's expected, of course.

*By Mary Walker*

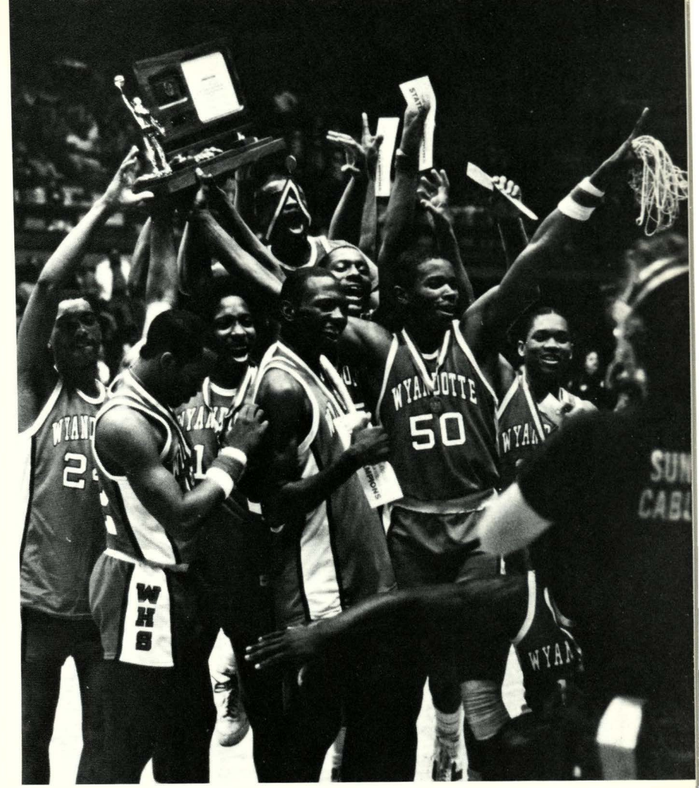

Photos by: John Wilks

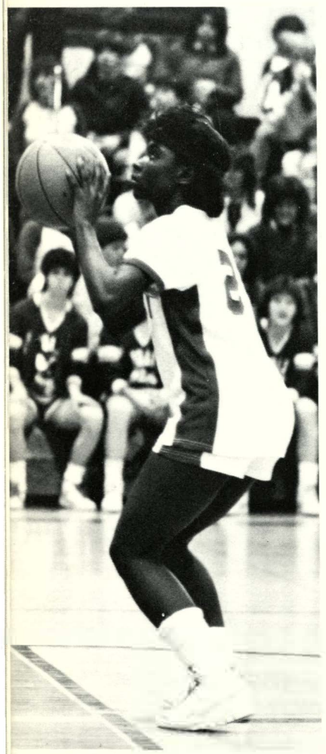

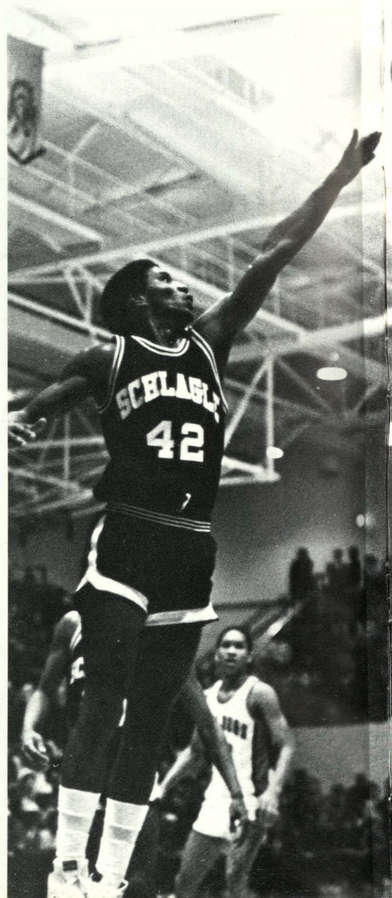

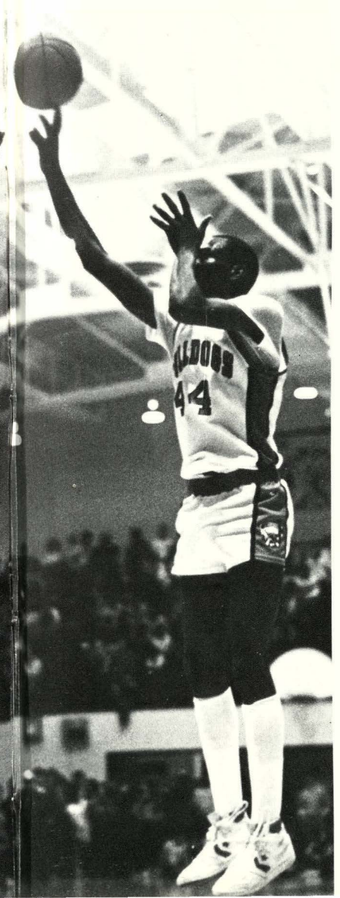

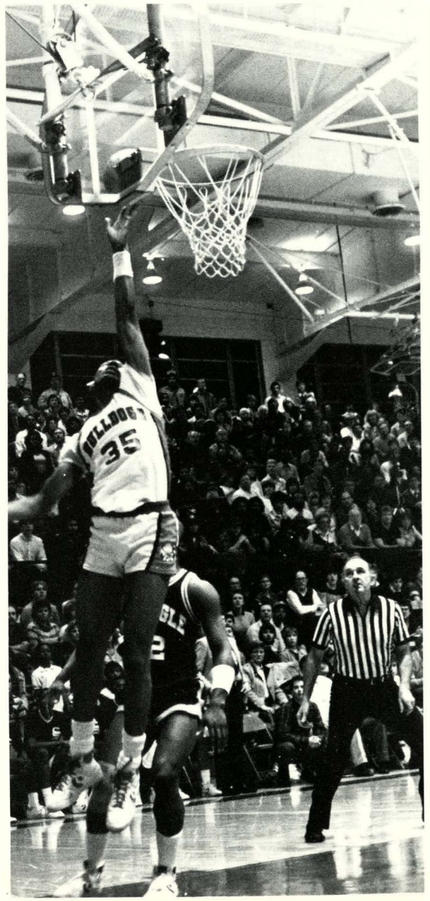

*(Top left) Senior Pam Sipple dribbles the ball down the court in a substate game.*

*(Top Center) Junior, Sammuel Roark, fights for the ball.*

*(Top Right) Chris Blaurock, Willie Vaughn, Jeff Boykin, Mike Brown, Kevin Harris, Wendell Maddox, William Davis, and Donald Moore celebrate their state victory over Lawrence.*

*(Bottom Left) Sophomore, DeDe Reed, tries for the ball.*

*(Left Center) back row: Tina Candy, Rhonda Massey, Rochell Turner, Cindi Newton, Leslie Ellis, Kim Hill, front row: Pamela Sipple, Lisa Webster, Kim Lewis, Tracy Dirks, and Dede Reed celebrate their victory over Shawnee Mission East.*

*(Bottom Center) Senior, Michael Brown, jumps for the ball during a WHS Schlagle game.*

*(Bottom Right) Senior, Kevin Harris, puts one in for the dogs.*

# *SENIORS*

# SENIORS

Samantha Alcanter

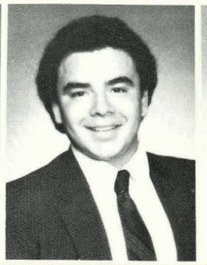
Timothy Alfrey

Felicia Anderson

Anna Aquino

Brent Andujlar

Leona Ayalla

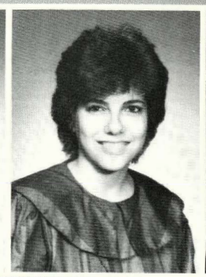
Carrie Bair

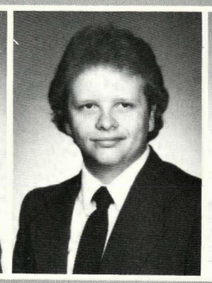
Robert Balliett

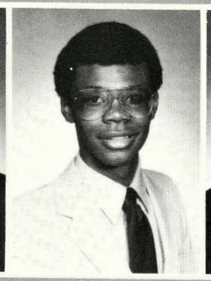
Harry Banks

William Barajas

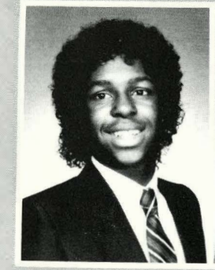
Julius Baskin

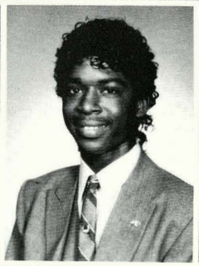
Darrick Baylis

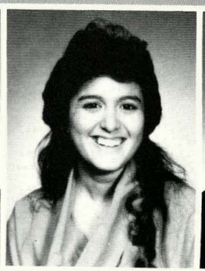
Mary Becker

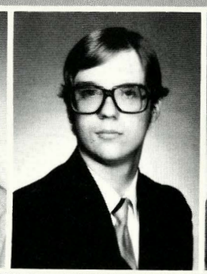
Johnny Beeler

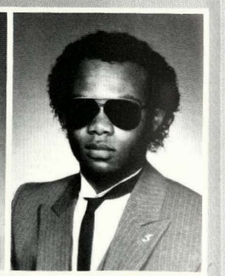
Terrance Belcher

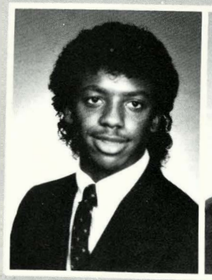
Samuel Bell

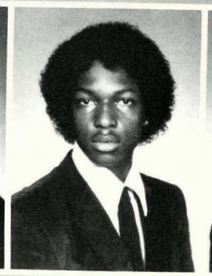
Bruce Bess

Paula Birdsong

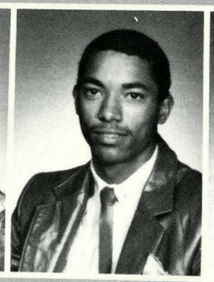
Christopher Blaurock

Stephanie Bowie



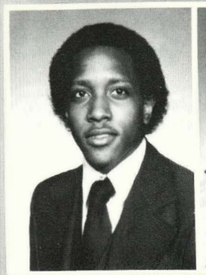
Jeffrey Boykin

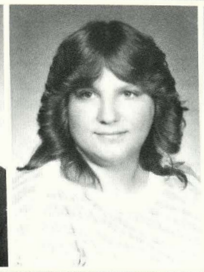
Christy Bracken

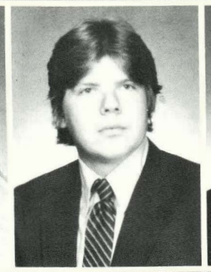
John Braswell

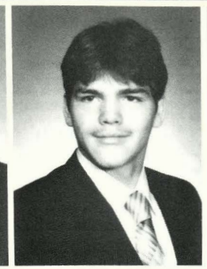
Earnest Brewington

Teresa Briggs

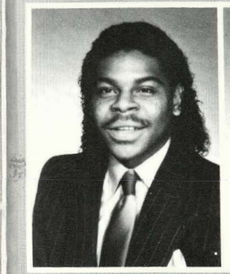
Karl Brown

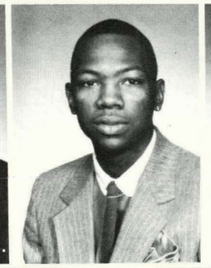
Michael Brown

Monique Brown

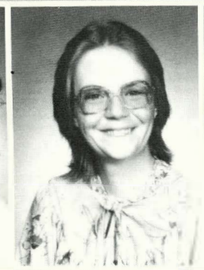
Lisa Burnett

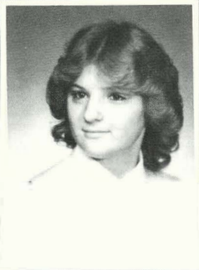
Sharon Burtlow

Gayle Cade

Sharon Campbell

Donetta Carlis

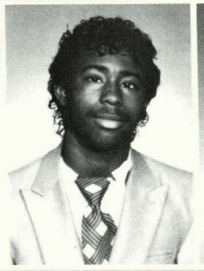
Lee Carlock

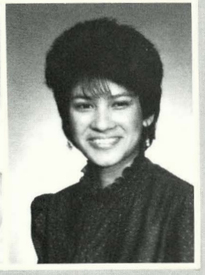
Gabriela Carreon

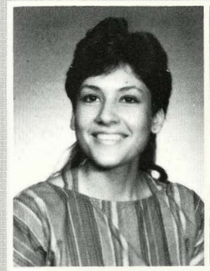
Yvonne Carrillo

Karen Carter

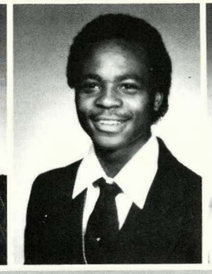
Bryant Castleberry

Tina Charles

Nannette Cheatham

Andrea Clark

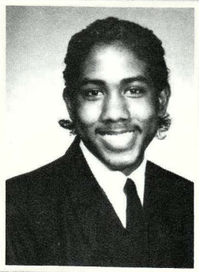
Enrick Clayton

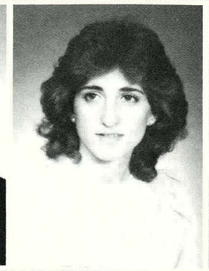
Nancy Colbert

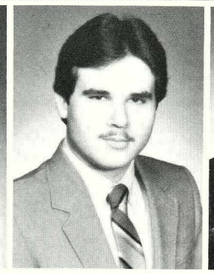
Jeff Conklin

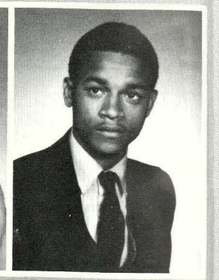
Ernest Conway

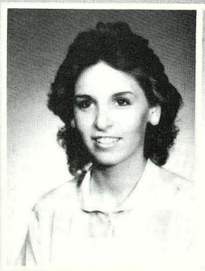
Tammy Cox

Angela Cross

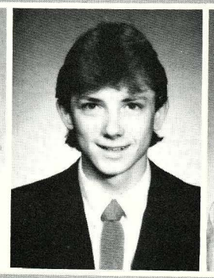
Danny Cubbage

Rhonda Cunningham

Stephanie Curlett

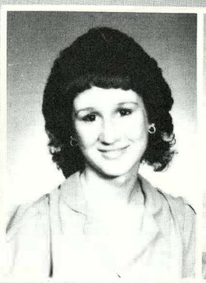
Gina Custer

Joy Daniels

Joyce Daniels

Charlotta Davis

Marvette Davis

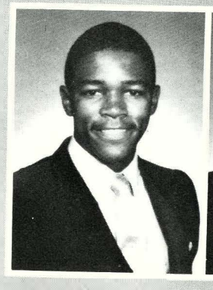
William Davis

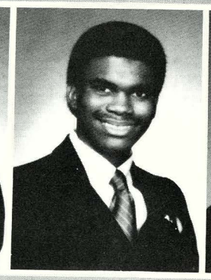
James Diles

Dwen Dogget

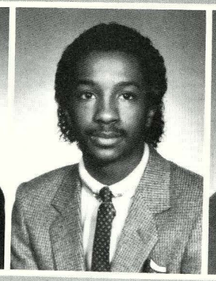
Cardell Donaldson

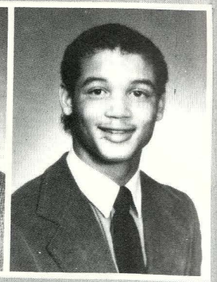
Melvin Doran



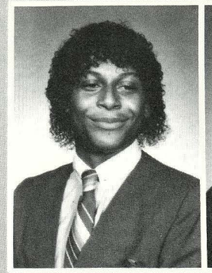
Jerome Duncan

Cynthia Dupree

Leslie Easley

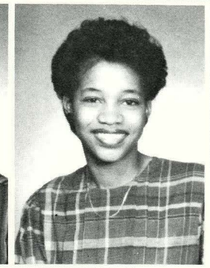
Aundria Elliott

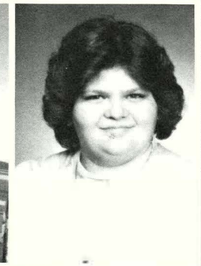
Cindy Elliott

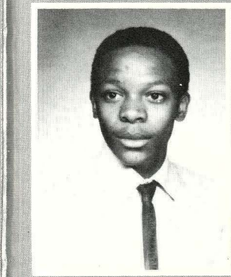
Andrew Evans

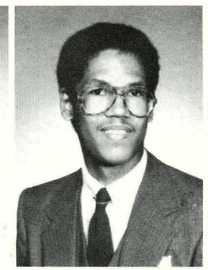
Paul Ferguson

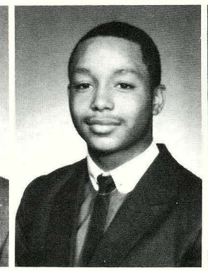
Dwayne Fields

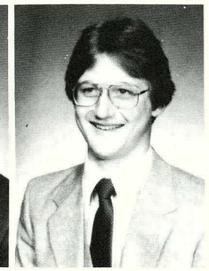
David Fiscus

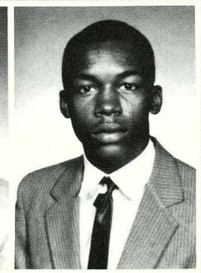
Ronald Fisher

Patricia Ford

Carolyn Franco

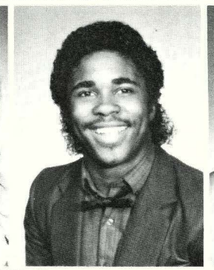
Lawrence Frye

Ramona Galvin

Trena Gibson

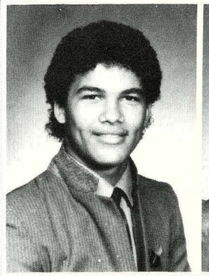
Paul Goodwin

Sharon Gragg

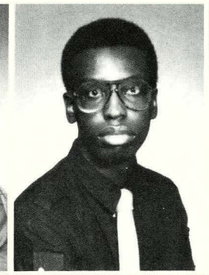
Eddie Green Jr.

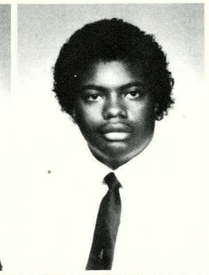
Terry Green

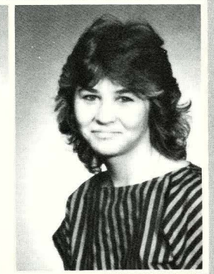
Rachel Guerra

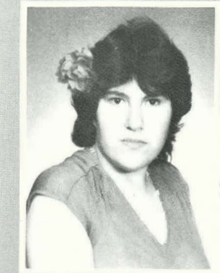
Margarita Guiterrez

Carl Hamilton

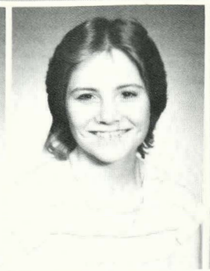
Gina Hannahan

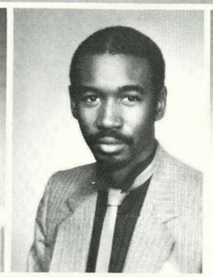
Alvin Harris

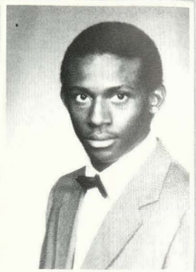
David Harris

Felicia Harris

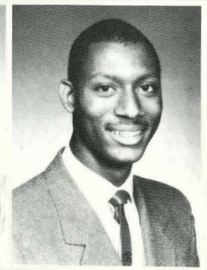
Kevin Harris

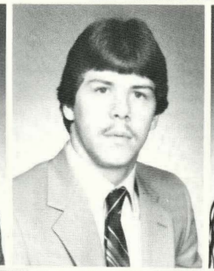
John Harrison

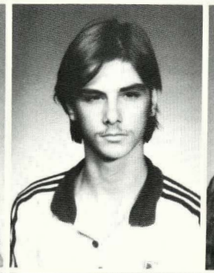
Richard Harrison

Lilian Hayes

Roxanne Haywood

Pamela Hendrix

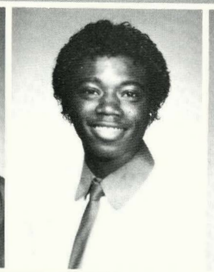
Tyrone Hightower

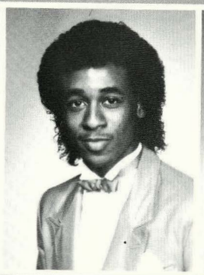
Anthony Hill

James Hill

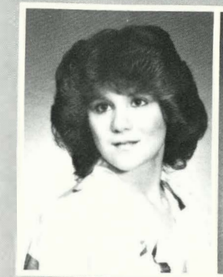
Lisa Holland

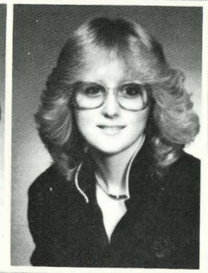
Dana Hollaway

Rochell Hollis

Paula Hornsby

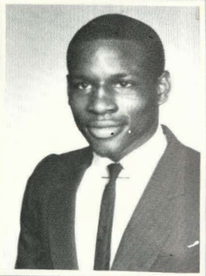
Kit Howell

Sharon Huey

Carla Jackson

Tiera Jackson

Tijuana Jackson

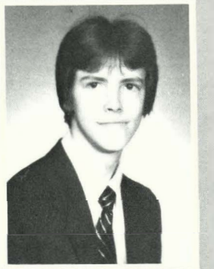
Jimmy Jennings

Carol Johnson

Dorotha Johnson

Kathy Johnson

Mary Johnson

Adrean Jones

Waletha Jones

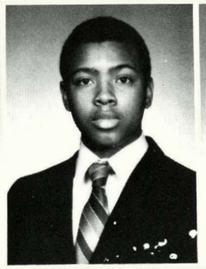
Kevin Jordan

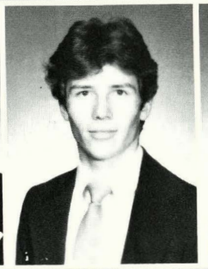
Dennis Kessler

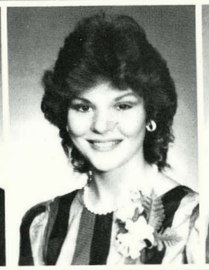
Darla Ketchum

Sonya Kinsey

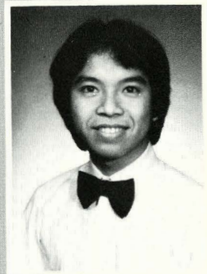
Duc Lai

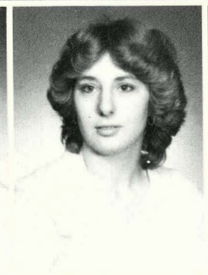
Sherri Lawrence

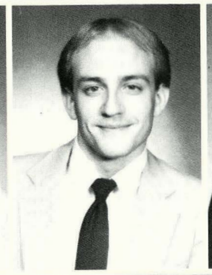
Virgil Lawrence

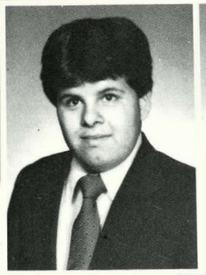
Mitchell LeDesma

Veda Lewis

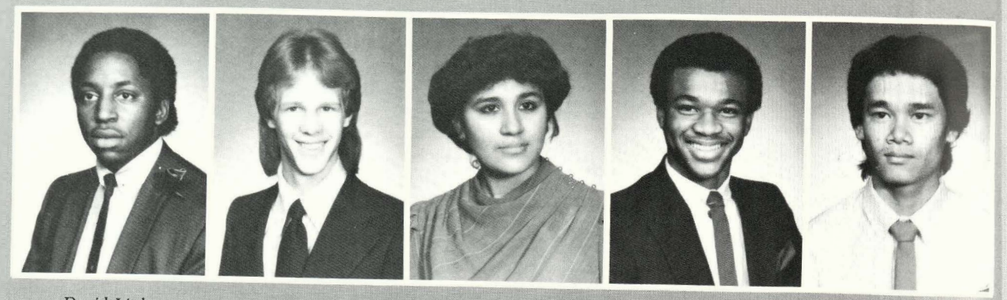

David Littles | Brett Logan | Blanca Lopez | Wendell Maddox | Kalong Manirath

Khammone Manirath | Nang Manirath | Souphathta Manirath | Robyn Marshall | Tyszu Martin

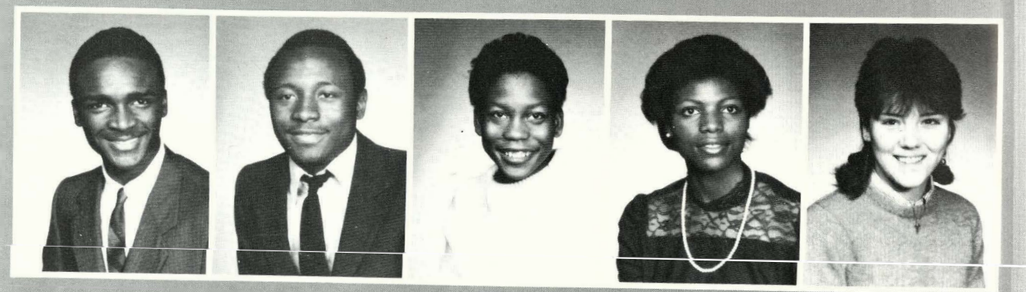

Ronnell Mayfield | Steven McAfee | Tessa McCambry | Evelyn McCullough | Donna McCurdy

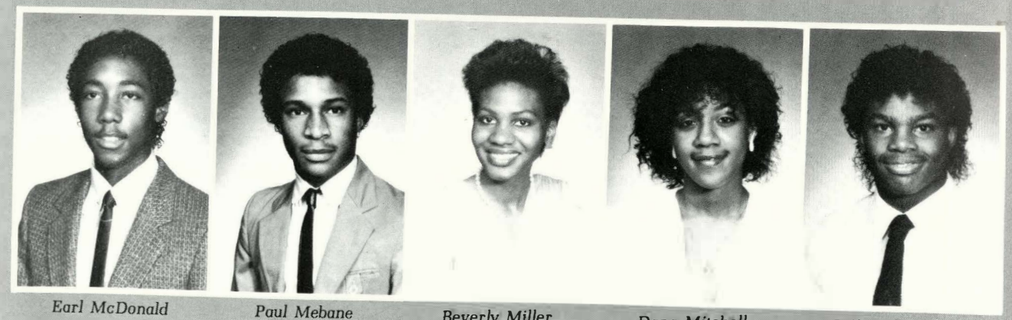

Earl McDonald | Paul Mebane | Beverly Miller | Dana Mitchell | Jeffrey Moody

Ernest Moore | Michelle Moore | Lisa Morse | Harold Moses | Gregory Neal

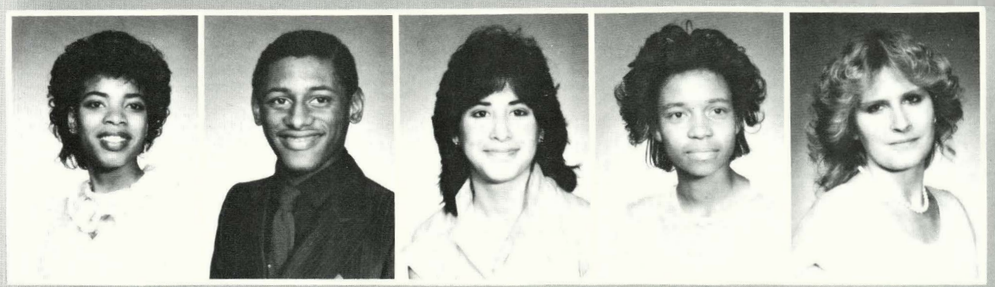

Helen Newman | Brian Newton | Michelle Palacios | Andrea Parks | Tammy Patchin

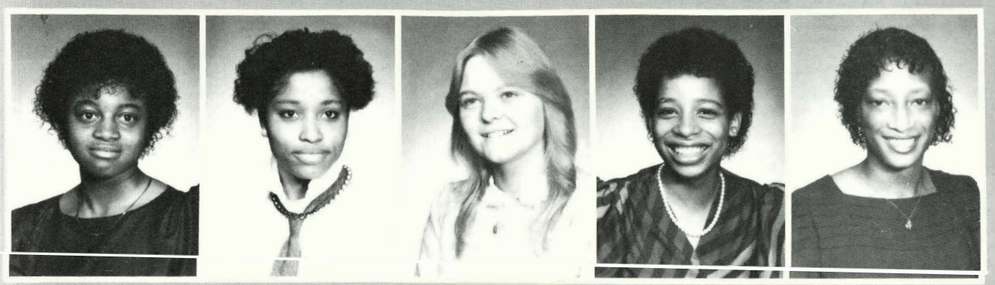

Vida Perkins | Merlene Peterson | Linda Phelps | Connie Poindexter | Demetra Porter

Eric Prince | Joe Quinn | Terri Ramirez | Steven Reddick | Brenda Redmond

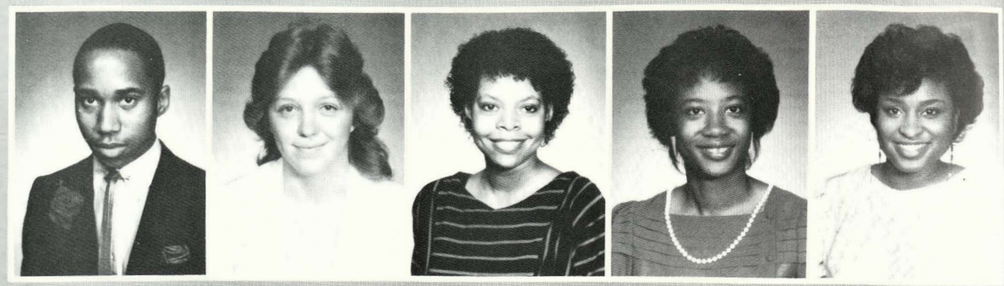

Travis Redmond | Stephanie Rhea | Edna Richardson | Crystal Roberts | Joann Robinson

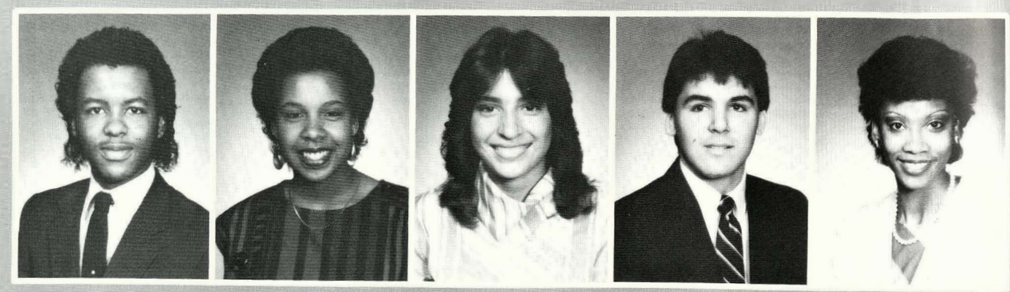

Jeff Robinson | Patrice Robinson | Anita Rocha | Rafael Rodriquez | Letitia Rush

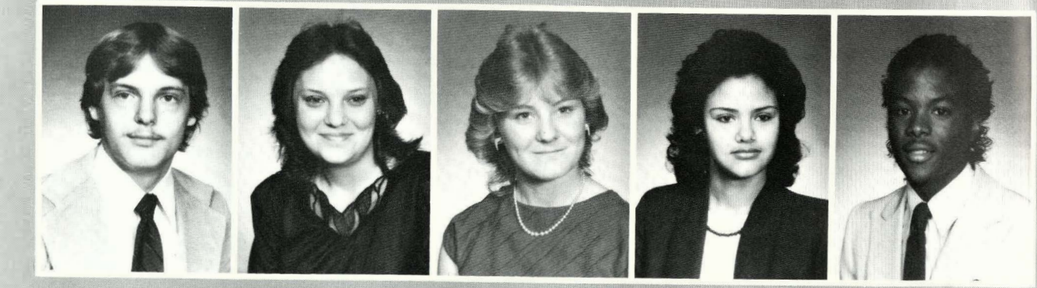

Jeff Russell | Jenny Russell | Theresa Russell | Janice Sambol | Calvin Samuels

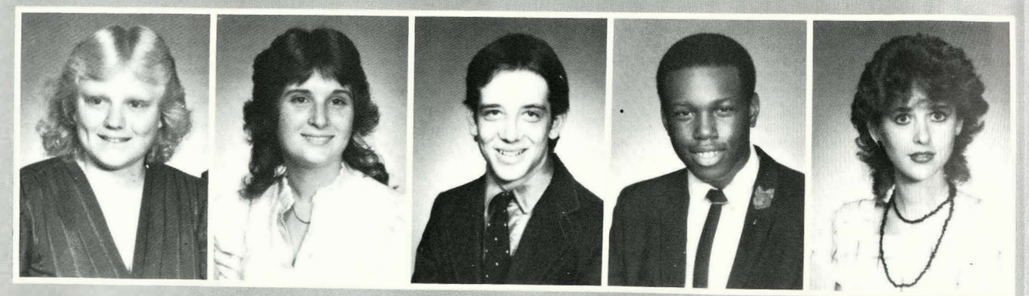

Kristina Sanders | Sandy Schiller | Donald Scott | Godfrey Sese | Loretta Shatto



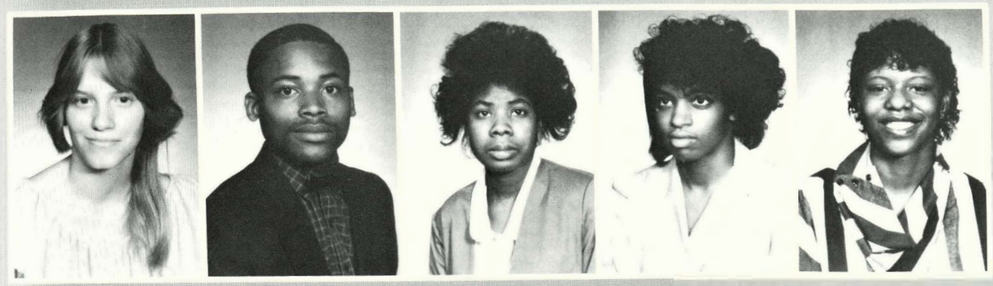

Catherine Shelton | Jerome Simmons | Debbie Simms | Beretta Sims | Pam Sipple

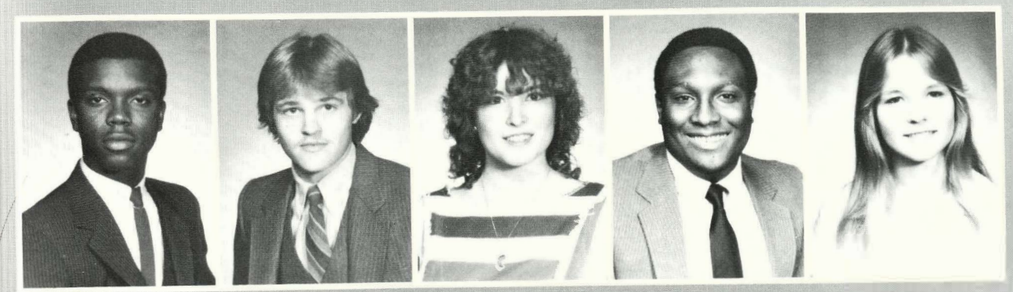

Tommy Sipple | Paul Sirridge | Susan Smart | Gwendon Smith | Kathern Smith

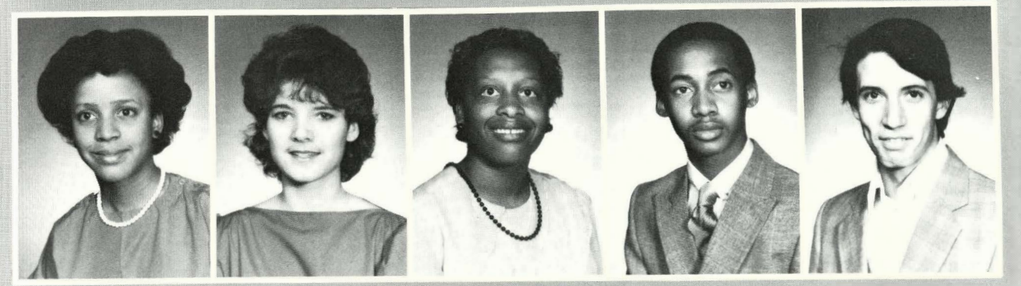

Pamela Smith | Teresa Smith | Victoria Smith | Quintin Square | Daniel Stanley

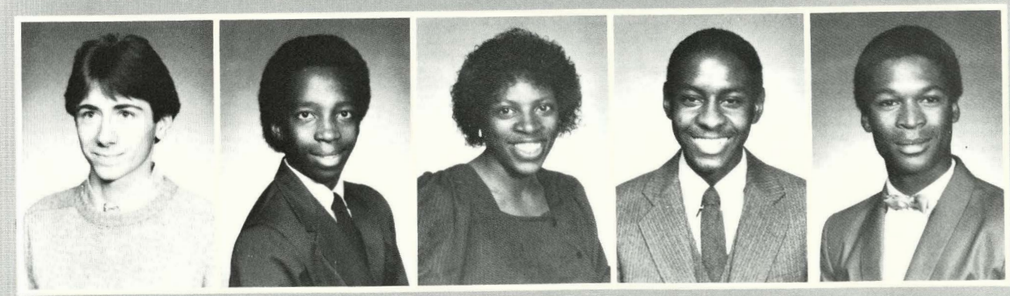

David Stanturf | Walza Starr | Sherry Steen | Rodney Stephens | Kevin Stewart

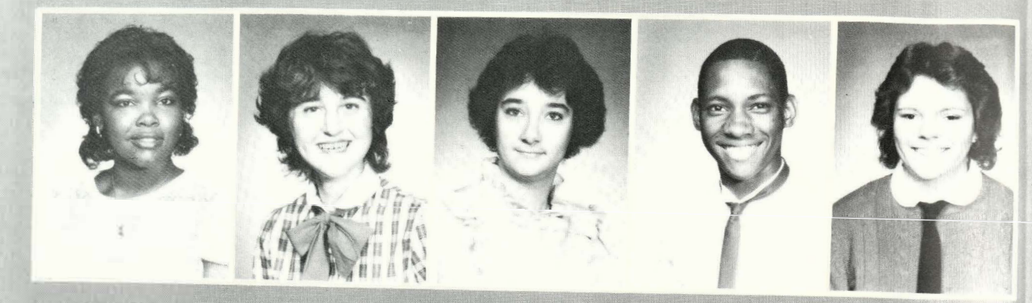

Yolonda Stoger | Jamey Story | Sally Suesen | Cedric Super | Mike Sutterfield

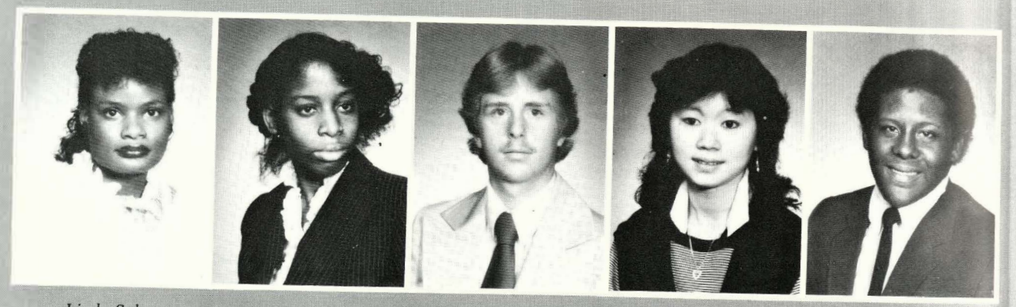

Linda Sykes | Monica Taylor | Tim Taylor | Somkith Thepsombandith | Donald Thomas

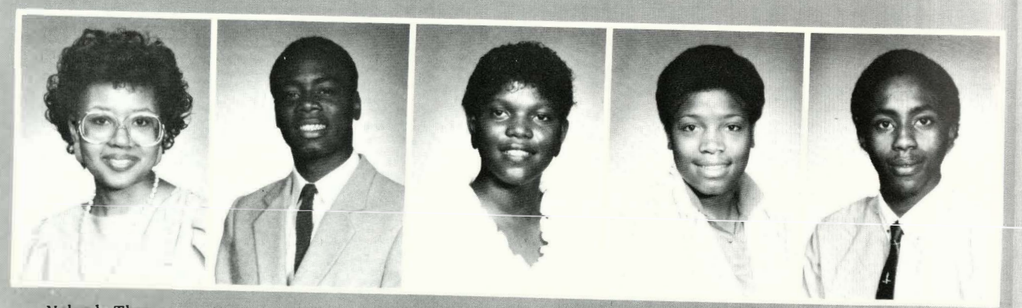

Yolanda Thomas | Michael Thurmond | Patricia Tiller | Athena Tisby | Leroy Tolston

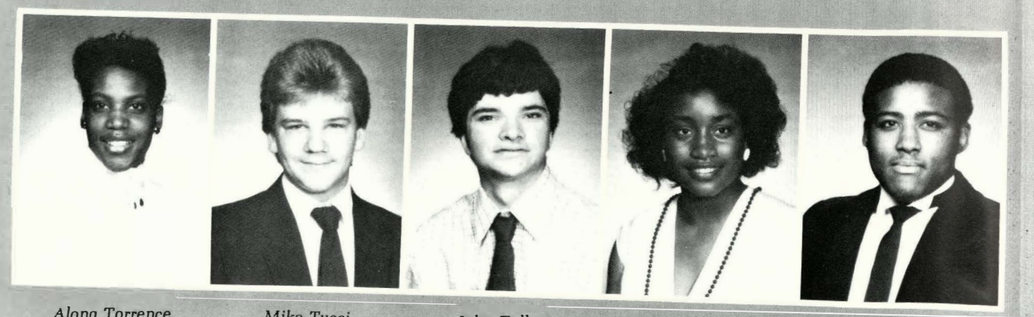

Alona Torrence | Mike Tucci | John Tullos | Norma Turner | Curley Tyler



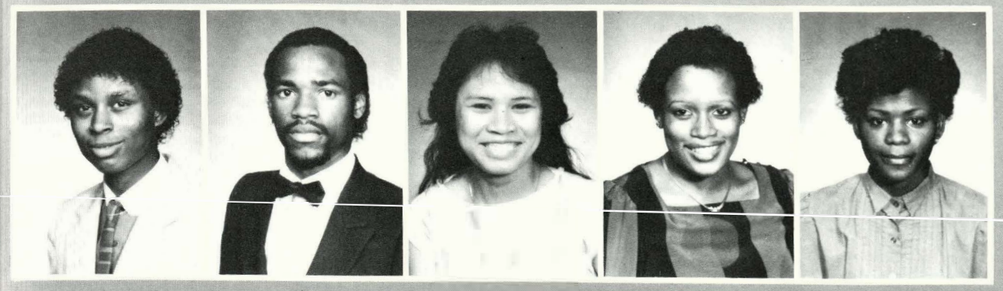

Nathon Union | Willie Vaughn | Kesone Valavongst | Stephanie Walker | Lisa Wallace

Telicia Walton | Christina Warrior | Steve Weathers | Sibyl Weatherspoon | Lisa Webster

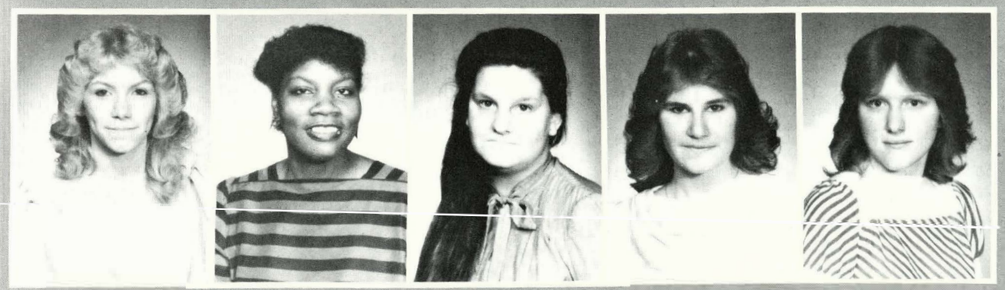

Sandy Wehmeyer | Anita West | Tina Whiteneaa | Wendy Wiedeman | Deanna Wiggins

John Wilks | Chris Williams | Kimberly Williams | Michelle WIlliams | Roxanne Williams

Dena Wilson

Lisa Wilson

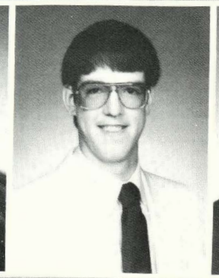

Vincent Wilson

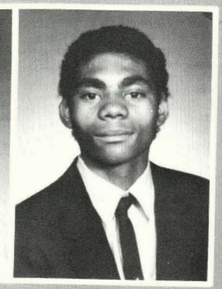

Warren Wilson

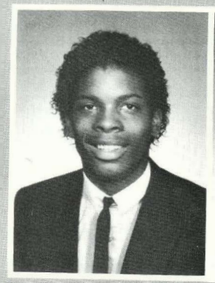

Kevin Woolridge

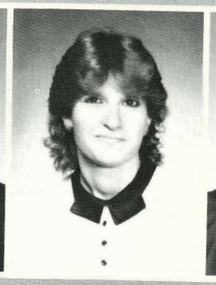

Sheryl Wyatt

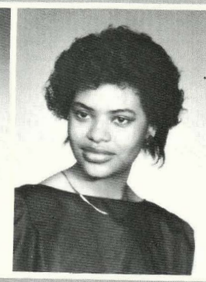

Sharon York

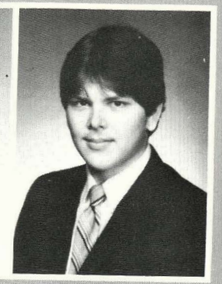

Brian Young

Students run through dress rehearsal for the fall play "Rest Assured."

The 1984-85 Senior Board. Back row: R. Stevens, T. Fatchin, K. Harris, J. Daniels, V. Lewis, A. Aquino, W. Vaughn, and C. Super. Front row: Ms. Nickum, C. Poindexter, L. Easley, K. Johnson, M. Moore, T. Martin, S. Kinsey, T. Briggs, and D. Baylis.

# *JUNIORS*

# JUNIORS

Chuck Abney
William Adcock
Dwayne Alexander
Wesley Augon

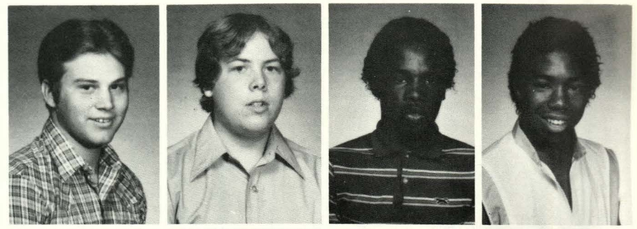

Celeste Ayala
Charles Bailey
Allen Barnes
Sally Barron

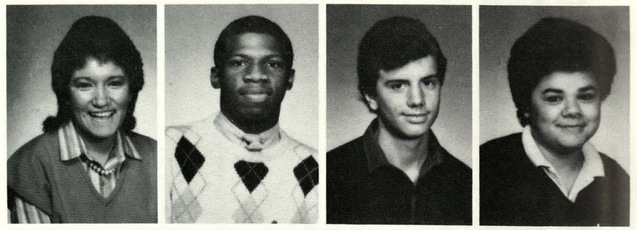

Stephen Bass
Kenneth Belcher
Sharese Bell
Rick Berning

Ray Bingley
Rhonda Blair
Karla Blake
John Blount

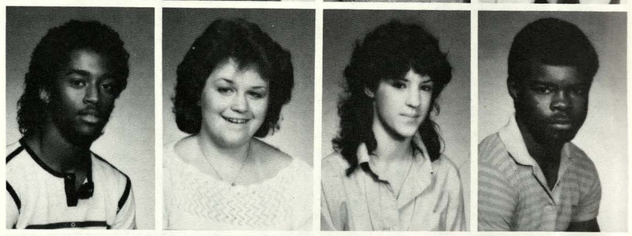

Dylan Boose
Vicki Brake
Stephanie Branson
Richard Brantley

Laron Briggs
Leroy Briggs
Alfred Brooks
Brian Brooks

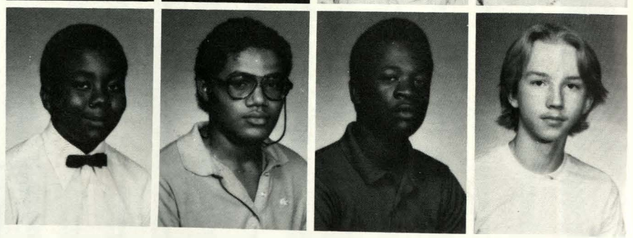

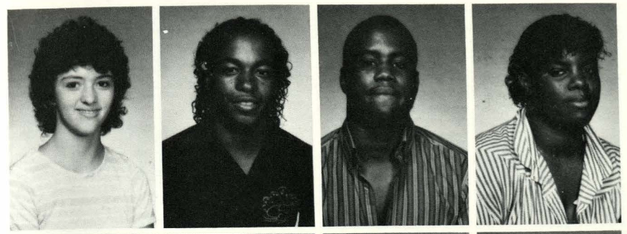

Juanita Brown
Ladet Brown
Sonya Brown

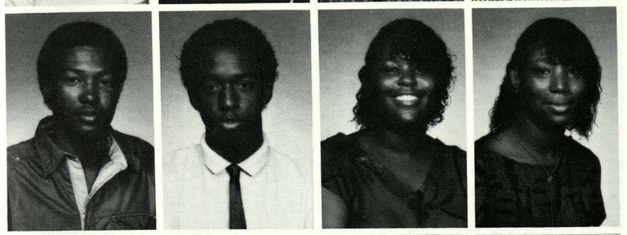

Rodney Burgin
Fermon Byers
Darlene Calhoun
Merlene Calhoun

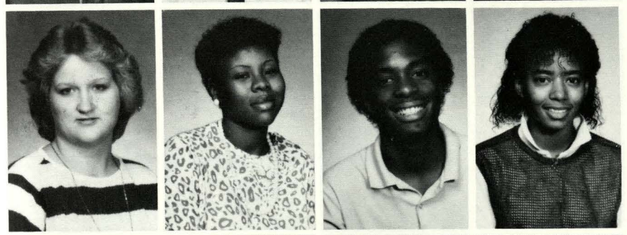

Brenda Callen
Tonya Calloway
Terry Cambell
Diana Carter

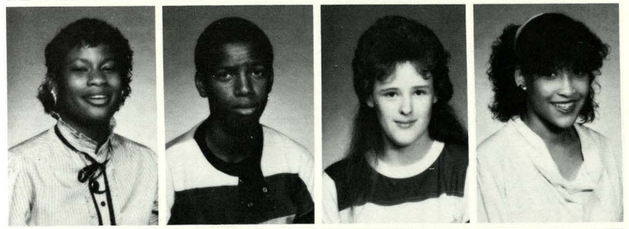

Leslie Carter
Ronnie Carter
Barbara Catron
Lorianna Clark

Roy Clark, Jr.
Dennielle Clinton
Sheri Collins
Terry Collins

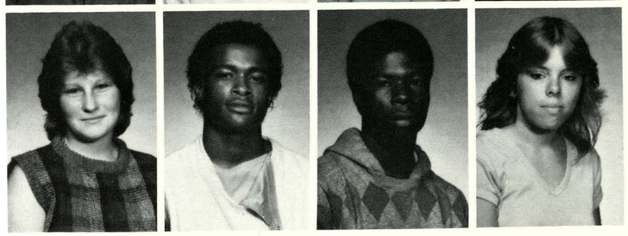

Kelly Cook
Rodney Cooper
Gordon Cotton
Christine Crass

D'anna Crenshaw
Kym Criswell
James Dade
Michelle Dangerfield

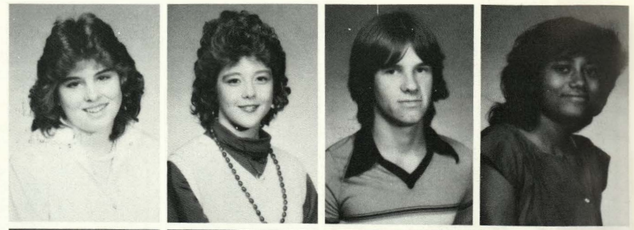

Sherena Dantzler
William Davenport
Mike Dean
Roberta Deemer

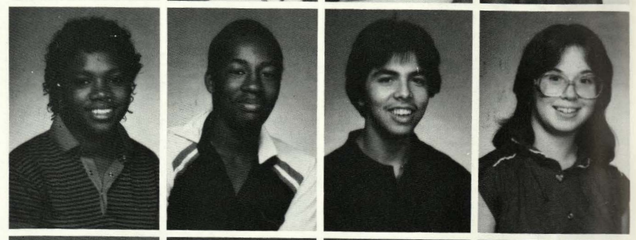

Kimberly Dennis
Gary Denton
Eric Dickinson
Brian Dillon

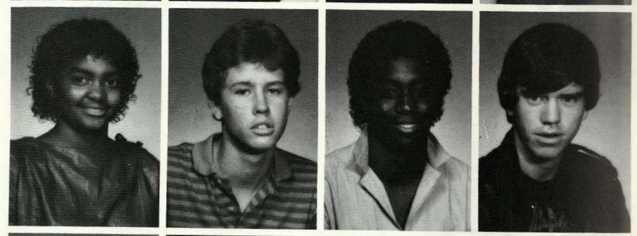

Mary Dillon
LaShawn Dixon
Rachel Dodson
Anita Dominquez

Rodney Donald
Nick Drew
Steve Dutcher
Shelly Eastwood

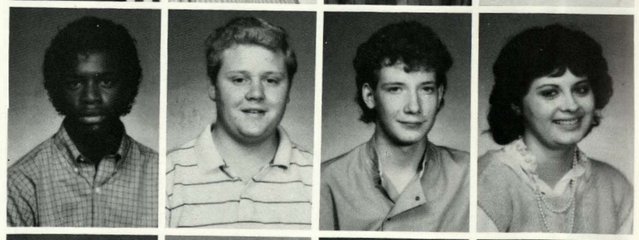

Daniel Elsrode
Leanne Eskina
Maria Esparza
Ricky Fennix

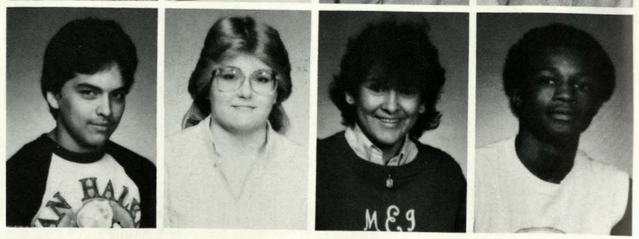

Paulette Ferguson
Latres Few
Delores Finley
Daniel Flanagon

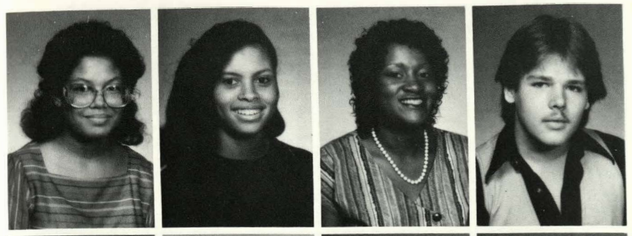

Henry Fletcher
Caroline Ford
Darryl Ford
Darrlynn Franklin

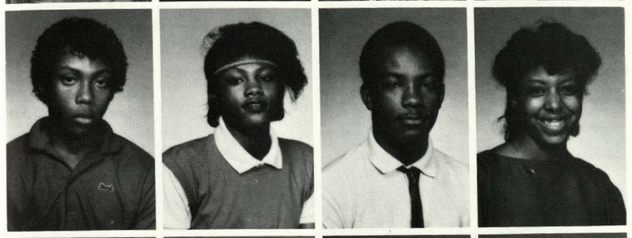

Maretha Franklin
Tonya Franklin
Robert Fritz
Anthony Garlington

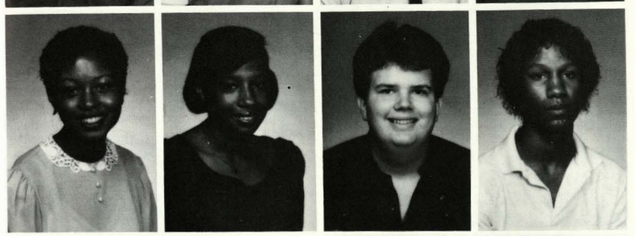

Mia Garrett
Patrick Garrett
Wanda Garrett
Jerry Gatson

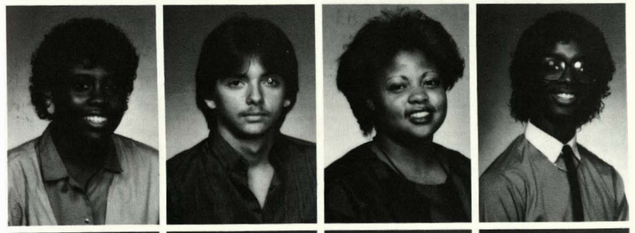

Bryan George
Emanuel George
Thomas Givan
Debra Glass

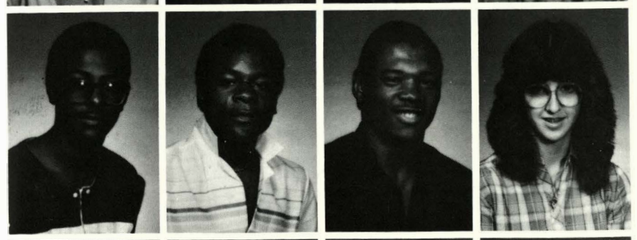

Bill Gonzalez
Judy Gonzalez
Teresa Grant
David Gray

Emma Gray
David Grigsby
Alex Gutierrez
Sarah Gutierrez

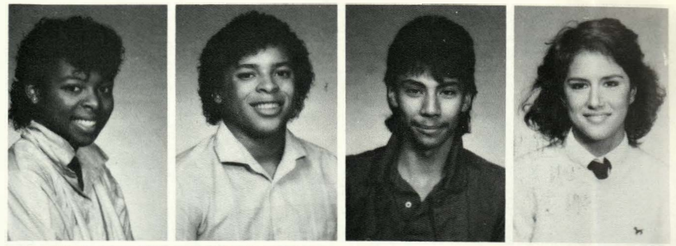

Kelly Gwinn
Michelle Hadely
Mike Hadely
Chevelle Hall

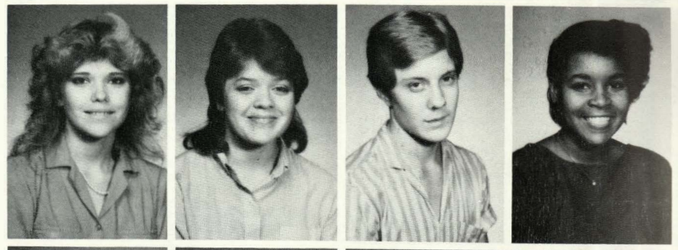

Debbie Hamilton
Shawna Hammer
Nichelle Hammons
Darryl Handy

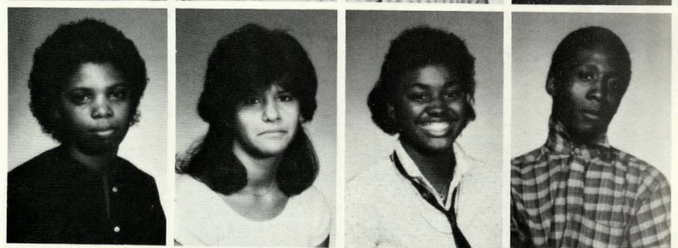

Dan Hardin
Sherri Harris
Vincent Harris
Yvonne Harris

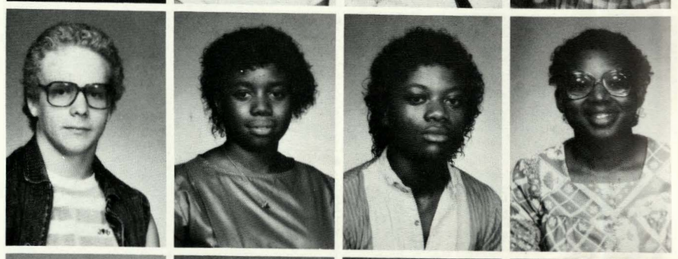

Billy Haunter
Rosalind Haywood
Monica Heggie
Gerald Henderson

Alex Hill
Carlin Hill
Keith Hill
Margaret Hill

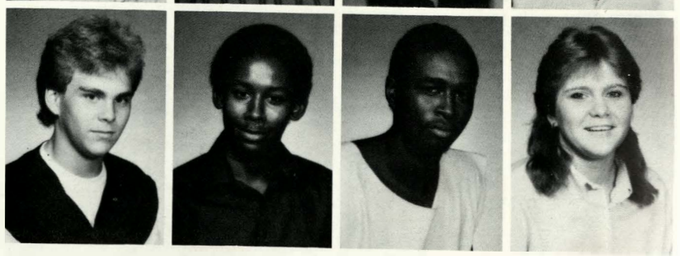

Monica Hill
Lora Hogan
Chrystal Hollinshed
Yolanda Hooks

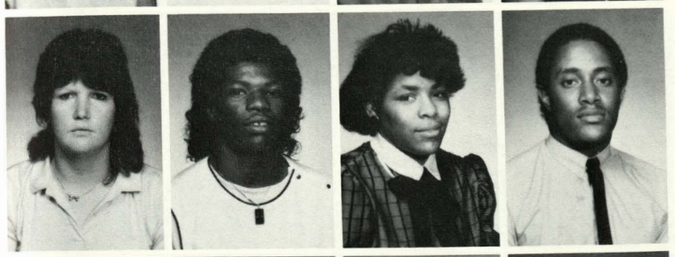

Kathy Huhsucker
Everett Hunter
Donya Huskey
Mark Huskey

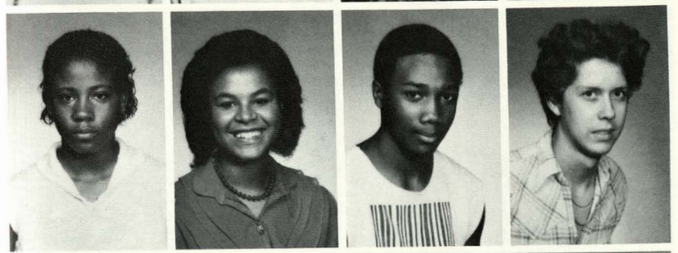

Latonya Jackson
Ernestine James
John Jefferson
Richard Jenkins

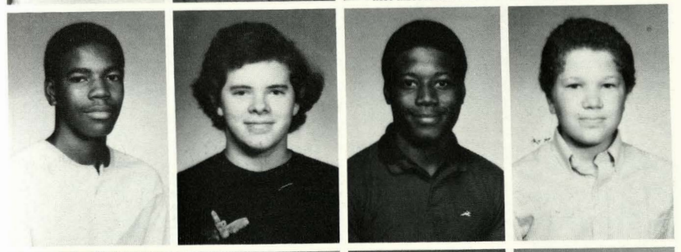

Eddie Johnson
Franklin Johnson
James Johnson
Victor Johnson

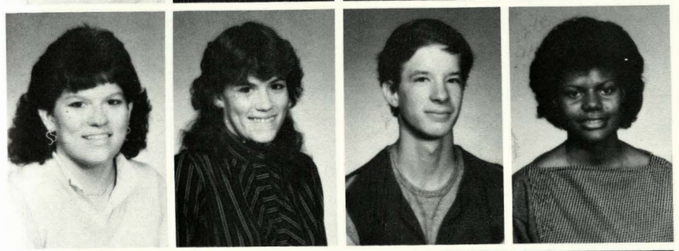

Billie Jo Jones
Bobbi Jo Jones
Robert Jones
Sadarion Jones

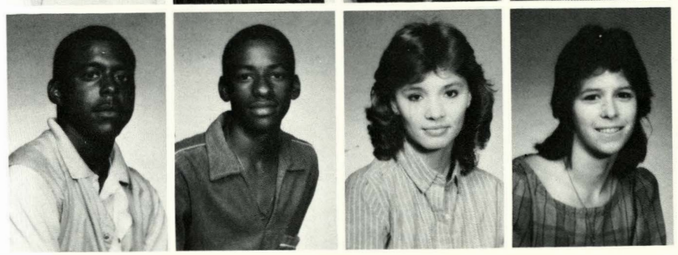

Sidney Jones
Brian Jordon
Melissa Jordon
Angie Keene

Sengehanh Khanthamath
Romona Killings
April Kirk
Greg Knox

Eric Koch
Jerral Lark
Chona Leak
Billie Lee

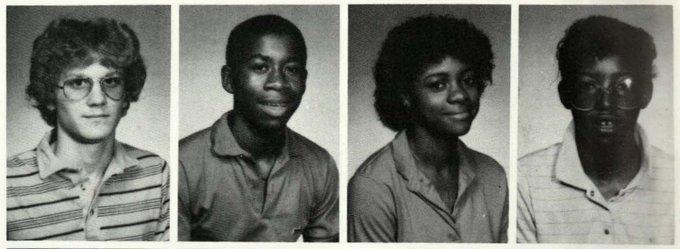

Edwood Lee
Renee Lesher
Janelle Lewis
Kim Lewis

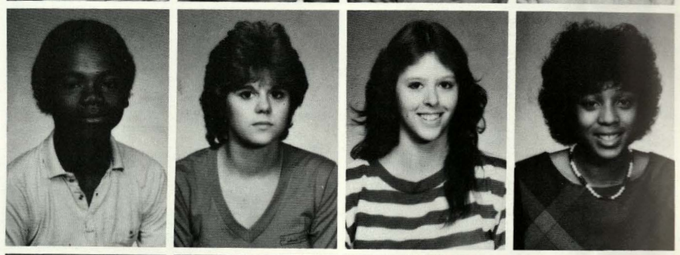

Michelle Lewis
Tammy Liebhart
Ricky Lindsey
LaTanya Littlejohn

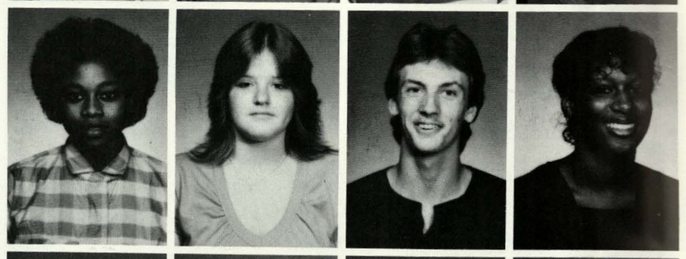

Latrina Lockett
Rhonda Looney
Sandra Lopez
Aaron Lucia

Shawn Lucia
Wade Lytch
Eddie MacKnight
Rudy Madrigal

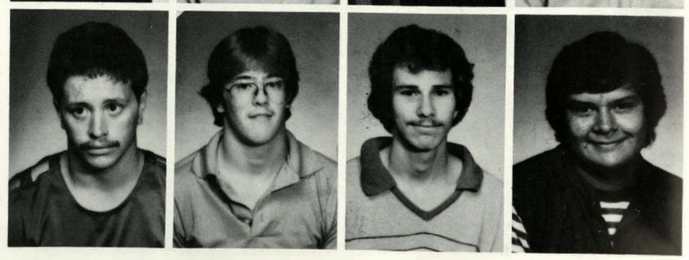



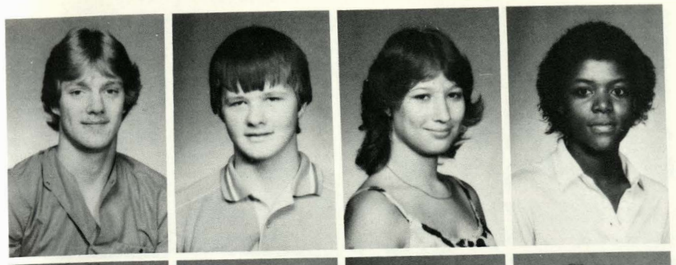

Jeff Magenheimer
James Malott
Michelle Marks
Rhonda Massey

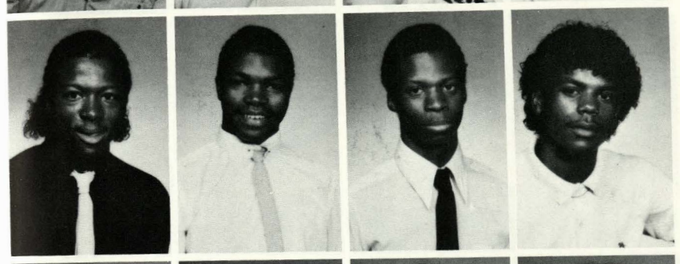

Ronald Massey
William Matthews
Willie McBride
Antione McCullar

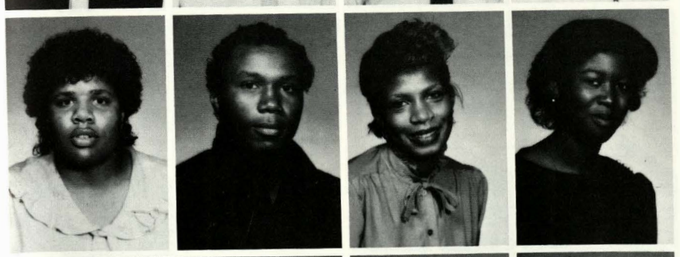

Porshia McCullar
Albert McGee
Carolyn McGee
Asia McIntosh

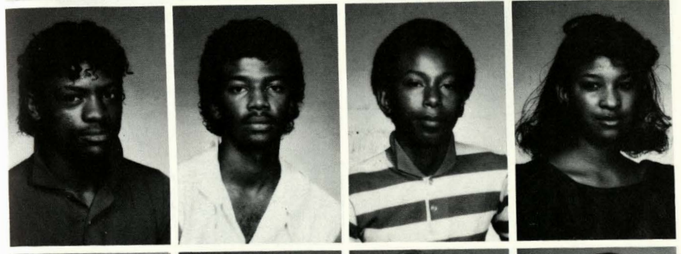

Milton McIntosh
Eric McKinney
Robert Meaadows
Donna Miller

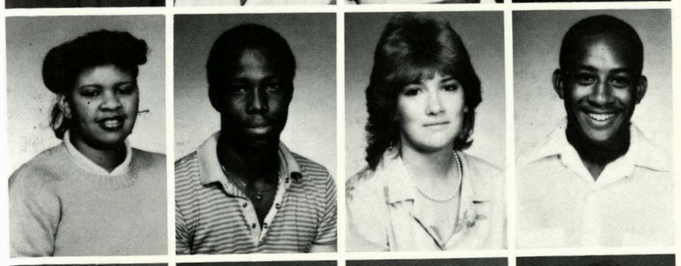

Khristi Miller
Chester Mitchell
Christine Mohler
Shawn Mondaine

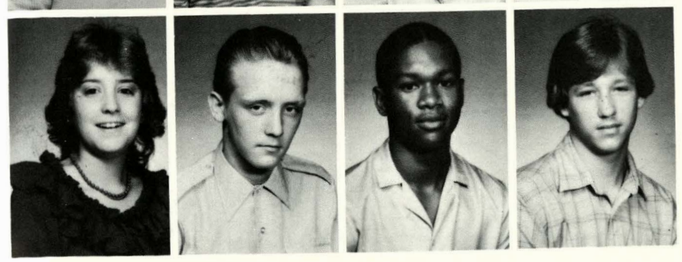

Beth Moody
Clifford Moore
Donald Moore
James Moore

Patricia Morse
Lori Mouton
Glenda Murray
Talaine Nash

Son Nguyen
Joe O'Brien
Scott Ohlson
Baronika Ollie

Kathy O'Neal
Anousone Pannhaxay
Debbie Pennington
Earlene Peoples

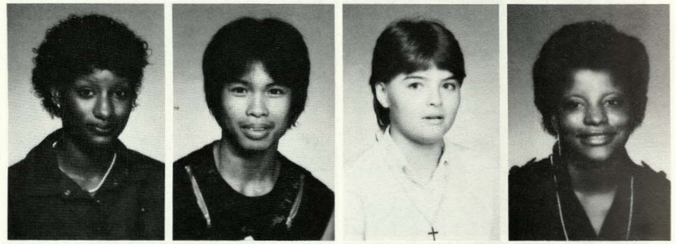

Diane Phelps
Jeff Phillips
Tabatha Phillips
Chay Phommaly

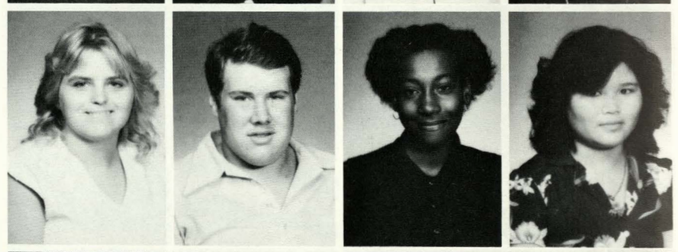

Sylvester Pickett
Steve Piersee
Rhonda Purnell
Mary Quinn

Kevin Racy
Saykham
Ratsaphangthong
Craig Rawlings
Evonna Redmond

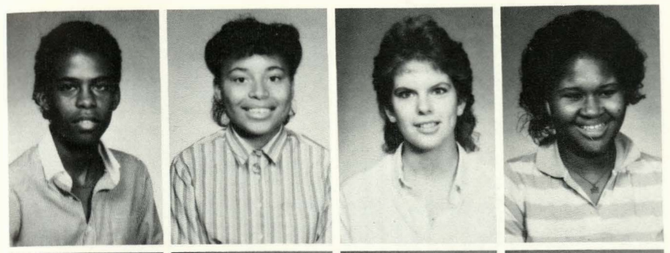

Lepoleon Dedmond Jr.
LaVonna Redmond
Carrie Renslear
Joanna Richard

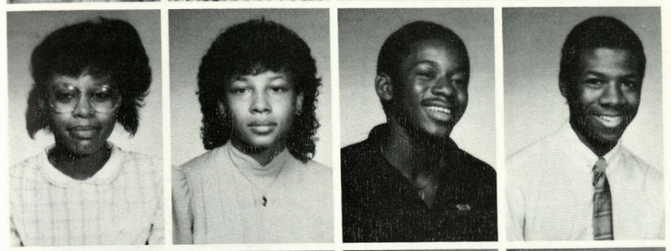

Carolyn Richardson
Grace Richardson
Mark Richardson
Marlon Richardson

Jamie Ridenour
Lisa Roark
Anastasia Robinson
Ike Robinson

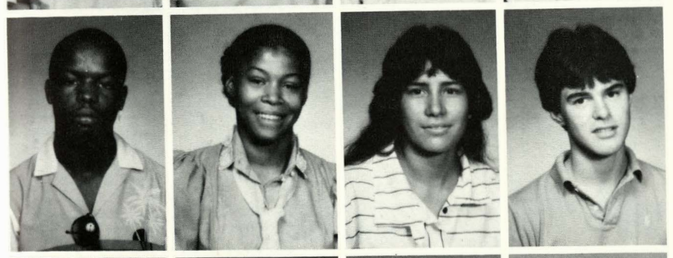

Keith Robinson
Tonya Robinson
Dolores Rocha
Mario Rodriguez

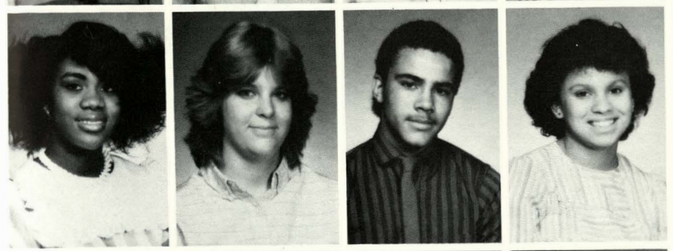

Angela Russell
Beth Saint
Dennis Sambol
Tina Sambol

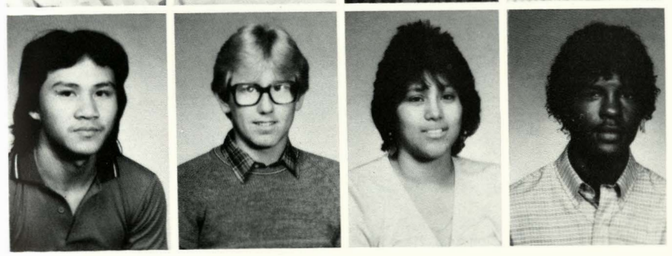

Southeb Sananekone
Glen Sanders
Trish Santana
Terry Sawyer

Edrick Scarvers
Chad Schlag
Jennifer Scott
Ronald Shaumeyer

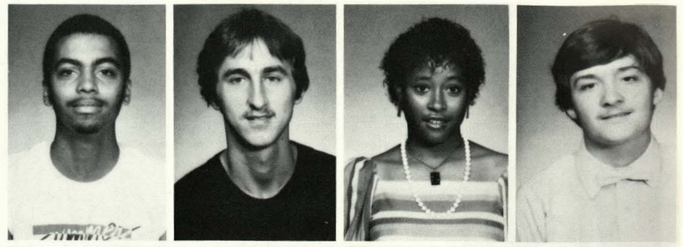

Leslie Shortey
Melinda Singleton
Tracy Skaggs
Bob Smith

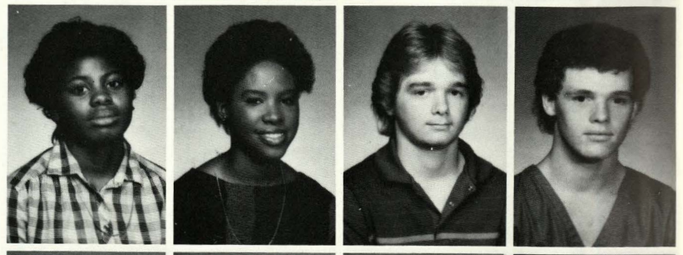

Glenn Smith
Tracy Smith
Frank Solomon
Terri Spearman

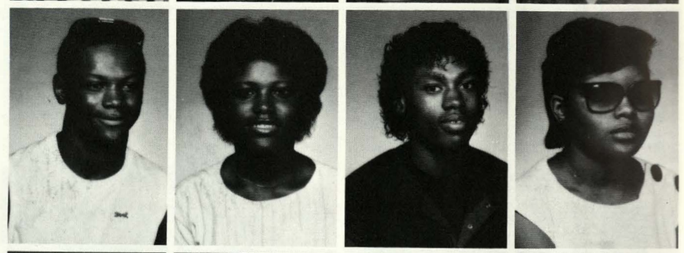

Fred Stacy
Keith Stallings
Tyrone Stanley
Merit Starr

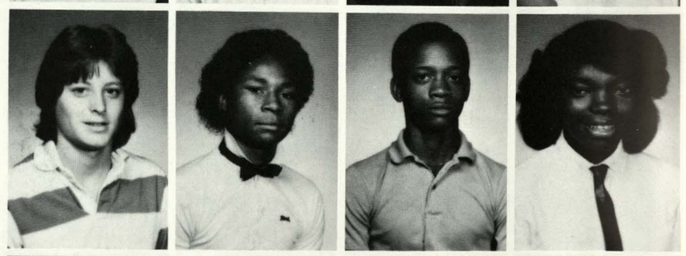

George Stewart
Rhonda Steen
Delno Stiens
Jeff Stroud

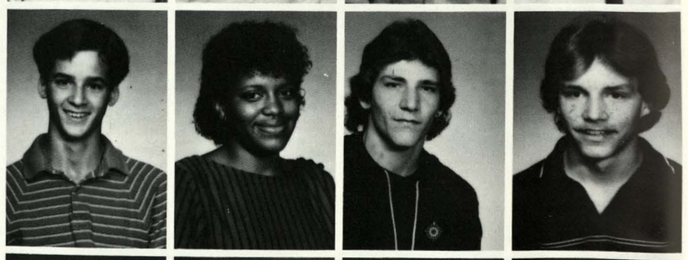

Brad Sylva
Idella Taylor
Jeannie Taylor
Leiah Taylor

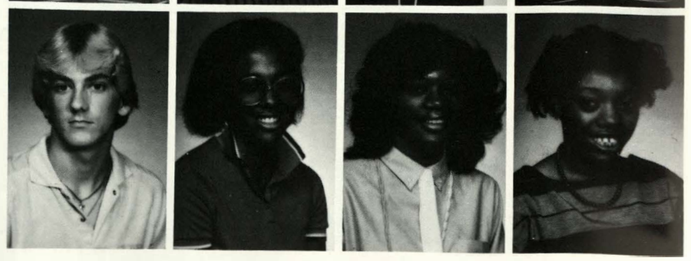



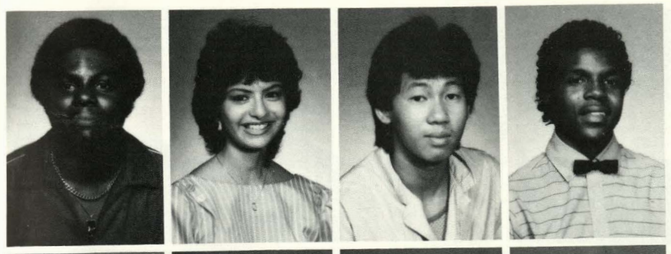

Vincent Taylor
Mary Terrazas
Somsay Thepsombandith
Keith Thompson

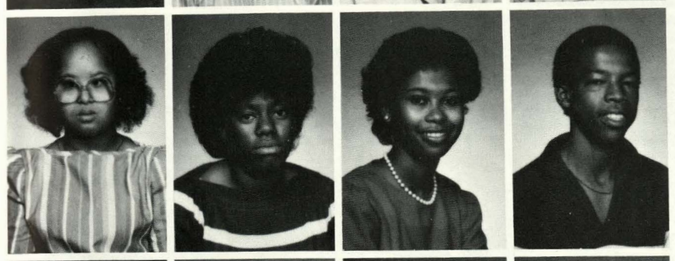

Elizabeth Townsend
Melissa Townsend
Yamon Treece
Rodney Turner

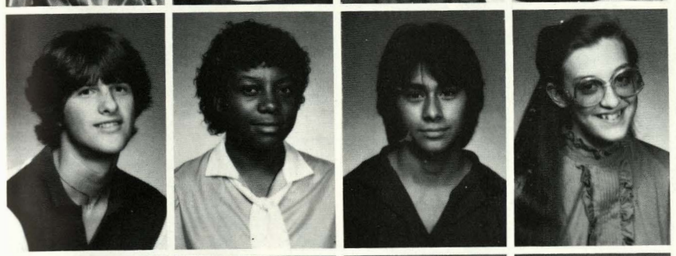

Branko Ugarciana
Earlene Union
David Vallejo
Lesa Vandruff

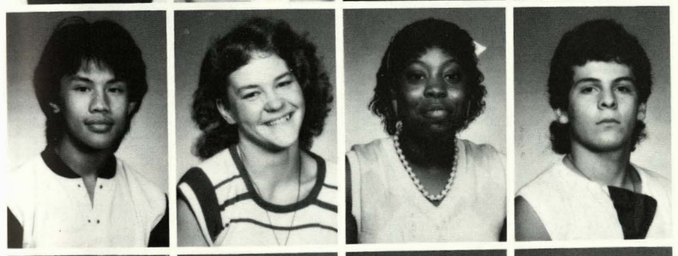

Sueth Volavongsa
Dawn Wamsley
Stephanie Wagner
Chris Ward

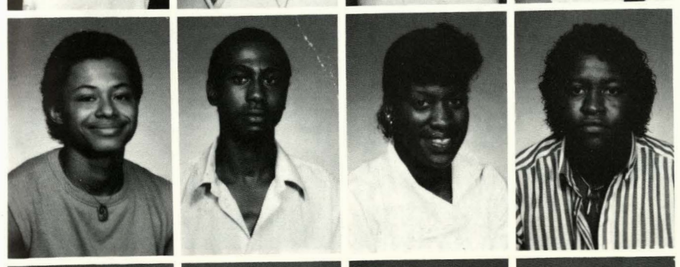

Ricky Warrior
Maurice Washington
Pamela Washington
Patrick Washington

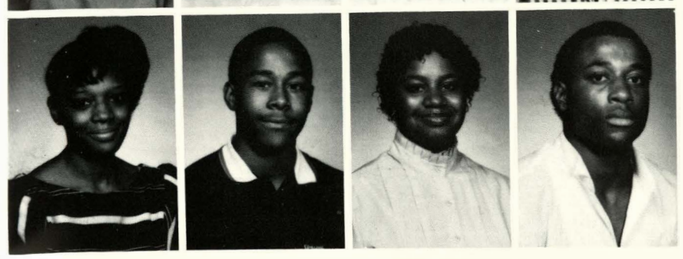

Michelle Waters
Marlon Wesley
Rita West
Leonard Whitcomb

*Jerome White*
*Sheverla White*
*James Wilds*
*Ranita Wilks*

*Danny Williams*
*Mary Williams*
*Tammy Williams*
*Troy Williams*

*Sheila Willis*
*Andy Wilson*
*Bobbi Jo Wilson*
*Robert Wilson*

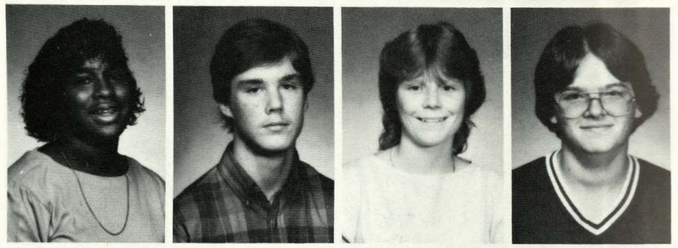

*Chris Winston*
*Tracey Woods*
*Chanell Wyatt*
*Paul Wyatt*

*Kelly Wyatt*
*Larry Yardley*
*Mark Yoder*

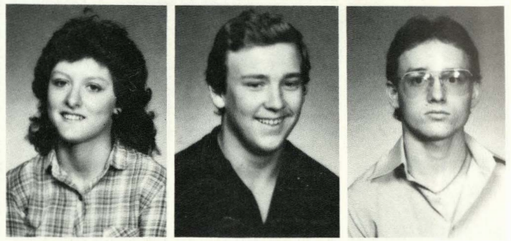

*The 1984-85 Junior Board. Row 1: R. West, Y. Treece, A. Hill, K. Renslear, B. Callen, and L. Redmond. Row 2: A. Kirk, T. Sambol, D. Williams, M. Lewis, and R. Haywood. Row 3: D. Franklin, S. Wagner, M. Starr, M. Terrazas, and L. Mouton. Row 1: S. Barron*

# SOPHOMORES

# SOPHOMORES

Joanne Abney
Melissa Alcanter
Kim Armstrong
Michelle Armstrong

Roger Arwine
Rhonda Asher
Gloria Ayalla
Regina Badart

Michael Bagby
Doran Bailey
John Bailey
Quirt Bailey

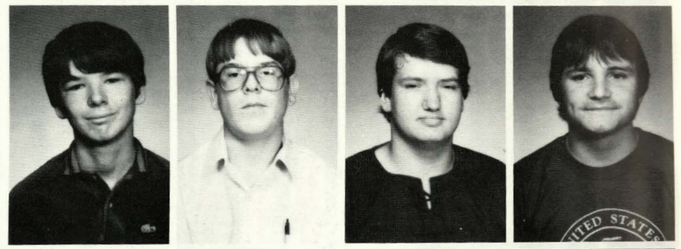

Richard Baker
Sharlynn Baker
Alex Barajas
Steve Barbee

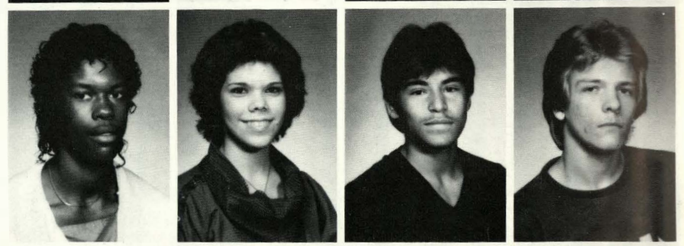

Darnell Barnes
Robert Barrett
Albert Barron
Gene Batson

Anna Becerra
Sandra Becerra
Keven Benbow
Brian Bettis

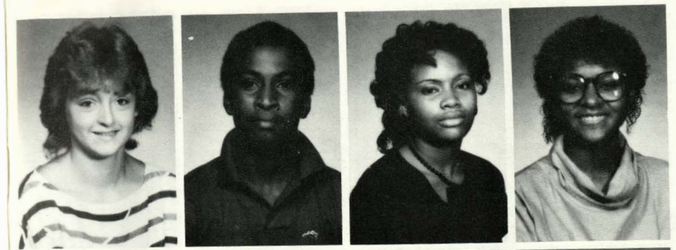

Sue Bettison
John Birch
Dawn Boose
Loretta Boswell

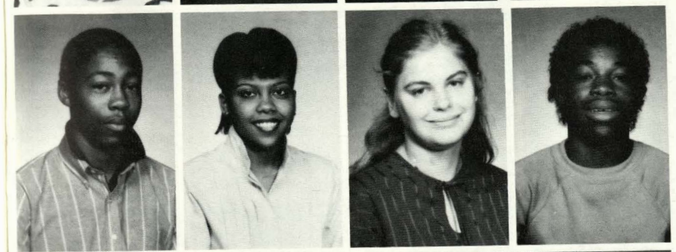

George Bradford
Teresa Bradley
Cheryl Brallier
Maurice Brantly

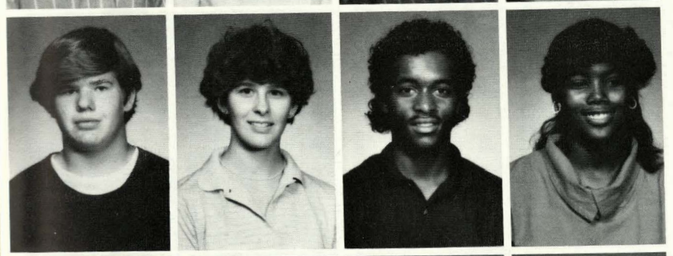

Chris Braswell
Charlotte Brennasen
Claudell Brooks
Lisa Brooks

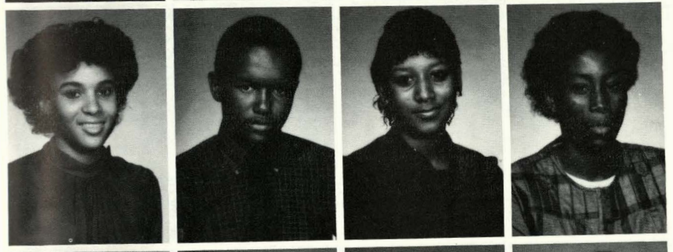

Angie Brown
Dennis Brownlee
Malinda Brownlee
Felicia Bryant

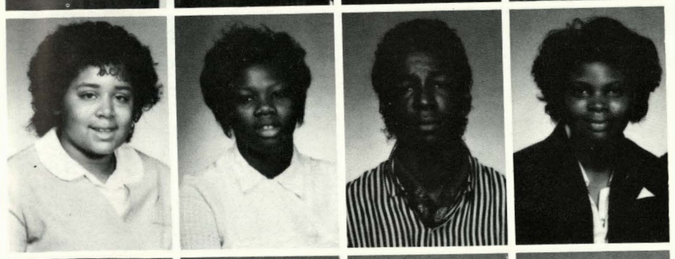

Sherry Bunting
Shenetta Burnett
Alvin Burks
Rhonda Calhoun

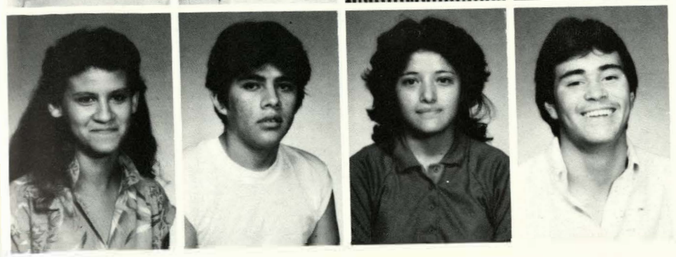

Cindy Cameron
Alejandro Campos
Alicia Campos
David Carlton

Stephanie Carr
Charles Carvin
Joe Chacon
Jennifer Chatfield

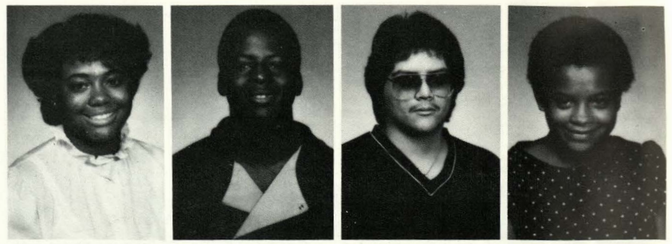

Bill Chennault
Latonya Clark
Melvin Clark
Michelle Clark

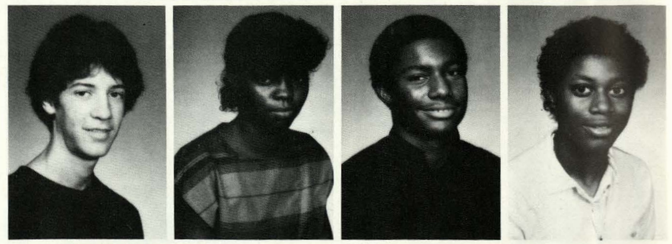

Brian Cobbins
Bruce Cobbins
Tracy Coles
Andria Collins

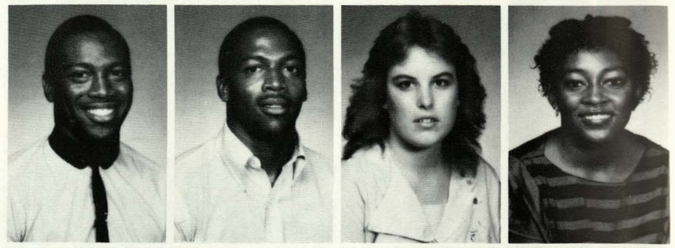

Jules Collins
Luis Contreras
Wayne Cooper
David Coulter

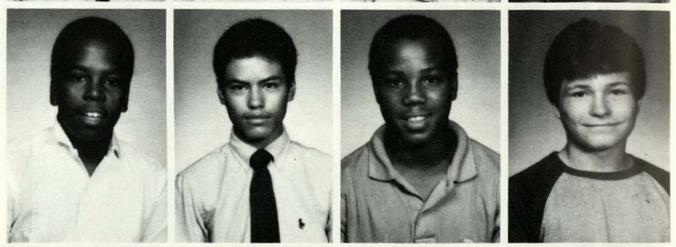

Arnold Cox
Tim Crabtree
Lisa Crayton
John Creedon

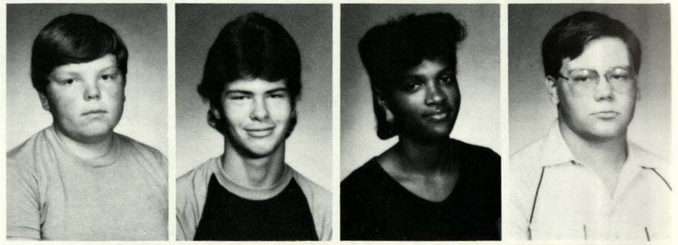

Michelle Curtis
Jennifer Curts
Donna Daniels
Johnathon Daniels

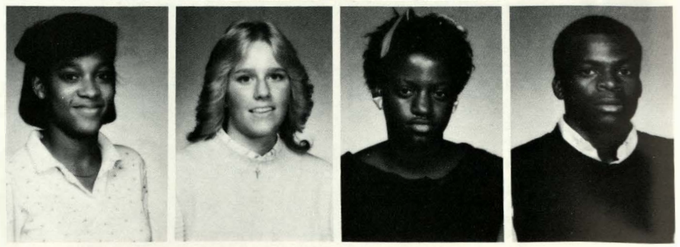



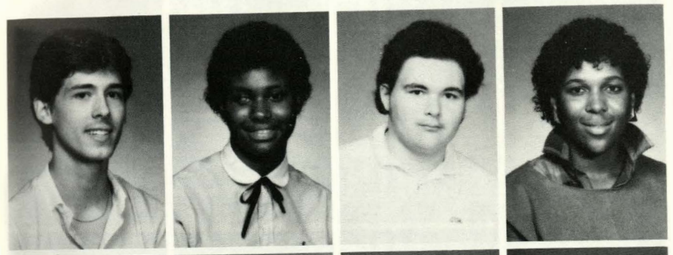

Dragi Davidovic
Angela Davis
John Davis
Stacie Davis

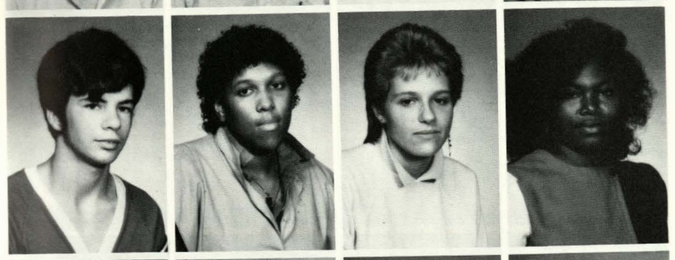

Tom Davis
Tracie Davis
Jolene DeArmond
Tanya DePriest

Viet Dinh
Tracy Dirks
Dana Dixon
Macie Dodds

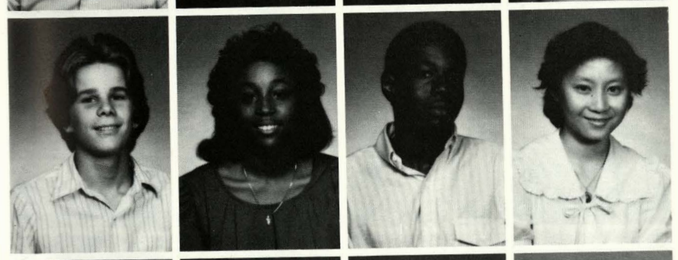

Virgil Dodson
Felicia Downton
Vohn Drew
Trinh Du

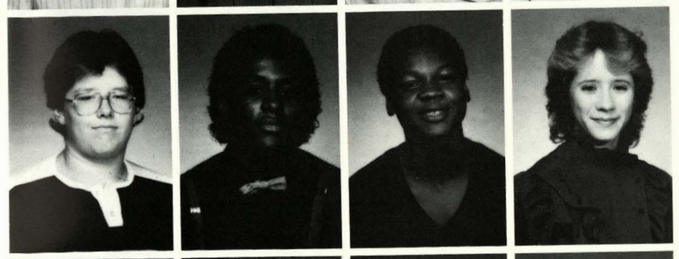

Jeff Duckworth
Jeffery DuPree
William Duron
Jeanetta Dutcher

Michelle Duwling
Jill Edwards
Leslie Ellis
Larry Emery

Steve Estrada
Ronnie Etier
Robert Fahnestock
Susan Fernandez

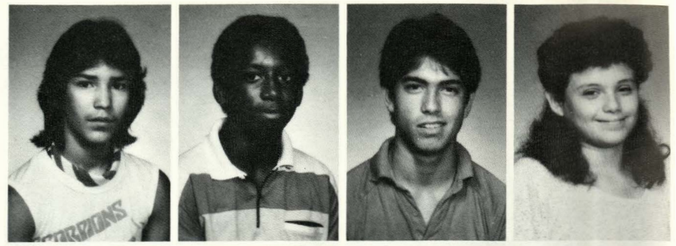

David Fields
Bernadette Gosserand
Lisa Fishbaugh
Karen Forqueran

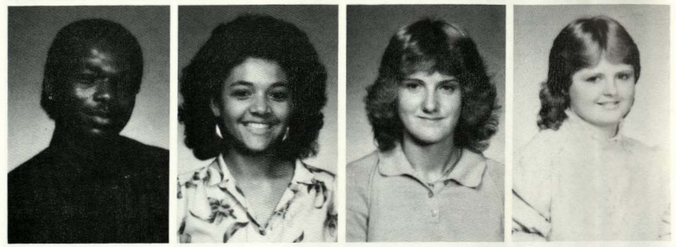

Kim Foster
Tim Foster
Lee Freeman
Tracy Freeman

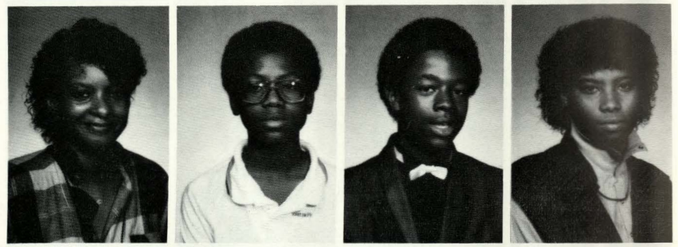

Carla Frye
Melinda Fuller
Carol Galvin
Kelly Garner

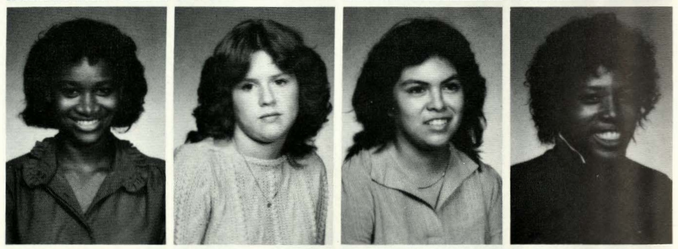

Gwen Garrett
Jim Garrett
Kenneth Garrett
Tyrone Germany

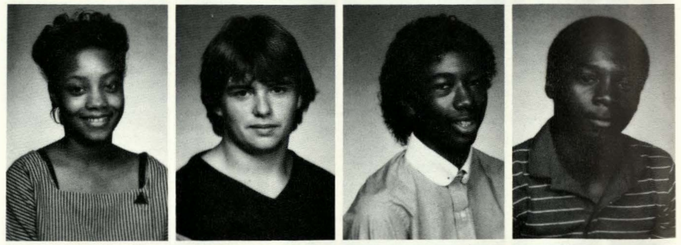

Roger Gibson
Vance Gilliam
Kimberly Gilyard
Vesna Gojmerac

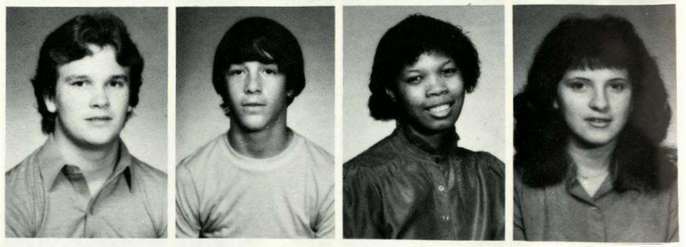



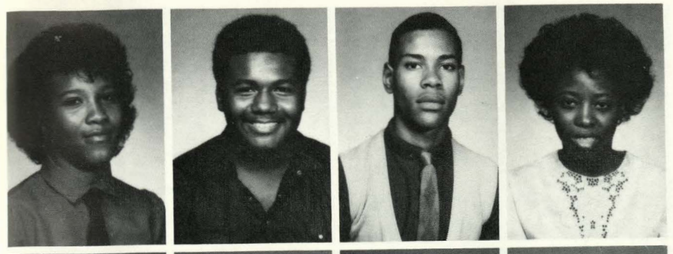

Bridgett Gragg
Dwayne Grant
Steve Graves
Julie Greene

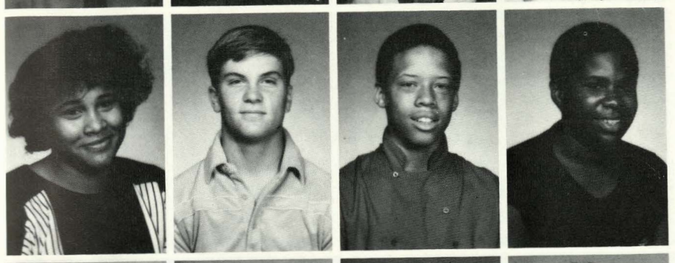

Wyvonne Greene
Jeff Greenlee
Brian Greer
James Griffin

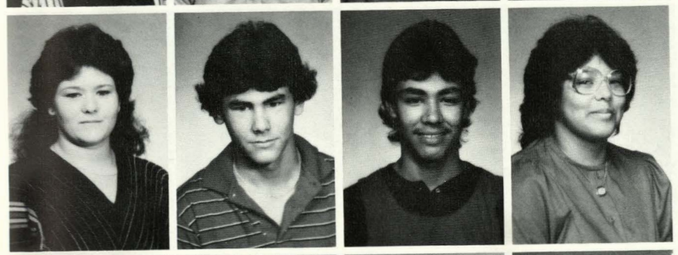

Cindy Grimm
Ryan Guerra
Lalo Gutierrez
Gracie Guzman

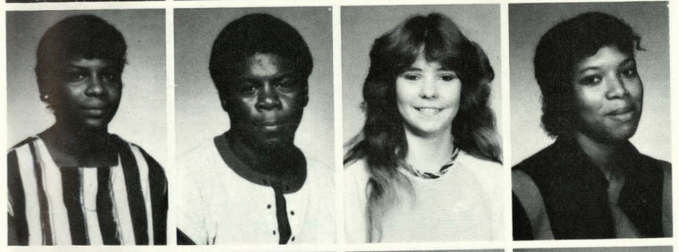

Angeline Hall
Phillip Hall
Corinca Hamm
Angela Hankins

Dan Harden
Traci Hardridge
Mark Harper
Demarcus Harris

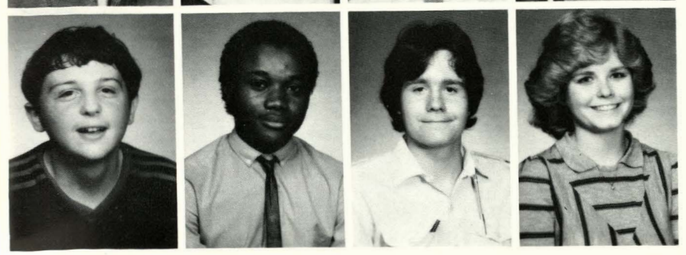

Jim Harter
Reginald Haygood
Harley Heflin
Teresa Hendon

Steven Hennessy
Charles Henre
Damita Hill
Kimberly Hill

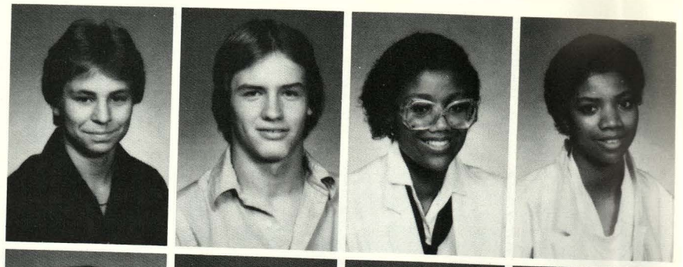

Michael Hill
Stephen Hillman
Sharon Hoffman
Sheilethia Hollingshed

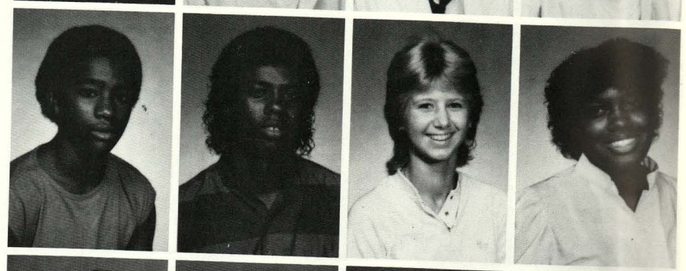

Kathy Huey
Roy Hunter
John Innes
Marcus Jackson

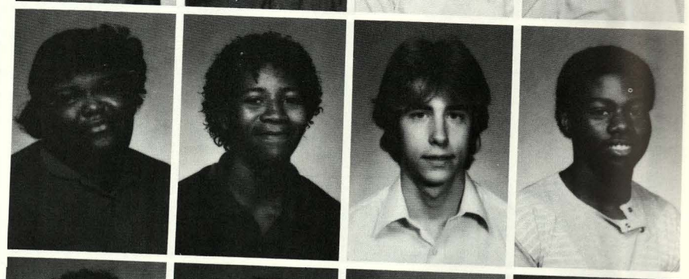

Sharon Jackson
Sheryl Jackson
John Javins
Eddie Jennings

Noel Jennings
Anthony Johnson
Kim Johnson
Latonya Johnson

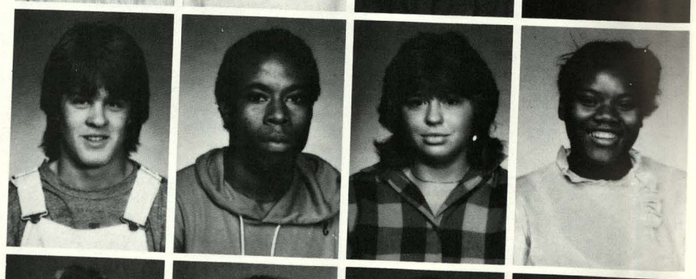

Tina Johnson
Dana Jones
Delano Jones
Derrick Jones

Latina Jones
Lisa Jones
Melinda Jones
Richard June

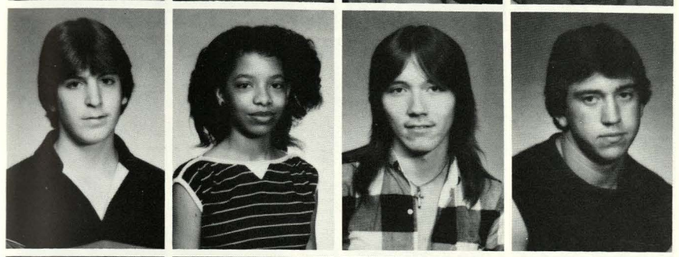

Randy Justice
Toyea Justice
Jim Kennedy
John Key

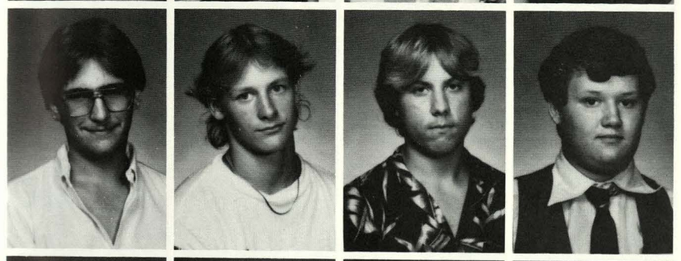

David Knight
Dennie Knight
Scott Kovac
David Kyle

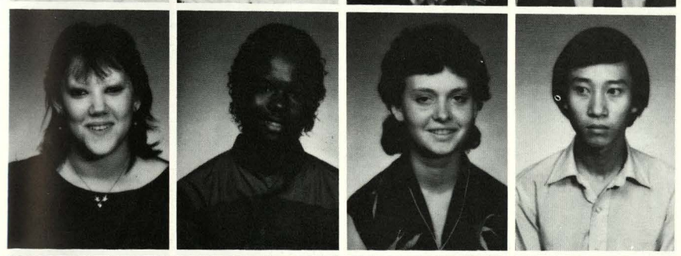

Shona Kyle
Gary Lawerence
Paula Lawerence
Son Le

Rita Leafty
Monica Leal
Stephanie Leadhart
Daniel LeDesma

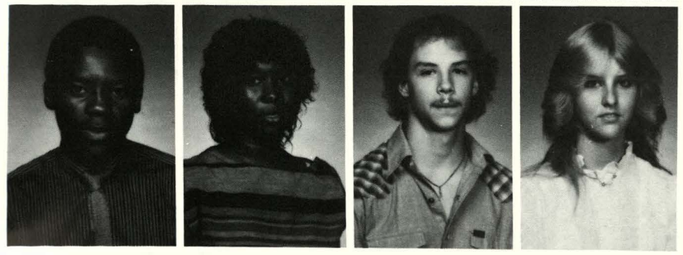

Ray Lee
Zelma Lee
Jeff Leonard
Laurie Lisk

Woody Lovell
Robbie Magill
Teresa Malott
Wilmalee Manning

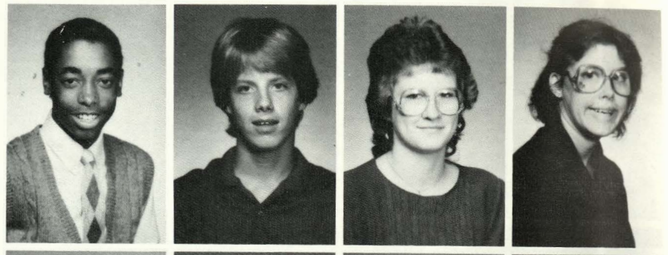

Melissa Marbut
Carmen Marquez
Mark Marquez
Terrance Massey

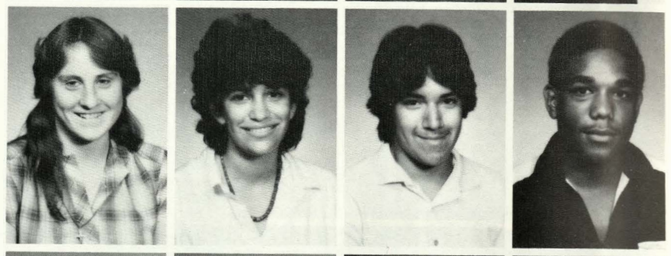

John Mawson
Darin Mays
Pamela McAfee
Brian McCallister

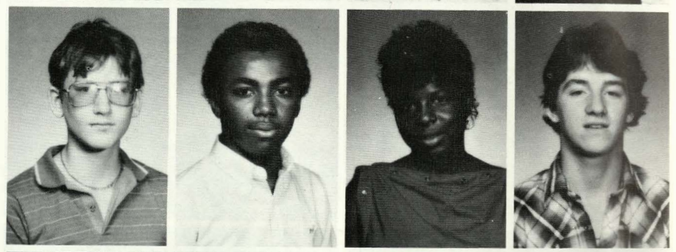

Robert McCormick
Stacey McCoy
Chris McGullogh
Wanda McCullough

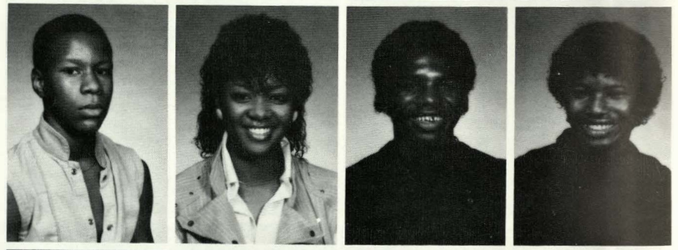

Kelly McGinnis
Connie McGuire
Peggy McKay
Vicky McNair

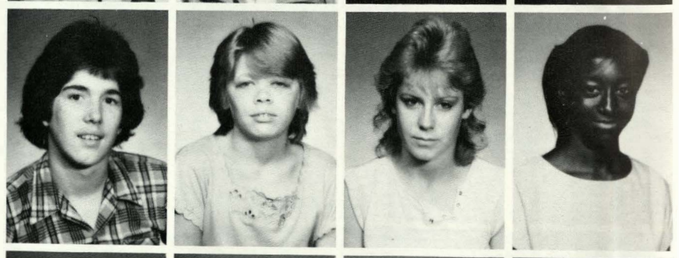

Robbie Mebane
Patricia Miller
Sandra Miller
Dematrius Miller

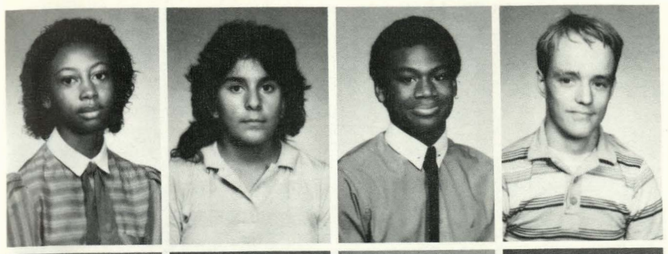

Geneva Miller
Margret Miller
Roy Mimbs
Mike Moore

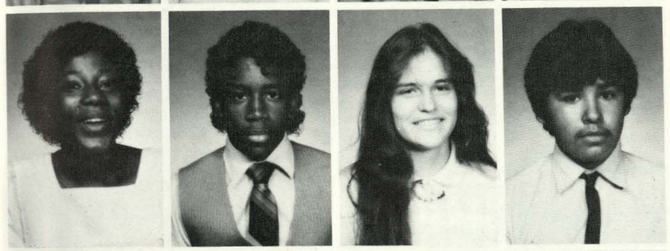

Tandra Moore
Tony Moore
Clara Moreno
Leo Moreno

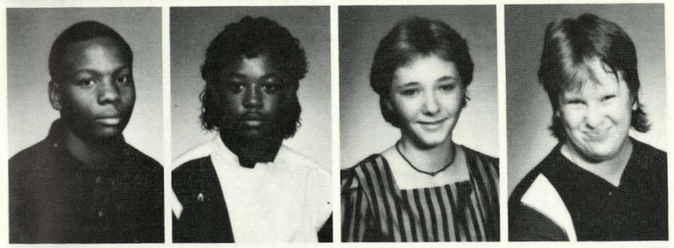

Kenneth Morgan
Anthony Mumford
Paula Munden
Jill Napieck

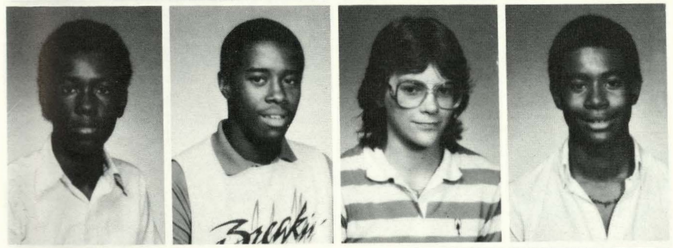

Eric Neal
Mike Nelson
Paula Nelson
Richard Nelson

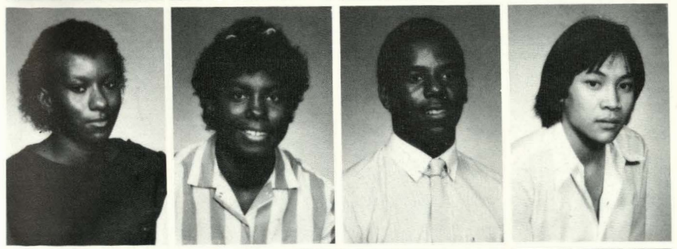

Nicole Newman
Cindy Newton
Curt Newton
Khiem Nguyen

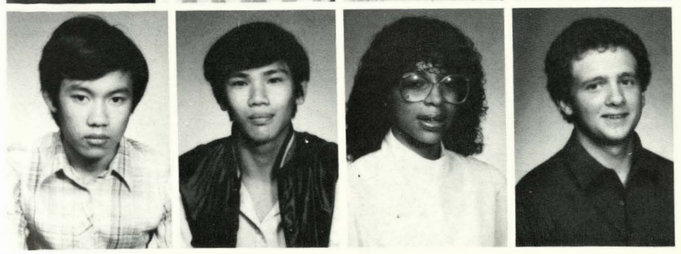

Phue Nguyen
Thanh Nguyen
Glenda Noel
Al NovoGradac

Susan Nuckles
Dennis Ova
Donnie Ovebaugh
Percy Owens

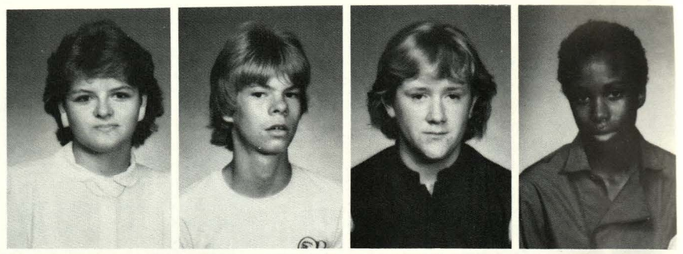

Linda Painter
Stephanie Payne
Brian Parker
Darrin Parks

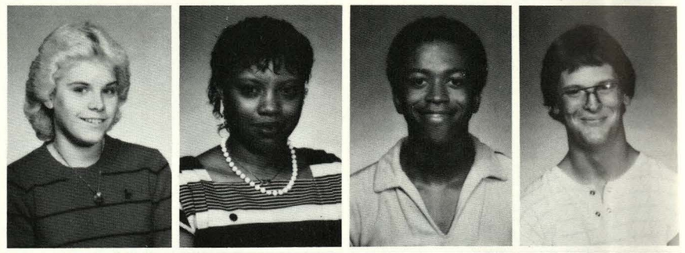

Rance Pemberton
Kim Penegar
Eddie Peoples
Shelia Perkins

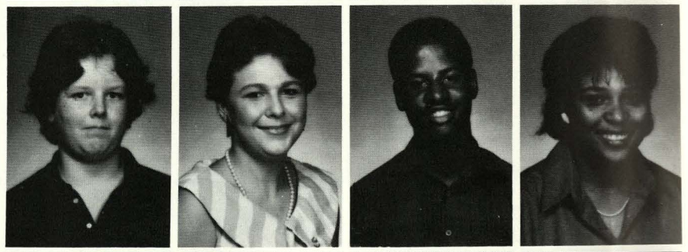

Charles Peterson
Lou Phong
Angie Pippin
Goldie Piskuric

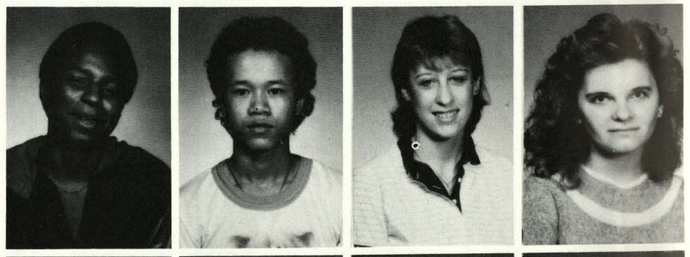

Anthony Powell
Michael Prince
Kurt Pritchett
Corean Racy

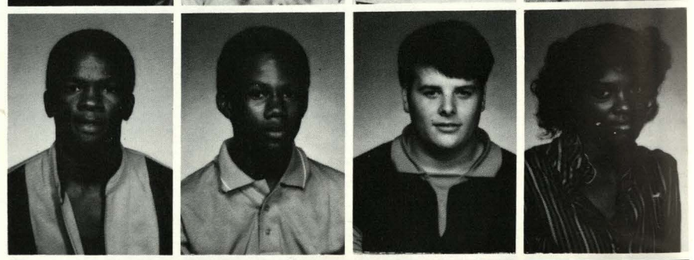

Marty Rameriz
Kendra Randle
Lori Rankin
Lammany Ratsaphangthong

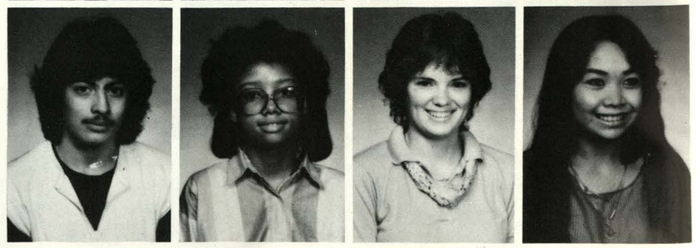



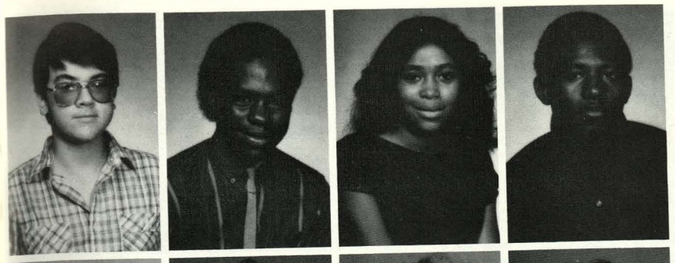

John Readon
Kevin Reddick
Deanna Redmond
Demetrius Reed

Dianetta Reed
Suncia Reed
Theresa Reed
Eieshia Reed

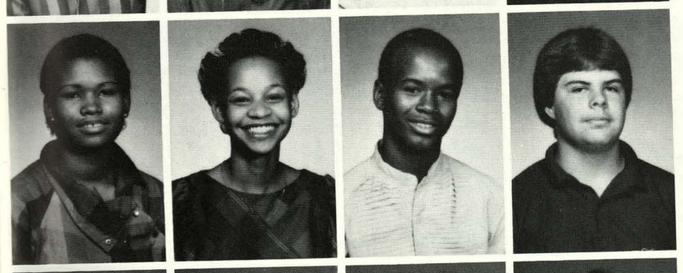

Constantia Richard
Bridgette Richardson
Raymond Ricks
Jeff Riggs

Terry Riley
Darrel Rilinger
John Rios
Michael Rivera

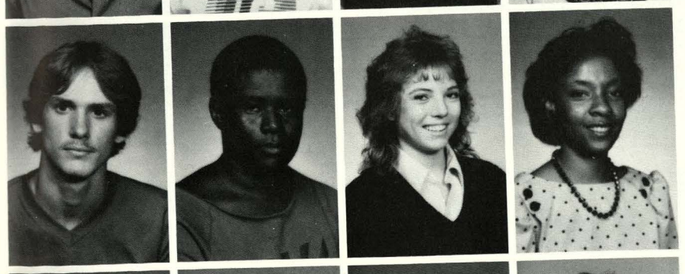

Jeff Roark
Dwayne Robinson
Kris Robinson
Lesa Robinson

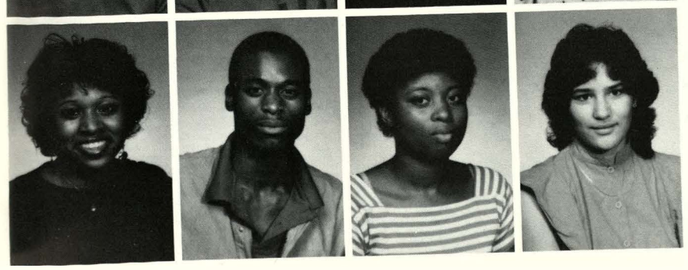

Penny Robinson
Steve Robinson
Tresa Robinson
Mary Rocha

Eliezer Rosario
Samuel Rosario
Gina Ruis
Mike Sands

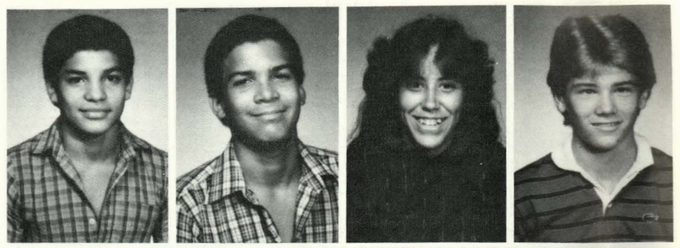

Darren Schultz
Sabrina Scroggins
Patricia Shannon
Gina Singleton

Kevin Small
Cynthia Smith
Ernestine Smith
Antonio Sotelo

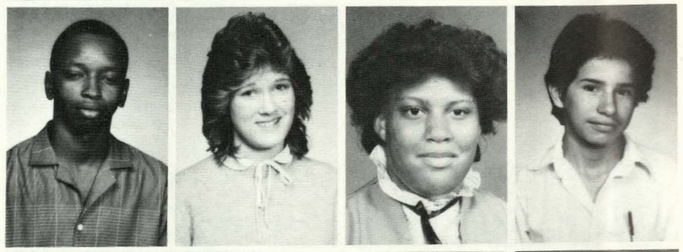

Lonnie Soverns
Frank Spears
Yolanda Spencer
Tammy Spillman

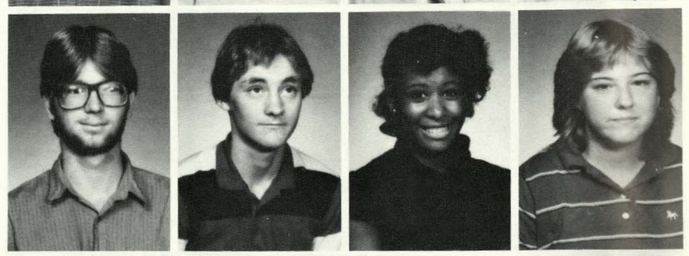

Steve Stewart
Paula Strange
Sonya Stroble
Mladen Sudac

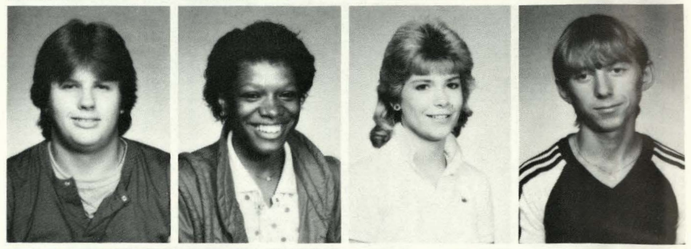

Harold Sullivan
Steven Sums
Joanna Tait
Michelle Tarwater

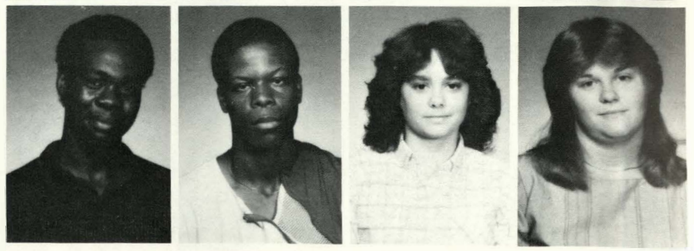



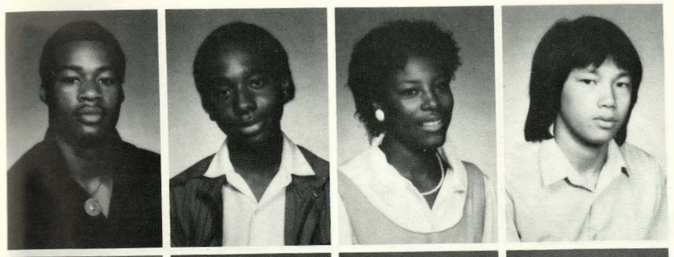

Andy Taylor
Dwayne Taylor
Shelia Teagues
Somdeth Thepsombandith

Daryl Thomas
Nina Thomas
Yvette Thornton
Carita Tolefree

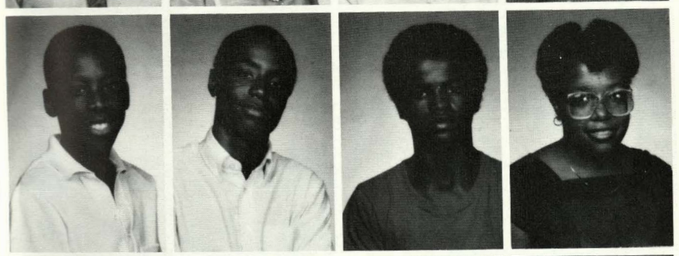

Richard Torrence
Wilburn Tramble
Vernon Travis
Angelia Tripp

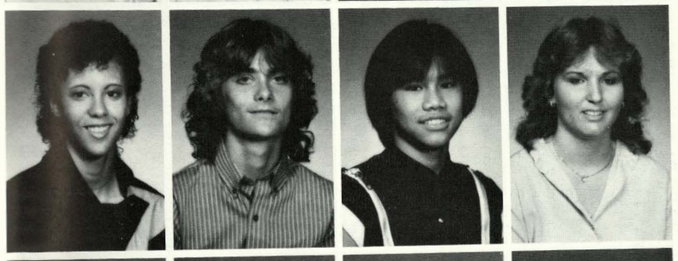

Rochelle Turner
Kevin Uziel
Koupasoung Volavongsu
Stacie Waggoner

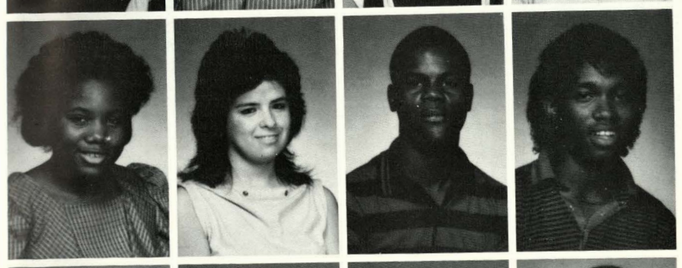

Claudine Walker
Rose Walsh
Anthony Ward
Joseph Washington

Raymond Washington
Shanell Washington
Vicky Watson
Herman Weakly

Shirley Weakley
Jennifer Webb
Corey Welch
Rochelle Wester

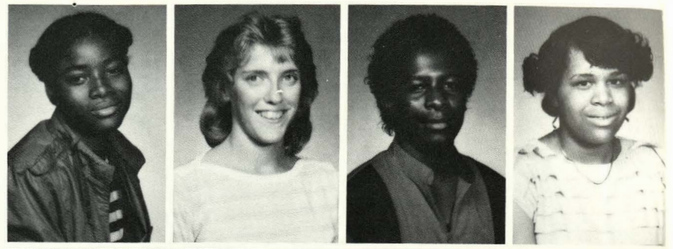

Nicole Wesson
Randy Whaley
Roderick White
Amos White

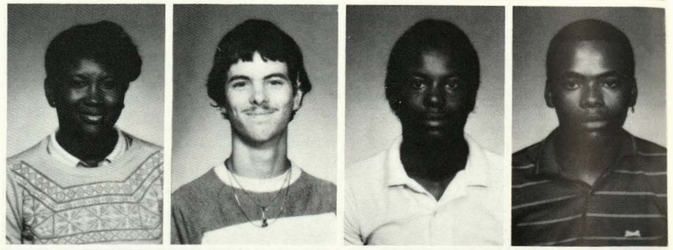

Kelly White
Cheryl Wilbanks
Pam Williams
Damon Williams

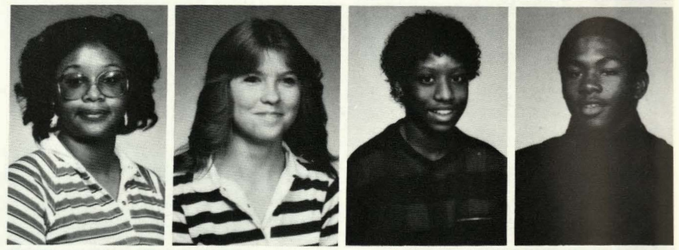

Anthony Williams
Stacey Williams
Michael Williams
Steven Williams

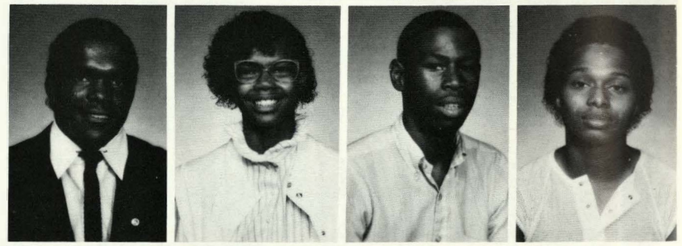

Eddie Wilson
Tony Woods
Lori Yochum
Lutricia Young

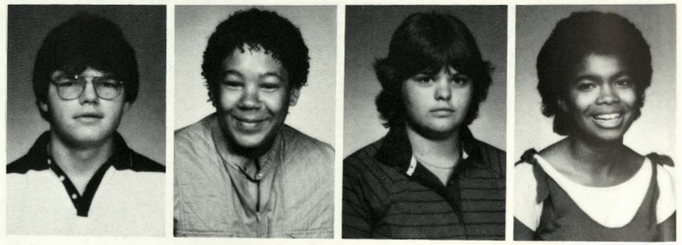

Wendy Young

The 1984-85 Sophomore Board. Back row: B. Gragg, P. Shannon, K. White, S. Washington, D. Hill, T. Bradley, L. Young, K. Benbow, and K. Hill. Front row: Mrs. Kirkwood, C. Newton, G. Garrett, L. Ellis, Z. Lee, M. Jones, T. Spearman, D. Jones, L. Stanley, T. Dirks, L. Crayton, S. Stroble, and R. Nelson.

# *FRESHMEN*

Letrice Adams
Mischia Akers
James Ambrus
Patrick Anderson

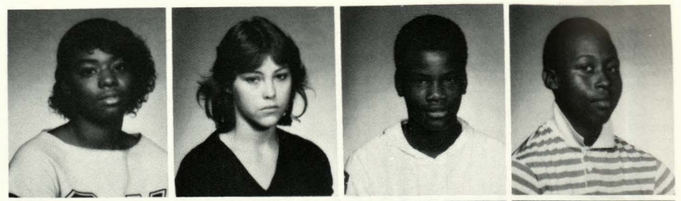

Jenevia Arady
Paul Argeropoulos
Cedric Armstrong
Larry Armstrong

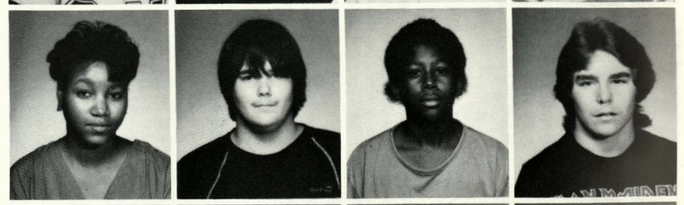

Kathy Arwine
Kenny Arwine
Rita Avila
Brad Backes

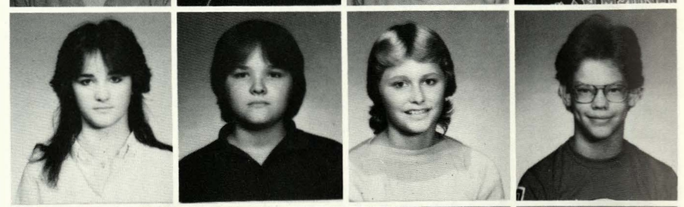

David Baldwin
Michelle Badart
Bryan Banks
Jeff Banks

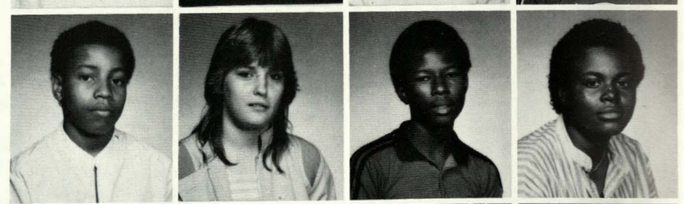

Yolanda Banks
Angel Barajas
Cynthia Barnes
Kris Bardwell

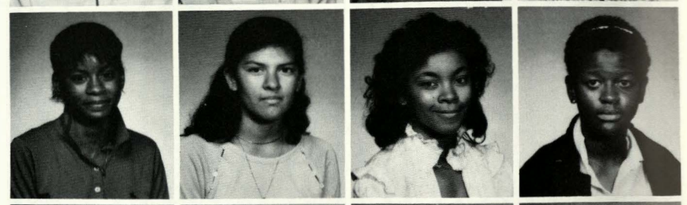

Tony Barnhart
Leticia Barraza
Horbert Bass
Pete Bastery

Rhonda Bates
Michael Berry
Lisa Bell
Michael Beddes

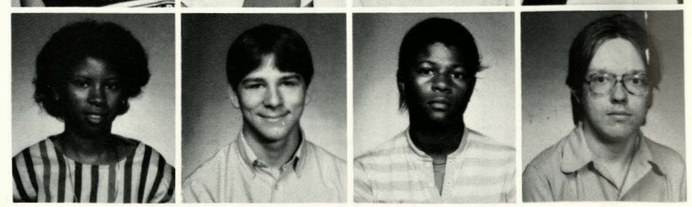

Orlando Belton
Traci Belton
Becki Bennett
Tommy Benson

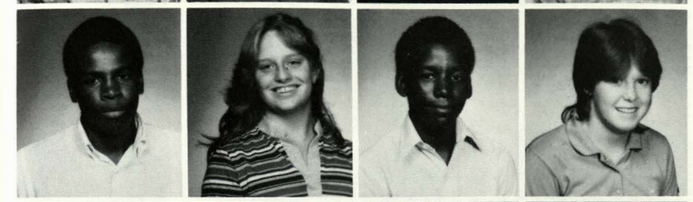

Stephen Bibbs
Tina Bjorkland
Marvin Bland
Sheila Buck

Thomas Blockman
Margaret Blount
Sheila Bogart
Mary Boggs

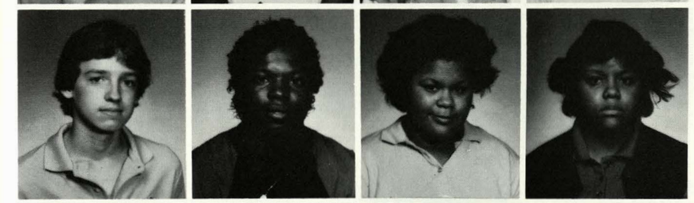

Travis Borden
John Boyd
Pam Boykin
Tamela Boykin

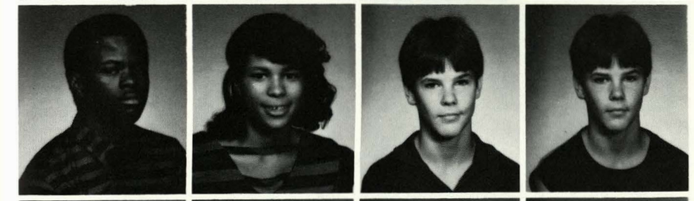

Eric Bowie
Patricia Bradford
Dale Breedlove
Dale Breedlove

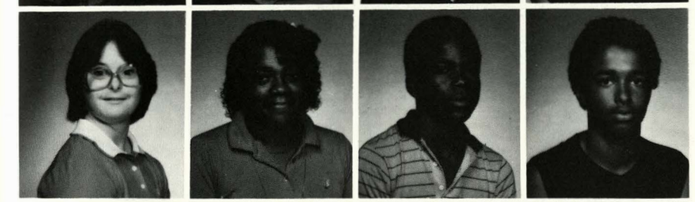

Deanna Breedlove
Lavonia Briggs
Anthony Bright
Michael Bright

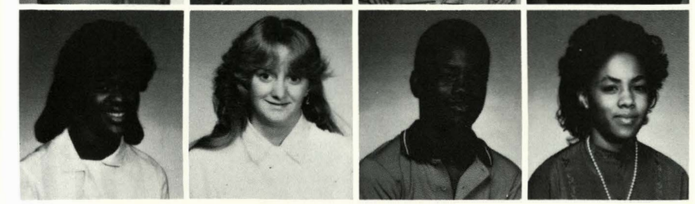

Yolanda Brockman
Melissa Brown
Wayne Brown
Yahne Brown

Franklin Bryant
Louisa Bruce
Rebecca Buck
Jackie Bunting

Tina Bunting
Tadd Bunting
Edith Burton
Mike Busby

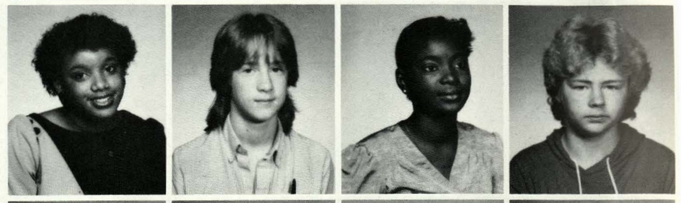

Denesha Butler
Mike Caddell
Carrie Cain
Stephanie Calloway

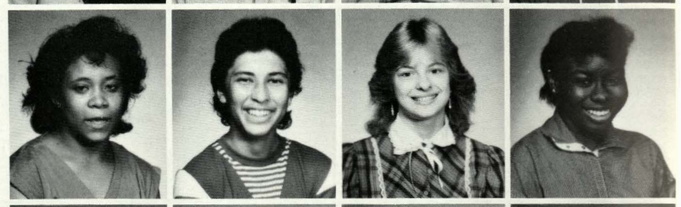

Nancy Calvert
Teresa Camacho
Marvina Campbell
Scott Carlton

Angela Carrillo
Ursula Carrillo
James Carter
Lindell Carson

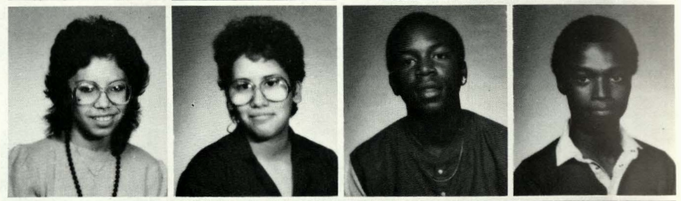

Leroy Carter
Chris Casey
Tina Casson
Anthony Chapel

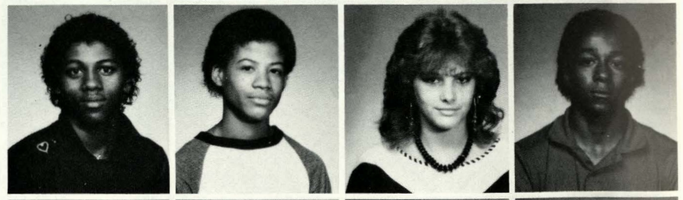

Amy Childress
Danielle Clark
Kim Clark
James Clark

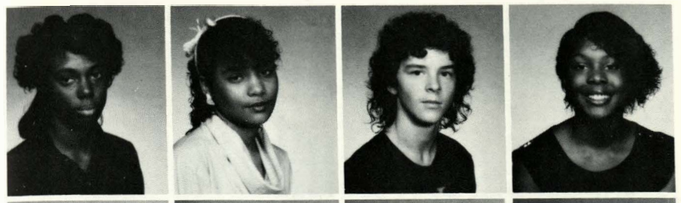

Robin Clark
Tia Clark
Tim Clause
Nicole Clay

Marie Cobbs
Lavelle Coldwell
Scott Cone
Shannon Coker

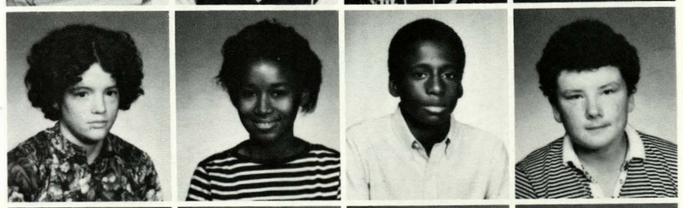

Karen Cook
Luvetta Cook
Carnell Cole
David Collins

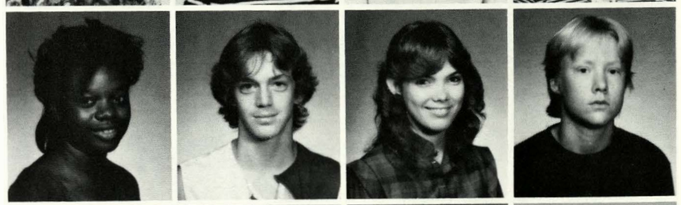

Melba Collins
Rodnell Collins
Michelle Cooper
Gregory Cordill

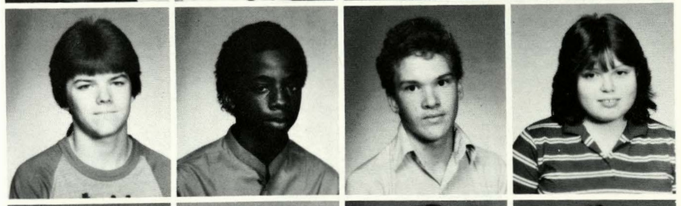

Chuck Courtright
Maurice Cottrella
Jimmy Covington
Hazel Cox

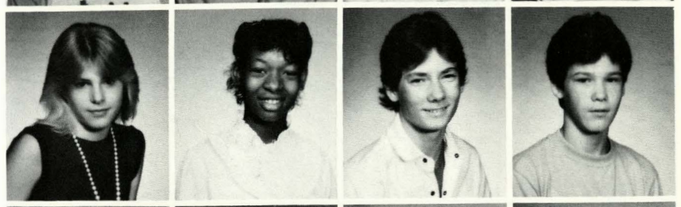

Bridgette Crawford
Pamala Crawford
Steve Cubbage
Dustin Culture

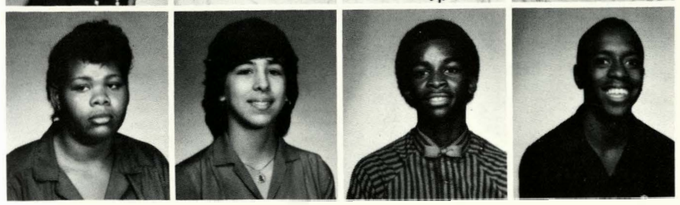

Shekena Curnal
Mira Davidovic
Johnell Daniels
Donnell Dantzler

*Danita Davis*
*Kimberly Davis*
*Mario Davis*
*Shawna Davis*

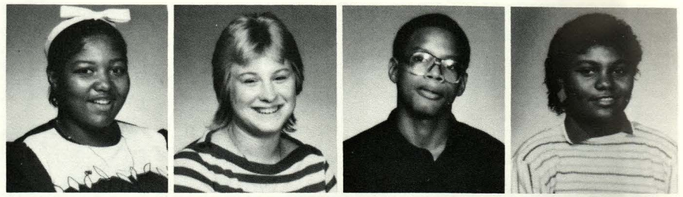

*Vickie Davis*
*Bridgette Dawn*
*Christine Dean*
*Renee Dempsey*

*Linda Dennis*
*Linda Painter*
*Nancy Depriest*
*Tony Despain*

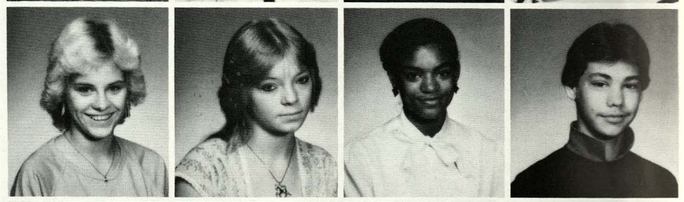

*Mary Piskuric*
*Dewitt Donely*
*Michelle Donnell*
*Rhonda Dotson*

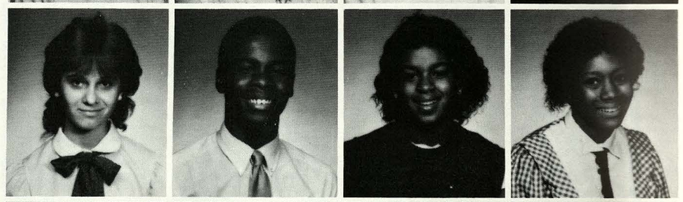

*Scott Downey*
*Sonya Drew*
*Dinna Duncan*
*Jerry Edwards*

*Raymond Edwards*
*Warren Edwards*
*Harry Emery*
*Christopher English*

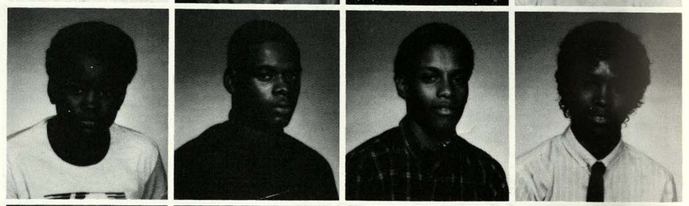

*Frances Erwin*
*Frank Erwin*
*Caranza Etier*
*Shelly Few*

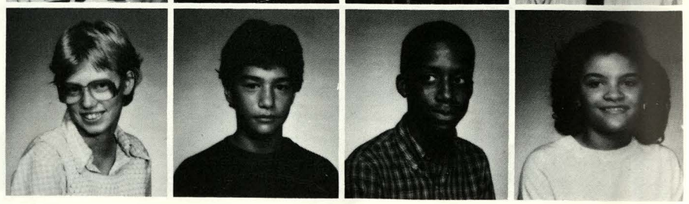



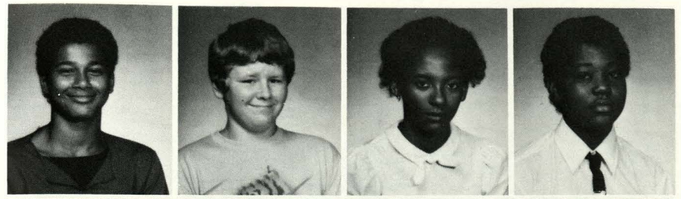

*Ronald Ferraro*
*Kevin Fotovich*
*Johnetta Fountain*
*Michael Frandlin*

*Eddie Freeman*
*Kenny Freeman*
*Connie Fudge*
*Rochelle Gainer*

*Melissa Brown*
*Monica Gallup*
*Steve Galvan*
*Gilbert Garlington*

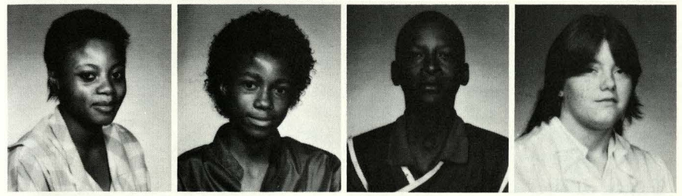

*Pam Garret*
*Domon Gates*
*Travis German*
*Gelinda Ghale*

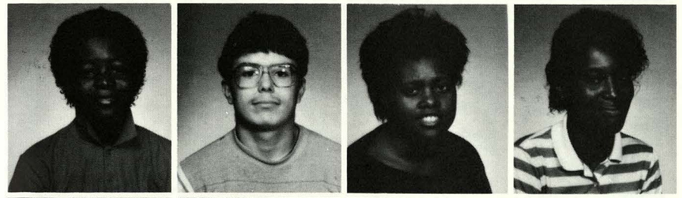

*Eric Goodwin*
*Fred Gonzales*
*Kimberly Gray*
*Karen Green*

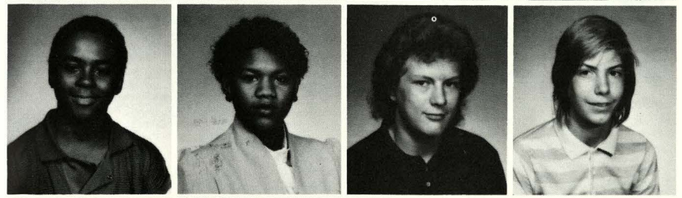

*Miguale Green*
*Valerie Griffin*
*Dennis Grindel*
*Howard Haberleim*

*Michelle Hadley*
*Camicille Hall*
*Kendra Hamilton*
*Vicki Hamilton*

Kim Hammons
Marvin Hargis
Kamita Harris
Lonnie Harris

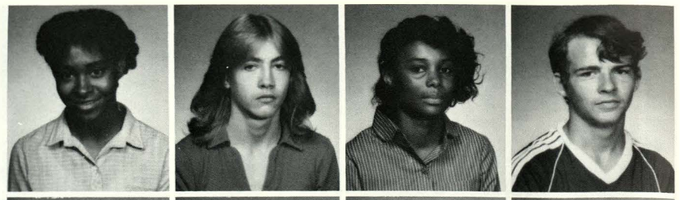

Lorainne Harris
Michael Harris
Michael Harris
Terry Harris

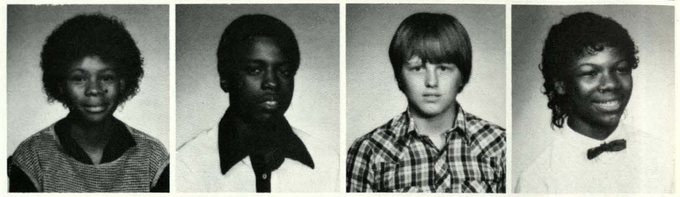

Pam Harris
Wardell Harton
Gene Hassler
Walter Harvey

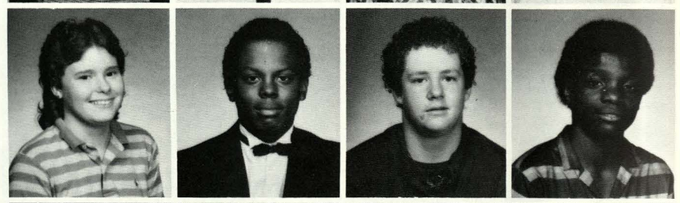

Brenda Hattley
Angelique Hawkins
Clarence Heaven
Rachel Helms

Regina Helms
William Henderson
Eric Hendrixs
Yvetta Henson

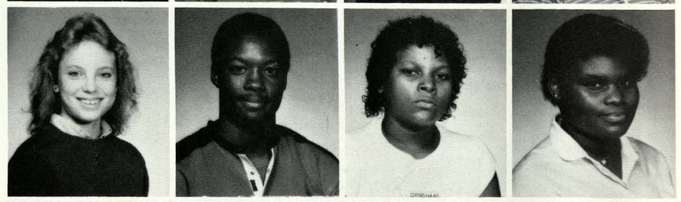

Charnetta Hicks
Lori Highfill
Calvin Hill
Lisa Hill

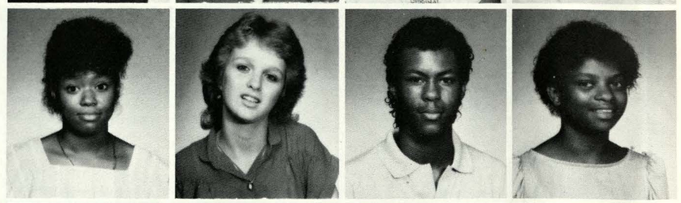

Marcus Hill
Milton Hill
Steve Hill
Wiliam Hilliaran

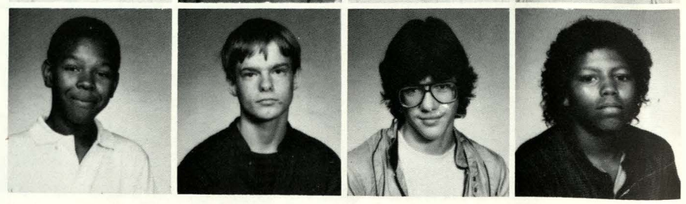

Willian Hillman
Adam Hogan
Shawna Hogan
Carol Holland

Rodney Hollinshed
Rita Holmes
Nigai Horn
Mike Hoskins

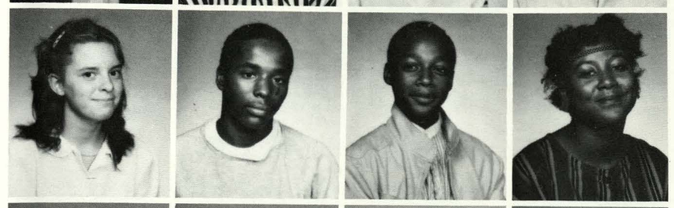

Randy Hufford
Lodent Humphrey
Anthony Hunter
Jeanine Hunter

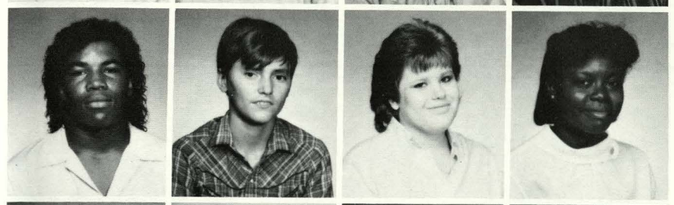

Jevelle Hunter
David Huntington
Christiane Jackson
Joycelyn Jackson

Tracy Jackson
Gaylene Janies
Nick Jennings
Maria Jimenez

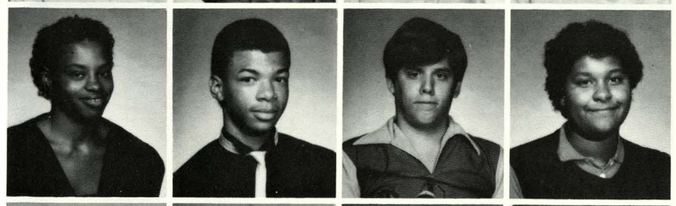

Arnize Johnson
Darrell Johnson
Donald Johnson
Kathy Johnson

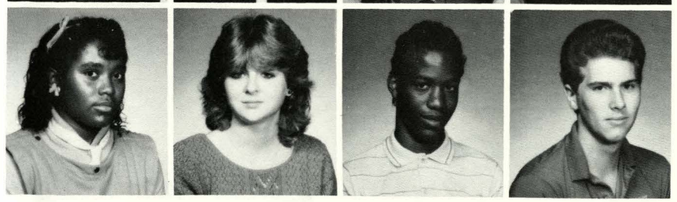

Nichole Johnson
Stacy Johnson
Sheridan Johnson
Steve Jolly

Derrick Jones
Mary Jones
Patrick Jones
Sherman Jones

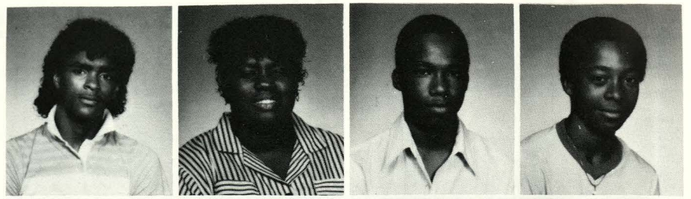

Sheryel Jones
Vern Jones
Vicki Jones
Keith Jones

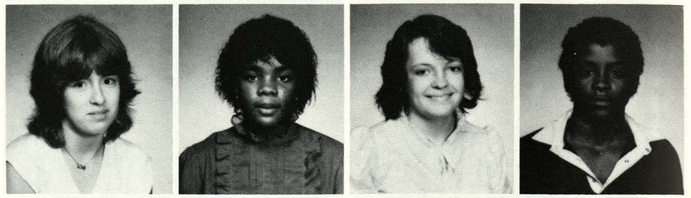

Terry Kaplanis
Nicole Kennedy
Eric Kent
Hatsad Keomaniving

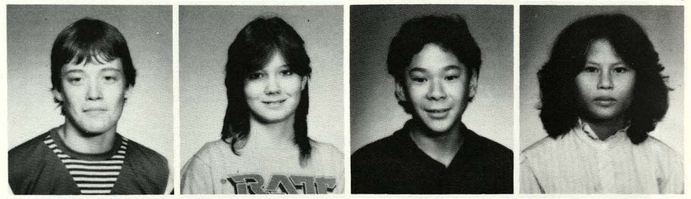

Marty Kerr
Dawn King
Jerry King
Bill Kirkpatrick

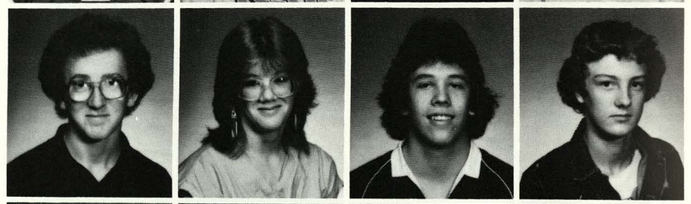

Aaron Krulic
John Krulic
Adolphus Lacey
John Lamb

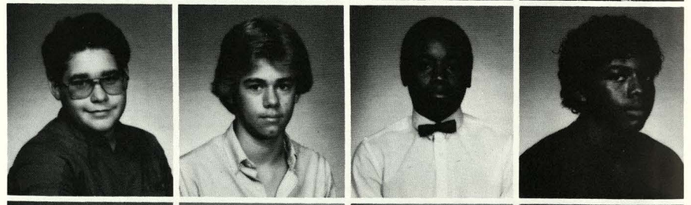

Monica Lampkin
Richard Lane
Anthony Larry
Whitney Larry

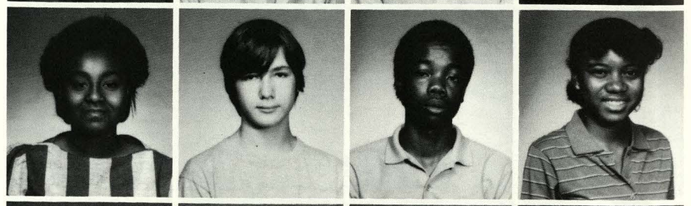

Tony Lasley
Theotis Laster
Gary Lauritzen
James Layton

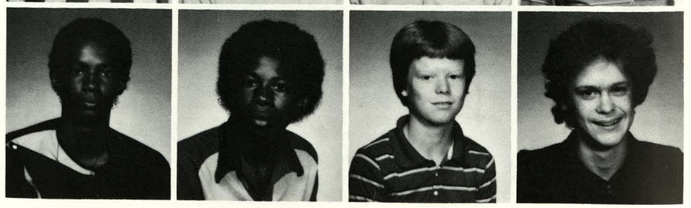

Demetria Lee
Kimberly Lee
Maurice Lee
Nickie Lee

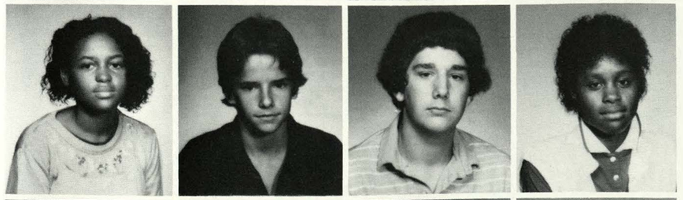

Keda Leggs
Randy Leiker
Rick Leiker
LaRonda Leveringston

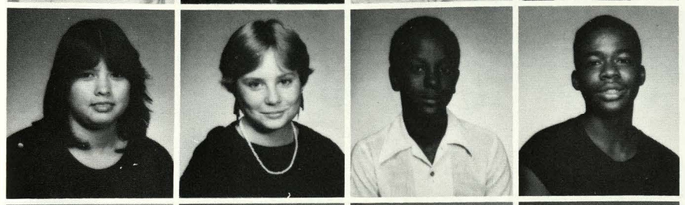

Tina Lisk
Kelly Longdon
James Long
Sterling Long

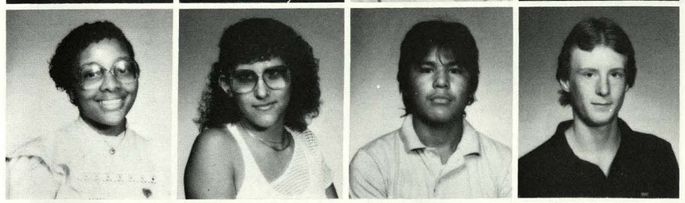

Tanya Looney
Chaquette Lopez
Juan Lopez
Darren Lorimer

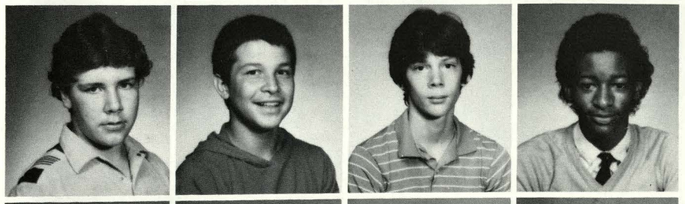

Larry Lutrell
Frank Macias
Chris Mahler
Grady Manning

John Mansker
Sarah Martin
Gustavo Maretinez
Dana Maslak

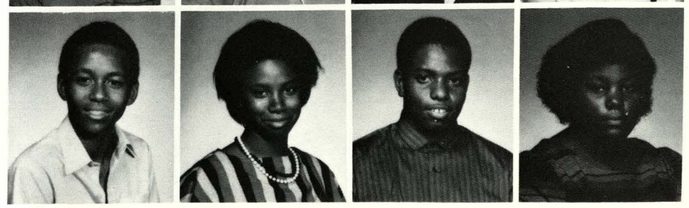

Greg Mason
Della Matthews
Henery Matthews
Kathy Mays

Angelia McCoy
Stacey McCullough
Terry McCurdy
Carlos McDaniel

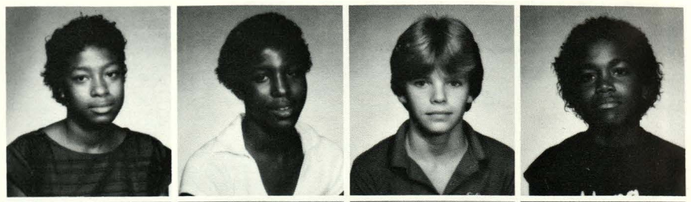

Christine McGreen
Bo McIntosh
Lela McIntosh
Tracy McOllar

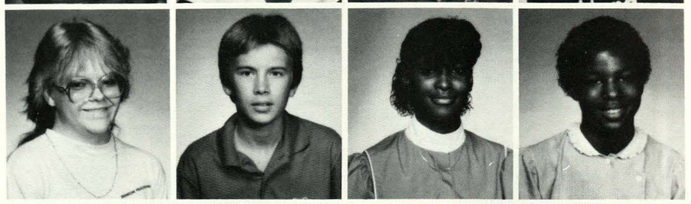

Steve McQueen
Andrea Mejia
Erica Mejia
Stacy Mills

Jari Mitchell
Sylvester Mitchell
Wiliam Mitchell
Sabrina Montoya

Cynthia Moore
Amy Mopin
Darryl Morgan
Tracy Morris

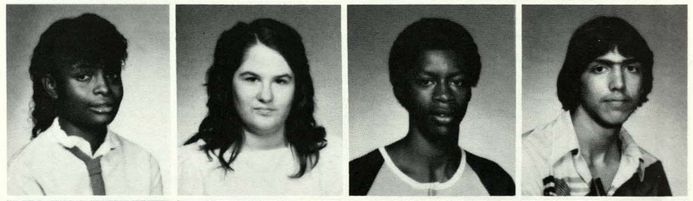

Holly Mortimer
Sandra Mortelli
Phelesa Moure
Quantrel Moye

Stacy Munn
Chase Murphy
Chris Murphy
Shelly Murphy

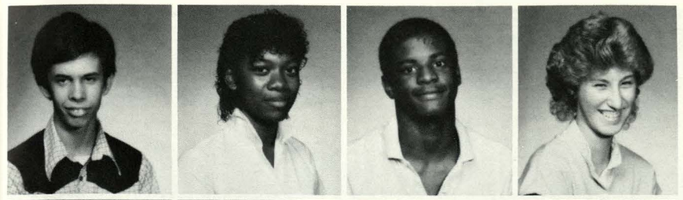

Harold Myers
Dorothy Nash
Robert Nash
Tracy Neal

Chams Nelson
Chereese Newman
Lisa Newson
Diet Nguyen

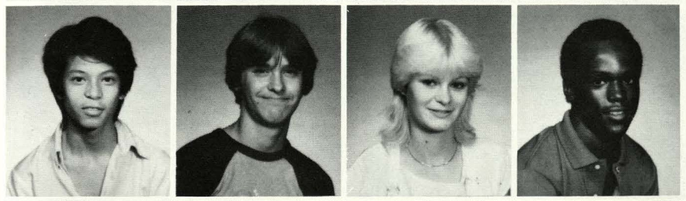

Lang Nogivie
Robert Norton
Amy Nourse
Jamie Nunally

Ronald Oden
Michelle Oliver
Tracy Osborne
Charles Owens

Michelle Owens
Vanita Pacheco
Patricia Patrick
Dietra Pearl

Angella Peoples
Carmen Petty
Tho Thang Phi
Laura Phillips

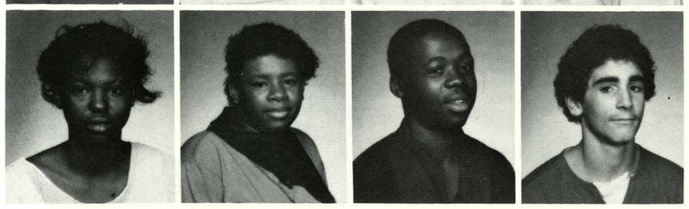

Delores Phillips
Vonda Phillips
David Pickett
Aaron Pierce

Mary Piskuric
Denise Pledger
Terrell Poole
Heath Porter

Anthony Powell
Stacy Pritchett
Jack Pryor
Anthony Rainey

Charlene Rainwater
Juan Ramsey
Rickey Ramsey
Lynette Reardon

Jackie Redmond
Keith Reardon
Christine Reed
Darret Renne

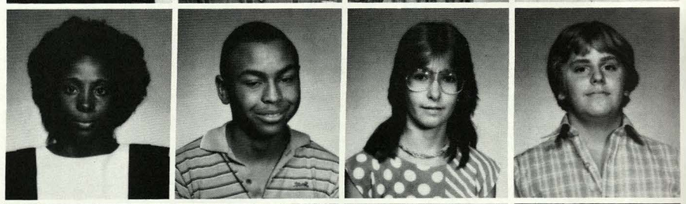

Dawna Richardson
Laverio Richardson
Meka Richardson
Ian Riddle

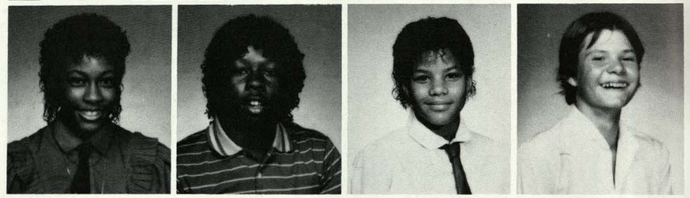

Daryl Roark
Earl Roark
Sadina Roark
Carolyn Robinson

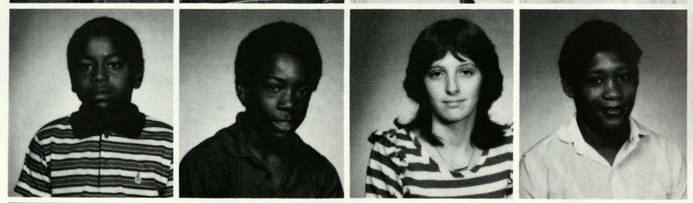

Charles Robinson
Angela Robinet
Alissa Robinson
Carolyn Robinson

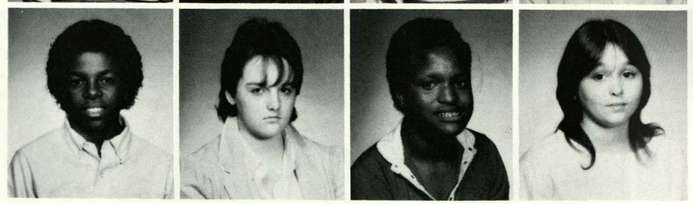

Kimberly Robinson
Marcus Robinson
Ramona Robinson
Tremain Robinson

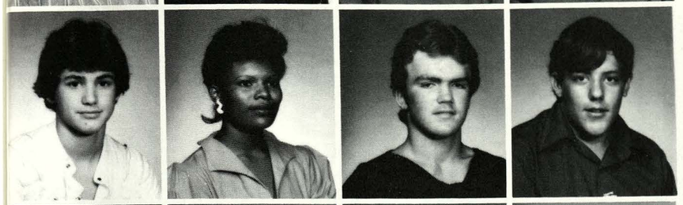

Chris Romine
Candice Ross
Freddy Royal
Jeff Ruis

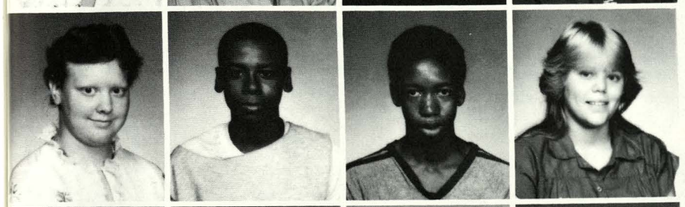

Theresa Ryan
John Saners
Michael Sanders
Michelle Sanders

Tammy Sambol
Tracy Sambol
Yolanda Saols
Dean Sass

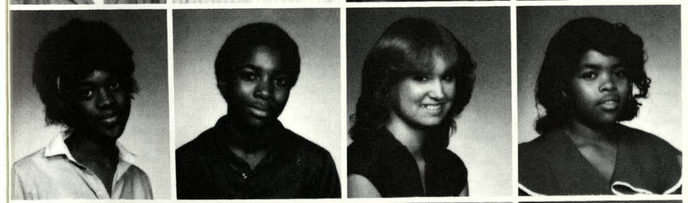

Tresa Satchell
Royal Scott
Sharri Sevuais
Evyan Sharp

Ted Sharp
Owala Shields
Fawn Shyme
Travis Singleton

Angie Simms
Brian Simms
Antoinette Sims
Doug Siscoe

Angelia Skund
Lori Skrljac
Billie Slagle
Jason Small

Cardina Smith
Josephine Smith
Leah Sutton
Leslie Smith

Norman Smith
Robert Smith
Stacy Smith
Sylvia Smith

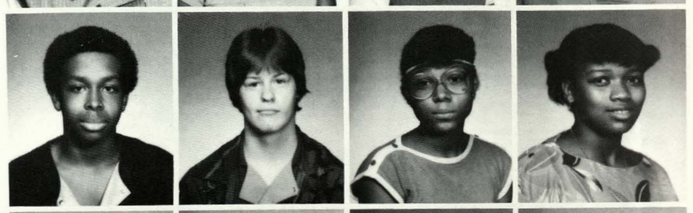

Kelly Snyder
Ninia Souvana
Dionne Spence
Joy Spencer

Kim Spillman
Andre Stanley
Julia Stanley
Robert Stain

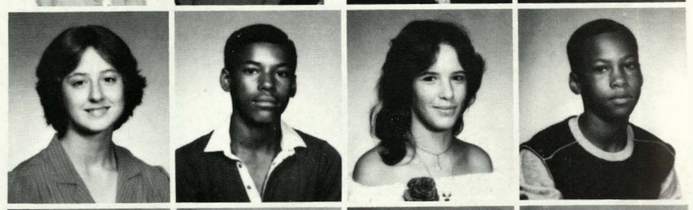

Donald Steen
Carl Stewart
Kristi Steins
Reggie Stiles

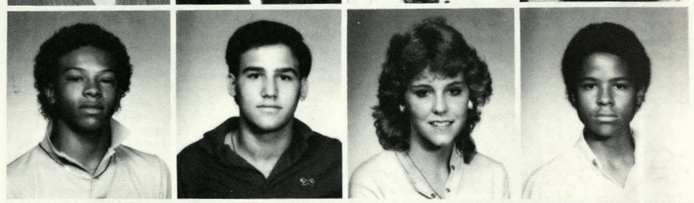

Debra Strokes
James Strohkrch
Shanna Stroud
Mark Sullivan

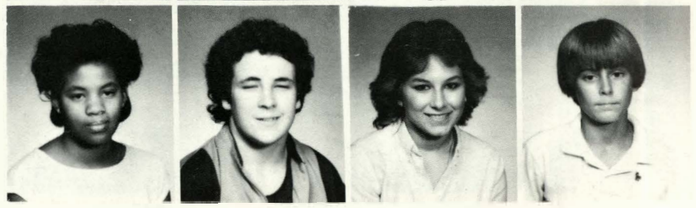



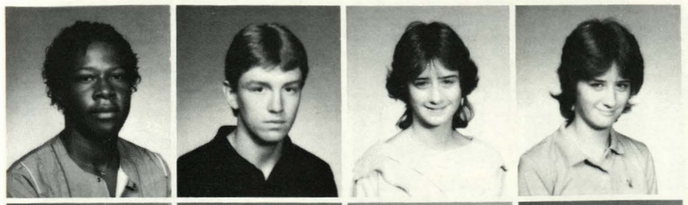

Levell Supple
Kenneth Sutton
Lana Sutton
Lean Sutton

Rebecca Sutton
Kevin Taylor
Melody Templeton
Vong Thao

Jeff Thibodeaux
Leshea Therry
Terri Thomas
Regina Thompson

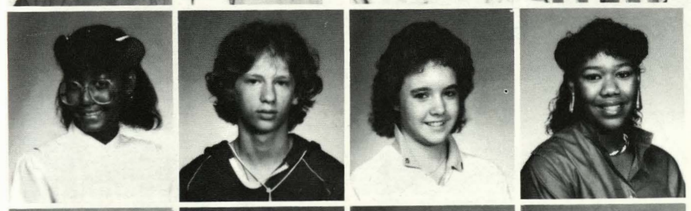

Rosalyn Thompson
Jerry Thornington
Laura Tillery
Buffy Tillman

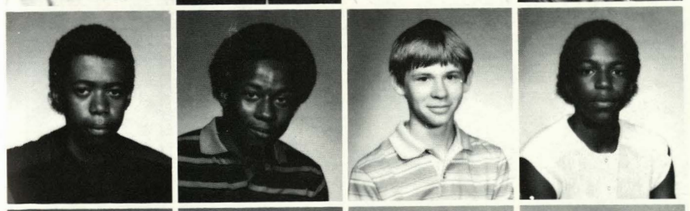

Zachary Townsend
Martin Townsel
Richard Trost
Anthony Tucker

Kimberly Tucker
Vincent Turner
Melody Uhlig
Sophia Vaca

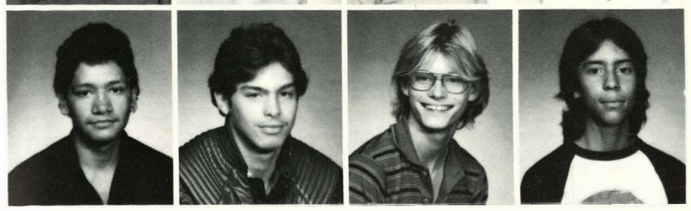

Greg Valdovino
Lonnie Vanderpool
Butch VanVleck
Hyman Vasquez

Debra Walker
Tammy Walker
Wesley Walker
Yolanda Walker

Taylor Wallace
Kim Ward
Stacy Ward
Shawn Warren

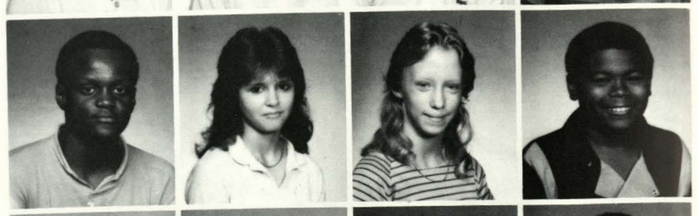

T.J. Washington
Venita Washington
Alex Waschneck
DeHavin Watie

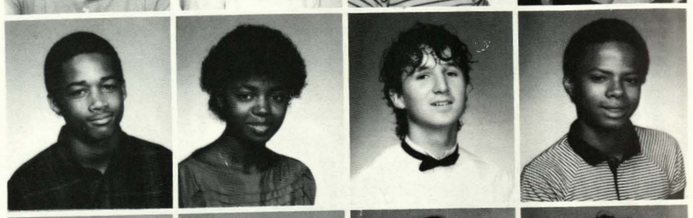

Lacey Watson
Shawnette Watson
Diana Weakly
Shania Weathersby

Darrel Weaver
Derrick Weaver
Greg Wheeler
David Whisler

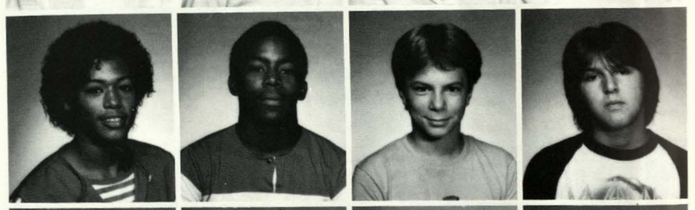

Billy White
Lisa White
Luvetta White
Margaret White

Marlo White
Marlo White
Mitch White
Wanita Whitmore

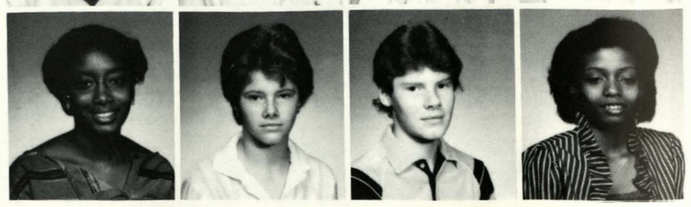



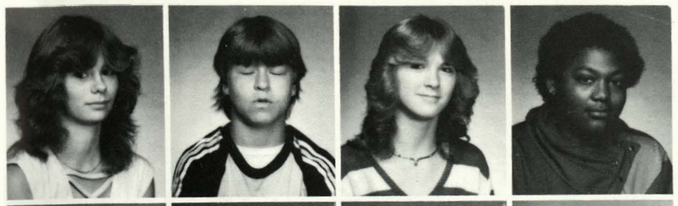

Angie Weideman
Billy Whitworth
Kathy Wilbanks
Barbara Williams

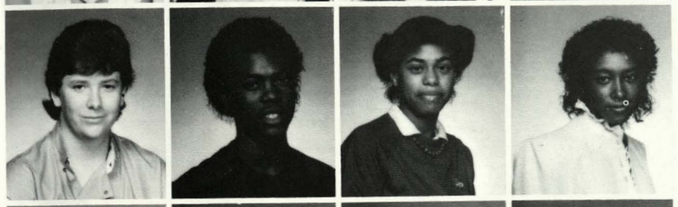

Brian Williams
Brian Williams
Felicia William
Michelle Williams

Shannon Williams
Tajuana Williams
Adrian Wilson
LeeAnn Wilson

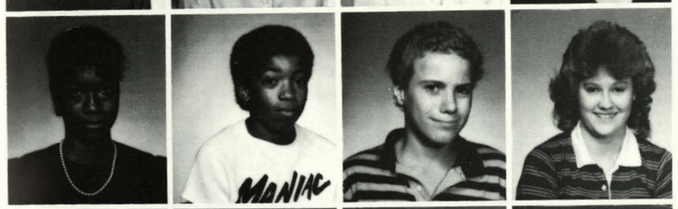

Nikkita Wilson
Robert Wilson
Steve Wilson
Tammy Wilson

Greg Wincheter
Vera Witt
Christina Wollard
Lisa Wood

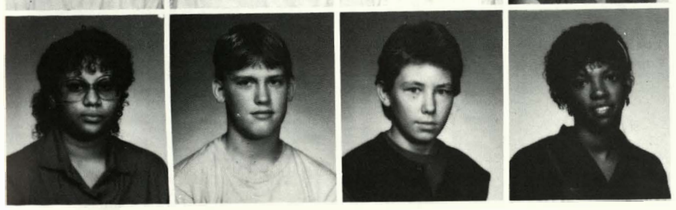

Shannel Worten
Steve Wright
Stephen Wyatt
Arcellene Young

# Wyandotte: The Lighter Side

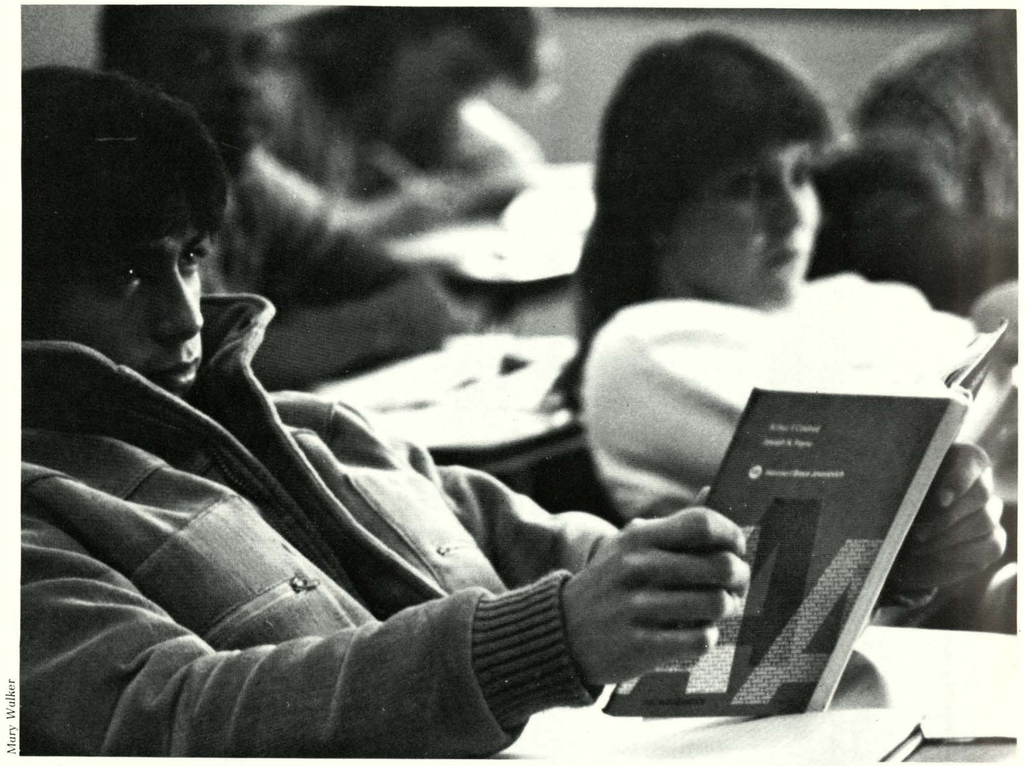

Mary Walker

John Wilks

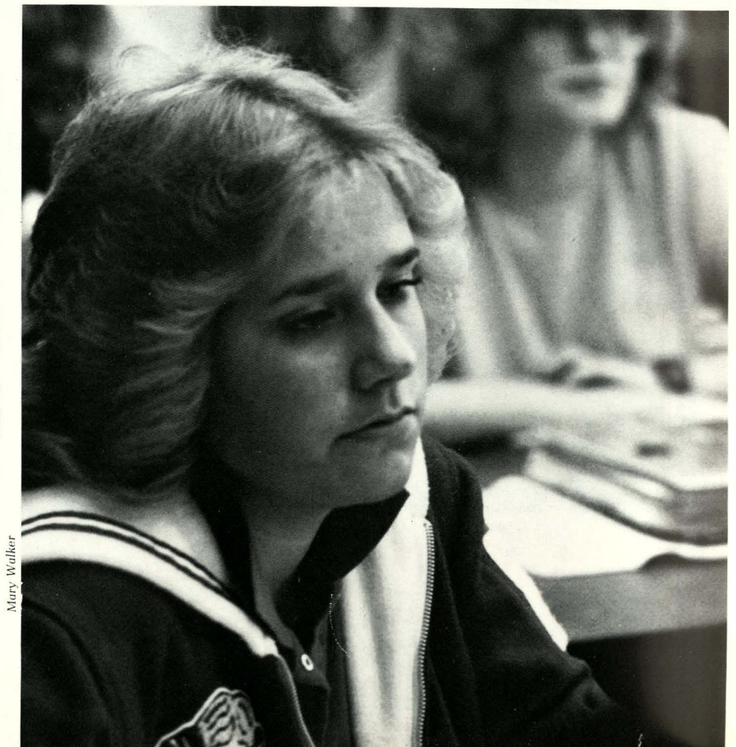

Mary Walker



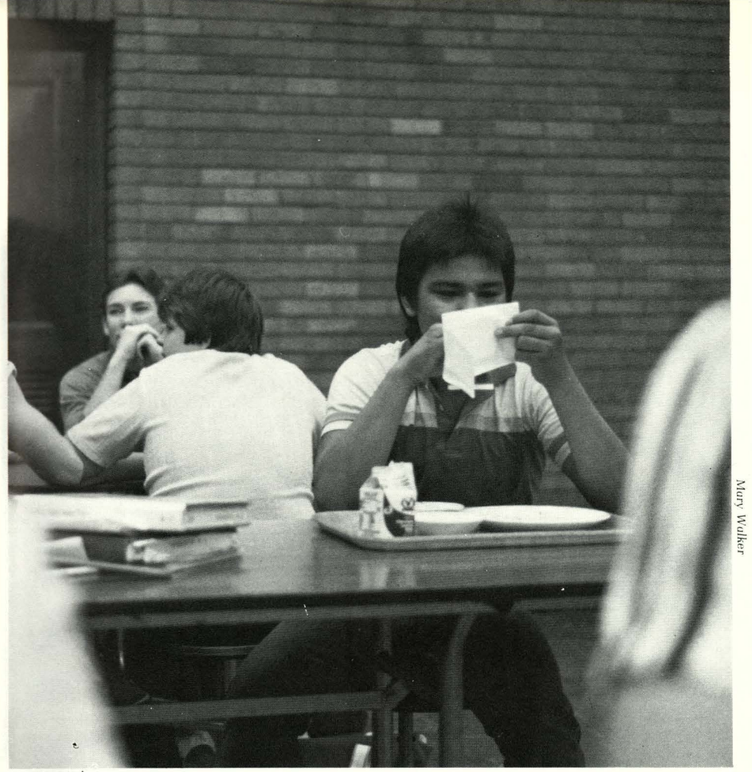

Mary Walker

Mary Walker

(Right) Juan Lopez reads his first semester grade card.

(Below) Junior Brenda Callen thinking deep thoughts.

(Below left) Mrs. Karen Adams' sophomore P.E. students show off their newly learned fencing skills.

John Wilks

(Far above left) Sophomore Robert Fahnstock does some intense listening in Mrs. Mary Hastings algebra class.

(Far inside left) Sophomore Jennifer Kurtz daydreams in class.

(Far left) Senior, Loretta Shatto, waits on several students during class break.

# *Who Is The Newest Edition?*

## *Hey: Guess Who's Class Won The Yearbook Contest!*

To start the year off with a BIG RED BANG! at Wyandotte High School, the Quiverian Staff decided to have a Yearbook Sale Contest. The idea of the Contest was to see who's class could sell the most yearbooks, and the grand prize was that the class winner would see their Class Photo in this year's 1985 Quiverian.

And the winner was Mrs. Carol Ramirez, 1st Semester, Study of Composition Research Class.

Mrs. Ramirez's Class won with an impressive 67 percent of students buying yearbooks. (That is of course just counting the students in that one particular classroom and not the whole student body.)

Also did you know many students have a lot of recognizeable talents? Five of these students had made themselves very noticeable. Their names are Daryl Thomas, Thomas Washington, Terry Riley, Tony Moore, and Anthony Mumford.

These five individuals wanted to prove they had something to offer to the public, so they went to try out for A Lip Syncing Contest, Called "PUTT'N ON THE HITS."

The group of boys had gotten started by Terry Riley, the five boys had practiced a dance routine and also the song "Cool it Now" by New Edition, with the lead singer starring Terry Riley.

When asked what number did they rank? Daryl Thomas stated "We placed 4th place, at the tryouts but we never went back for the finals. It was a whole lot of tough competition we had to dance against about 150 other groups, but somehow we managed to pull it!"

*by Carolyn Richardson*

*(Photo by John D. Wilks)*

*Sharon M. Jackson*

*ABOVE: (Front Row) Left to Right: Danny Williams, Sharon York, Gregory Neal. (Middle Row) Left to Right: Rodney Stephens, Rochelle Hollis, Mary Becker, Mary Johnson, Sharon Huey, Harold Moses, Christina Warrior, Stephanie Rhea, Alvin Harris. (Back Row) Left to Right: Rickey Chatmon, Dana Holloway, Samantha Alcanter, Paul Ferguson, Weda Lewis, Ray Rodriguez, Cedric Super, Tommy Sipple, Valyncia Hinson, and Wade Wilson.*

*FAR LEFT: Loretta Shatto is disturbed while looking for books in the library for a research assignment. She isn't pictured in the Class Photo above.*

*LEFT: Thomas Washington, Daryl Thomas, Tony Moore, Anthony Mumford, and Terry Riley pose for a snap shot, after rehearsing a dance routine. (THE NEWEST EDITION)*

# Who's Got That Winning Smile?

John D. Wilks

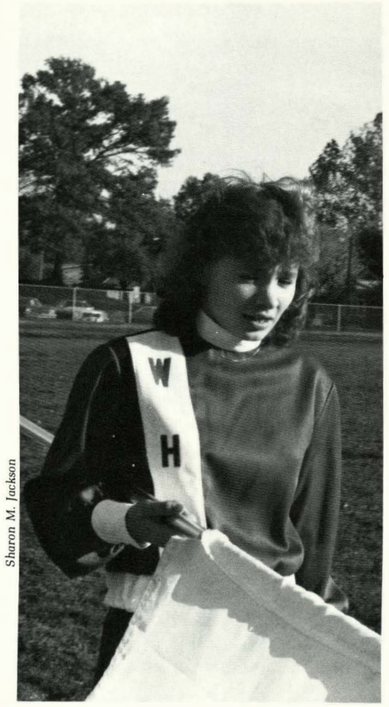


Sharon M. Jackson

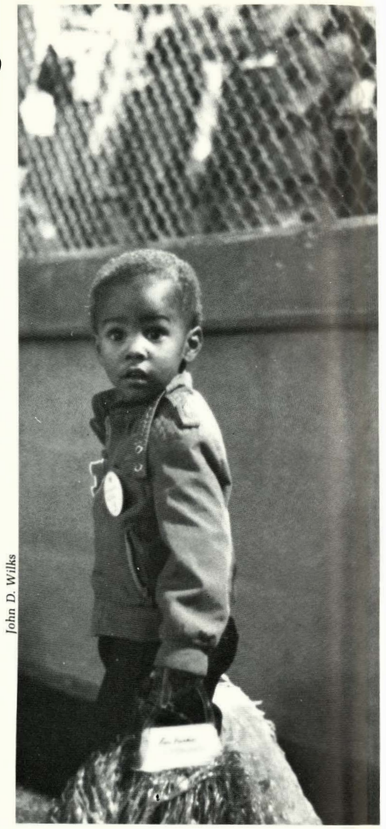

John D. Wilks

Sharon M. Jackson

John D. Wilks

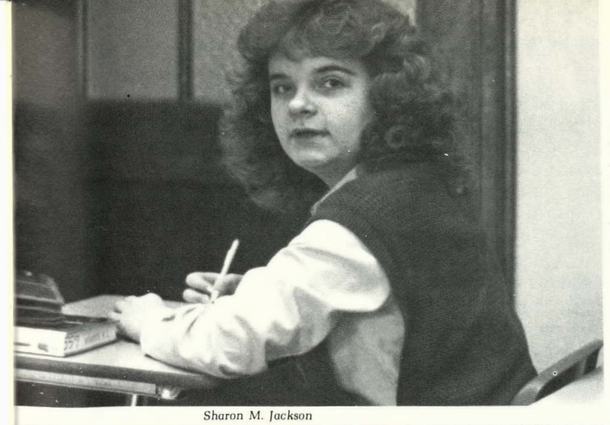

Sharon M. Jackson

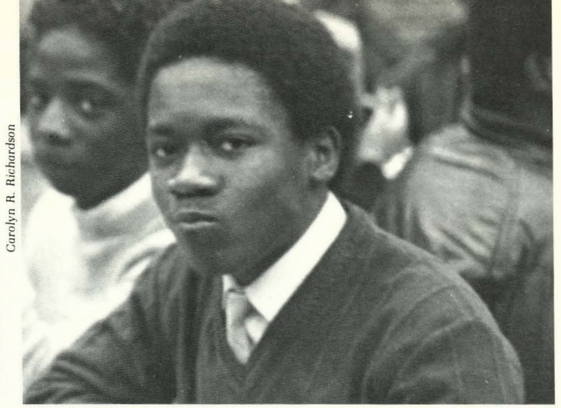

Carolyn R. Richardson

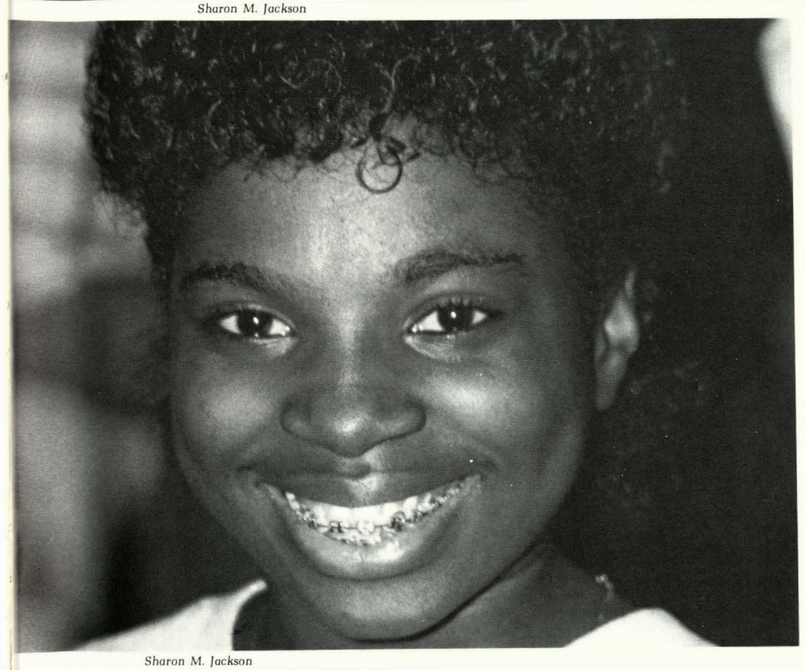

Sharon M. Jackson

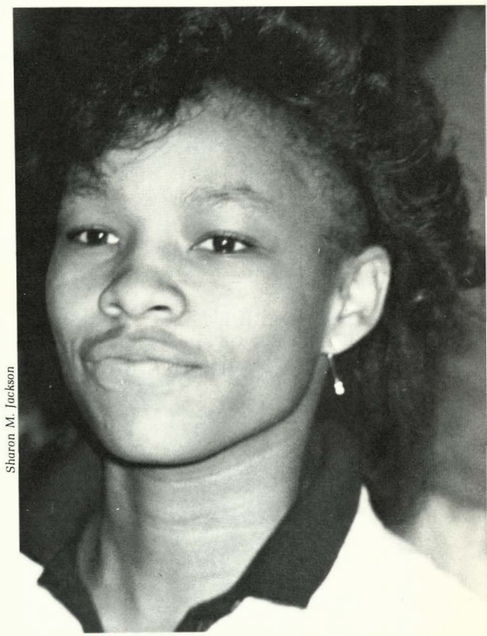

Sharon M. Jackson

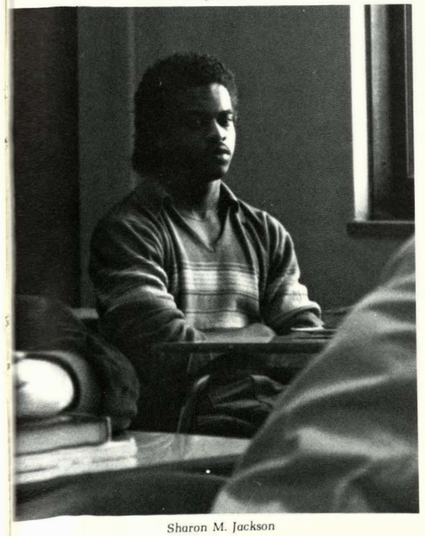

Sharon M. Jackson

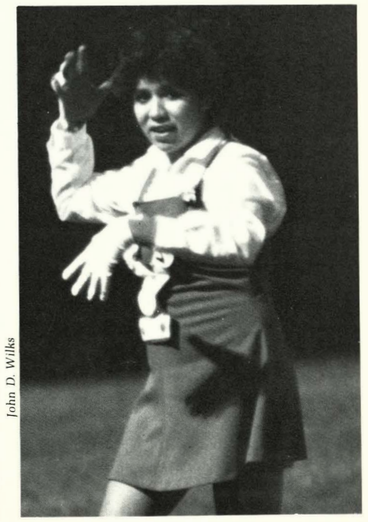

John D. Wilks

A

ALCANTER SAMANTHA,
Volleyball, Drama Club, Forensics, Debate Squad, and Student Council.

ALFREY TIMOTHY L,
Football, and Track team. I plan to go to college and study to be an Architect.

ALLEN CYNTHIA D,
Volleyball, Computer Club, Honor Roll, Kay Cees, Perfect Attendance, and Kansas Honor Student. I plan to go to KCKCC after I graduate.

AQUINO ANNA,
Kay Cees, Junior and Senior Board, Student Council, Pom-Pom Squad, Bannerline, Medical Careers Club, Who's Who among American High School Students. I plan to go to Ks. Art Institute after I graduate.

B

BAIR CARRIE L,
I plan to go to Junior College, and later to Kan. University, after I graduate.

BALLIETT ROBERT S,
Jazz band, Marching Band, Honor Roll, and Varsity Baseball.

BANKS Jr. HARRY C,
Football. I plan to go to Kansas State University after I graduate.

BEELER JOHNNY R,
Auto Club, I would like to work for the KCK police force, after I graduate.

BELL, Jr. SAMUEL,
Football, Track team, Kay Cees, Auto Club, and Drama Club, I plan to go to College after I graduate.

BIRDSONE PAULA L,
Kay Cees. I plan to go to College and major in psychology after I graduate.

BLAUROCK CHRISTOPHER,
Basketball. I plan to attend a College and play more Basketball, also join the Air Force Reserve.

BOYKIN JEFFERY L,
Basketball, Volleyball, and Track team. I plan to attend a Building and Trade School after I graduate.

BURNETT LISA A,
I plan to enter the Special Olympics and go for the Gold, after I graduate.

C

CADE, GALE D,
A Capella Choir, Wyandotte Singers, District Choir, Health Careers Club, Peer Club, and Spanish Club. I plan to become a world wide known singer.

CAMBELL SHARON P,
Drill team, Spanish Club, Drama Club, and Kay Cees.

CARREAN GABRIELA,
National Honor Society, Spanish Club, Kansas Honor Society, Pep Club, and Art Club.

CARR MELISA A,
Cheerleader, Sophomore Board, Honor Roll, Kay Cees, and Honor Pep.

CASTLEBERRY BRYANT D,
Marching, Symphonic, and Orchestra Bands, National Honor Society, Science Club, Football, Track team, Junior Achievement, and Spanish Club. I plan to continue playing Football after I graduate.

CHARLES TINA L,
A.V.T.S. (for Clerical training). I plan to receive future training in Computers.

CHEATHAN NANNETTE D,
French Club, A Capella Choir, Wyandotte Singers, Flag Corps, Marching Band, Drama Club, and Student Council. I plan to go to Wichita State Un. and major in Vocal Music and Theater after I graduate.

CLARK ANDREA L,
A Capella Choir, Concert Choir, Kay Cees, and Creative Writing Club. I plan to go to a Business school, for Secretarial Training after I graduate.

COLBERT NANCY L,
I plan to attend a local College.

CONKLIN WILLIAM JEFFERY,
Computer Club, Spanish Club, and Basketball. I plan to get a good job, and then get married after I graduate.

COX TAMMY S,
Drama Club, and A.V.T.S. (for cosmetology). I plan to continue going to A.V.T.S. after I graduate.

CUBBAGE DANIEL C,
Computer Club, A Capella Choir, Wyandotte Singers, Marching Band, and Pep Band. I plan to make the Navy my career, and study in Electronics, and hopefully I'll get accepted in N.R.O.T.C.

CUNNINGHAM RHONDA,
Kay Cees, French Club, and D.E.C.A.

CUSTER GINA L,
Marching Band, and A.V.T.S. (for cosmetology). I plan to go to KS. City Com. College and study for secretarial business.

D

DANIELS JOY H,
Newspaper Staff, Sophomore and Senior Boards, Kay Cees, French Club, Spanish Club, Drama Club, and Student Council.

DAVIS CHARLOTTA B,
D.E.C.A., Kay Cees, Student Council, and Who's Who among American High School Students. I plan to go to the University of Ks. and get a Degree in Accountant, or Pharmacist.

DAVIS MARVETTE C,
Student Council, Flag Chor, and Basketball.

DILES JAMES,
I plan to go to College after I graduate.

DOGGETT DWEN A,
Computer Club. I plan to go to Kansas State University to major in Computer Programming.

DORAN MELVIN L,
Kay Cees, Pep Club, Senior Board, Auto Club, Football, Basketball, Track team, and Wrestled. I plan to go to College and major in Computer Science and Business. And also play College Football.

DUPREE CYNTHIA L,
Track, Marching Band, Concert Choir, A Capella Choir, Kay Cees, Sophomore and Junior Boards, Peer Club, and D.E.C.A. After I graduate I'm leaving for the Army Reserves.

E

EASLEY LESLIE C,
Cheerleader, Kay Cees, Symphonic and Marching Bands, and Kansas Honor Student. I plan to attend a College and I also would like to raise a family.

ELLIOTT AUNDRIA D,
Drill Team, Bannerline, Health Careers Club, Pep Club, Pep Club, D.E.C.A. I plan to go into the Business Field, and do alot of traveling after I graduate.

ELLIOTT CINDY L,
Spanish Club, Student Council, Kay Cees and A.V.T.S. (for Clerical training). I plan to get a Clerical Job after I graduate.

ELLISON WINSTON E,
Football, D.E.C.A., Honor Roll Student, Junior and Senior Boards. I plan on joining the Air Force after I graduate.

EVANS Jr. ANDREW E,
Junior Achievement, Computer Club, D.E.C.A., and Track team. I plan to go into the Welding Business for the ocean Corporation after I graduate.

F

FERGUSON PAUL N,
Spanish Club, Computer Club, Kay Cees, F.C.A., National Honor Society, Kansas Honor Student, Honor Roll, Who's Who among American High School Student. Perfect Attendance, and Academic all American.

FISCUS DAVID,
Basketball, Pep Band, Marching Band, Symphonic Band, and Jazz Band. I plan to go to Pittsburg State University this fall.

FRYE LAWERENCE S,
Football. I plan to go to Pen Valley College, and major in Carpentry after I graduate.

G

GALVAN RAMONA J,
Forensics, Debate Squad, D.E.C.A., And National Honor Society. I plan on going to Texas and then go to College.

GRAGG SHARON K,
Sophomore, and Junior Boards, Track Team, Creative Writing Club, and Peer Club. I plan to go to Wichita State Uni. to study either Surgical, Labor and Delivery, or Pediatric nurse.

GREEN Jr. EDDIE
Cross Country and Track Teams, F.C.A., Debate squad, Drama Club, Spanish Club, Computer Club, Kay Cees, and Creative Writing Club. I plan to join the Marines for (4) years dealing in Business Admin.

H

HAMILTON CAROL M,
Spanish Club, and Kay Cees. I plan to go two more years in College, then get married after I graduate.

HANNAHAN GINA M,
D.E.C.A. I'm planning on getting married, and going to a Community College after I graduate.

HARRIS KEVIN M,
I plan on getting married, and having a family before or after I go into the Army.

HARRISON JOHN E,
Football, Baseball, Track Team, D.E.C.A. Honor Roll, and German Club.

HAYES LILLIAN,
Drill Team, Bannerline, Spanish Club, and Kay Cees. I plan to go to the Uni. of Kansas and major in Communications and Journalism after I graduate.

HENDRIX PAMELA L,
Junior Board, Concert Choir, Debate Squad, Kay Cees, Peer Club, A Capella Choir, Wyandotte Singers, Forensics Club, and Drama Club. I plan on going to College.

HILL ANTHONY C,
Honor Roll Student. I plan to continue my education in the area of business.

HINSON VALYNCIA L,
Newspaper Staff, Track Team, Drama Club, Forensics Club, Thespians Club, and Spanish Club. I plan to go to College and major in Business Accounting and Study Computer Programming after I graduate.

HOLLAND LISA A,
Cheerleading, Kay Cees, Yearbook Staff, Quill and Scroll, Kansas Honor Student, and Honor Roll. I plan to go to College after I graduate.

HORNSBY PAULA A,
Kay Cees, Medical Careers Club, D.E.C.A., Sophomore and Junior Board. Newspaper Staff, and Student Council. I plan to make my career in Professional Secretary or as a Clerk Typist.

HUEY SHARON D,
Concert Choir, A Capella Choir, Wyandotte Singers, Health Careers Club, and Honor Roll.

J

JACKSON CARLA M,
I attended A.V.T.S. (for Clerical Training.) I plan to become a secretary after I graduate.

JACKSON TIERA L,
Kay Cees, and D.E.C.A.

JACKSON TIJUANA M,
Spanish Club, French Club, D.E.C.A., and Peer Club. I plan to go to College and hopefully become a Fashion Designer.

JENKINS KENNETH T,
Basketball, Track Team, Spanish Club, Kay Cees, and Computer Club. I plan to go to Kansas Uni. and Major in Computer Data Processing.

JOHNSON CAROL L,
Who's Who among American High School Students, Newspaper Staff, Computer Club, Debate Squad, National Forensic League, and Kay Cees. I plan to attend Worsham College of Mortuary Science after I graduate.

JOHNSON DORTHA M,
Concert Choir, A Capella Choir, Wyandotte Singers, and Medical Careers Club. I plan to go to College and Major in Physical Therpist after I graduate.

JOHNSON KATHY L,
Student Council, Kay Cees, Medical Careers Club, Computer Club, Peer Club, Sophomore, Junior and Senior Boards, Newspaper Staff (Co-Editor), and Debate Squad. I plan to attend College and Major in Political Science after I graduate.

JORDON KEVIN S,
A Capella Choir, and Wyandotte Singers. I plan on going to the Air Force, and become a Mechanic, then go to college and get an Art Degree so I can have two careers after I graduate.

K

KINSEY SONYA R,
Principals Elite Honor Roll, Nation-

al Honor Society, Student Council, Senior Board, Kansas Honor Student, Peer Club, and French Club. I plan to go to Kansas Uni. and Major in Medicine after I graduate.

L

LAI TIEN D,
Computer Club. I plan on going to College and hopefully Major in Elective Engineering.

LAWRENCE VIRGIL L,
Track Team, German Club, and Computer Club.

LEDESMA Jr. MITCHELL L,
I've been in the Special Olympics, And after I graduate I'm planning on going for the Gold . . .

LEWIS VEDA,
Volleyball Team, Thespians Club, Student Council, Sophomore and Senior Boards, Medical Careers Club, Drama Club, and Kansas Honor Student. I plan to go to College Majoring in Medicine, and becoming an Obstetrician Gynecologist after I graduate.

LITTLES DAVID N,
Thespian Club, Forensic Club, and D.E.C.A. My future plans are to become a Manager.

LOPEZ BLANCA,
Cheerleader, Spanish Club, Kay Cees, and National Honor Student. I plan to attend Kansas City Com. College, and then attend Kansas Uni. after I graduate.

M

MADDOX WENDELL E. III,
Track Team, Basketball Team, Newspaper Staff, Honor Roll, Senior Board, and Kay Cees.

MANIRATH KHAMONE,
I would like to go to College, or hopefully get a good job.

MARSHALL, ROBYN M,
Track Team, Pep Band, Kay Cees, Marching Band, and Basketball Manager.

MARTIN TYSZU D,
Cheerleader, Sophomore, Junior, and Senior Boards, Volleyball, Medical Careers Club, and Kay Cees. I plan on attending College and Majoring in Accounting after I graduate.

McAFEE STEVEN C,
Football. I plan on joining the Army and "BE ALL THAT I CAN BE."

McCULLOUGH EVELYN M,
Spanish Club, and Concert Choir.

McCURDY DONNA J,
French Club. I plan on going to Paris, for two weeks, then come back home to continue my Education in the field of business after I graduate.

MILLER BEVERLY R,
Wyandotte Choraliers. I plan on going to College to become an electrician.

MOODY, JEFFREY B,
Wrestling Team, Track Team, Football, Student Athlete. Leader of Pep Rallies, Wyandotte Singers, A Capella Choir, and Varsity Glee. My main ambition is to play professional Football, somewhere, somehow, after I graduate.

MOORE MICHELLE D,
Cheerleader, Kay Cees, Health Careers Club, Wyandotte Choirliers, Junior and Senior Boards, Honor Roll, and A Capella Choir.

MORSE LISA L,
Peer Club. I plan to go to an Art School after I graduate.

MOSES HAROLD G,
National Honor Society, Kansas Honor Student, Marching, Pep, Symphonic and Concert Bands, and Kay Cees. My future plans are becoming a doctor.

N

NEAL GREGORY A,
Cross Country, Track Team, Computer Club, and F.C.A. I plan to go to College and Major in Business, and also Accounting after I graduate.

NEWMAN DELITA L,
Wrestleretts, Cheerleader, Computer Club, Track Team, Perfect Attendance, Who's Who among American High School, Sophomore, Junior, and Senior Boards, Medical Careers Club, Computer Club, Kay Cees, Basketball, and Volleyball.

P

PALACIOS MICHELLE L,
Volleyball, Medical Careers Club, and Computer Club. I plan to attend a Business College to be a Legal or an Executive Secretary after I graduate.

PARKS ANDREA,
Drama Club, Quiverian Staff (yearbook), and French Club. I plan to go to College and major in Computer Programming or Secretarial work, I haven't decided yet.

PATCHIN TAMMY L,
Drill Team, Student Council, Cheerleader, Senior Board, Kansas Honor Student, Newspaper Staff, and Kay Cees. I plan on attending Pittsburg State Uni. and Majoring in Business Management after I graduate.

PERKINS VIDA L,
Spanish Club, and Drama Club. I plan to go to the Air Force and learn about Computer programming, then later move to Texas after I graduate.

POINDEXTER CONNIE L,
Sophomore, Junior, and Senior Boards, Kay Cees, and Newspaper Staff. I plan to attend Witchita State Uni. majoring in Accounting.

PORTER DEMETRA L,
Basketball, Track Team, Junior and Senior Boards, and Kay Cees. I plan to go to College and get a College Degree, Then maybe get married and start a family.

Q

QUINN JOSEPH E,
Baseball, D.E.C.A. Medical Careers Club, and Creative Writing Club.

R

REDMOND TRAVIS,
Track Team, Concert Choir, A Capella Choir, and Wyandotte Singers. I plan to make singing my career, If not I'll go to College for Electronics after I graduate.

RICHARDSON VERONICA E,
Co-Editor of Creative Writing Club, National Honor Society, Honor Roll, Sophomore Board, Perfect Attendance, Peer Club, A.V.T.S. (for Clerical Cooking), Health Careers Club, and Fellowship Christian Athlete. I plan to go to a Cooking College hopefully in France and later becoming a Famous Chef after I graduate.



ROBERTS CRYSTAL L,
Bannerline, Pom-Pom Squad, and Newspaper Staff.

ROBINSON JOANN,
Spanish Club. I plan on going to College, or attending a Training School after I graduate.

ROCHA ANITA M,
Cheerleader, Honor Roll, and Kay Cees. I plan on going to Platte College and take a course in Secretarial Training.

RUSH LETITIA J,
Sophomore and Junior Boards, Track Team, Kay Cees, French Club, National Honor Society, Kansas Honor Scholarship. I plan on going to College majoring in Engineering and become a Chemical Engineer after I graduate.

RUSSELL JEFFERY A,
Medical Careers, Honor Roll, A.V.T.S. (for heating and refrigeration) and V.I.C.A. After I graduate I would like to find a good paying steady job.

RUSSELL JENNY A,
All I want is to be somebody.

RUSSELL THERESA A,
Cheerleader, Drill Team, Kay Cees, Quill and Scroll, French Club, Yearbook Staff, Honor Roll, and Volleyball. I plan on going to College and Majoring in Journalism after I graduate.

S

SAMUELS CALVIN,
Wyandotte Singers, A Capella Choir, Kay Cees, and Computer Club. I plan to attend Kansas Uni. and Major in Business after I graduate.

SANDERS KRISTINA R,
Choaliers, nurses aid, and Pep Club.

SESE GODFREY B,
Football, Symphonic Band, and A Capella Choir. I plan on going to College and studing Liberal Arts.

SHATTO LORETTA G,
Orchestra, French Club, Kay Cees, Student Council, Yearbook Staff, Honor Roll, National Honor Society, Kansas Honor Society, Kansas Honor Student, Who's Who among American High School Students, and Close Up.

SIMMS DEBBIE K,
Medical Careers Club, Peer Club, Junior and Senior Boards, Youth for Christ Club, and F.C.A. I plan to work and make a living after I graduate.

SIPPLE PAMELA D,
Volleyball, and Basketball. I plan to go to College after I graduate.

SMITH CATHERINE J,
Basketball, Track Team, Yearbook Staff, Creative Writing, and Drama Club. I plan to go to College and Major in Computers after I graduate.

STANLEY DANIEL E,
German Club, Auto Club, and Wrestling. I plan on joining the Navy after I graduate.

STANTURF DAVID R,
Student Council, Sophomore and Junior Boards, Drama Club, Kay Cees, Creative Writing Club, Thespians, N.F.L. Who's Who among American High School Students, Varsity Glee, Concert Choir, A Capella Choir, Debate Squad, and Photography.

STARR WALZA R,
Football, Track Team, Cross Country, and Varsity Tennis. My goal in life is to be a successful business man.

STEEN SHERRY A,
Spanish Club. I plan on joining the Army Reserves for about four years, and also take care of my son.

STEPHENS RODNEY,
Concert Choir, A Capella Choir, Wyandotte Singers, Newspaper Staff, Student Council, Kay Cees, Computer Club, Peer Club, Youth Choir, and Kansas State Choir. I plan to attend Kansas Uni. and major in Accounting.

SUPER CEDRIC L,
Pep Club, Auto Club, Marching Band, Cross Country, Pep Band, Track Team, Computer Club, F.C.A., and Kansas Honor Student. I plan to go to College and major in Computer Science.

T

TYLER CURLEY,
Concert Choir, Basketball, and A Capella Choir. I plan to become a professional Gospel Singer.

W

WALKER ALLAN C,
Drama Club, Football, and Basketball. I plan to go to the service to learn more skills and add to my Knowledge.

WALKER ANDRE T,
Football, Jazz Band, Symphonic Band, Pep Band, Drama Club, and Forensics Club.

WALTON TELICIA E,
Pep Club, Mixed Choir, and A Capella Choir. I plan to go to Donlley College to study for Nursery.

WEATHERS STEVE,
Computer Club, Basketball, and A.V.T.S. I plan on being an Architect.

WEATHERSPOON SIBYL K,
Who's Who among American High School Students, Drill Team, Bannerline, Kay Cees, and Newspaper Staff. I plan to go to College and major in Business Admin. or Psychology.

WEHMEYER SANDY,
Spanish Club. I plan to go to A.V.T.S. after I graduate and study Cosometology.

WEST ANITA K,
Kay Cees, Medical Careers Club, D.E.C.A. Sophomore, Junior and Senior Boards, and Creative Writing Club. I plan to go and attend a Business college and also study Computers.

WHITEHEAD TINA L,
Peer Club. I plan to get married, hopefully have a family and go to a Nursing School after I graduate.

WILKS JOHN S,
Newspaper Staff, Yearbook Staff Photographer, Quill and Scroll. I plan on persuring a Naval Career.

WILLIAMS CHRISTOPHER K,
Computer and Art Club. I plan to go to College and get involved in the field of Art and Business/Management.

WILLIAMS KIMBERLY L,
I plan to join the Air Force and make that my career.

WILLIAMS MICHELLE S,
Art Club, Photography, and D.E.C.A. I plan to continue my

education at Donnelly College, and later in Englewood California.

WILSON DENA M,
Drama Club, Sophomore Board, Volleyball, Concert Choir, and Creative Writing Club.

WILSON VINCENT E,
D.E.C.A. Computer Club, and A.V.T.S. (Studying Welding) I plan to go back to A.V.T.S. and finish my training after I graduate.

WOOLRIDGE KEITH A,
Mixed Choir, Football, Track Team, Debate Squad, Wrestler, and Spanish Club. I plan to be the best dancer ever known.

Y

YORK SHARON M,
Sophomore Board, Kay Cees, Drama Club, Medical Careers Club, D.E.C.A., Drill Team, A. Capella Choir, Wyandotte Singers and Honor Roll Student. I plan to study for Credit and Finance after I graduate.

YOUNG BRIAN M,
Debate Squad, Forensics, and Spanish Club. I plan to go to College and get a double major in Political Science and Economics.

## *Additional Seniors "85"*

ADAMS JOHN D
ALLEN DEBBIE
ANDERSON FELICIA I
ANDUJAR BRENT J
ARRINGTON SHEILA L
AYALLA LEONA M
BARAJAS WILLIAM P
BASKIN JULIUS E
BAYLIS DARRICK
BECKER MARY L
BELCHER TORRANCE S
BENAVIDES JOHN J
BENSING SUSAN K
BERNING LEROY F
BERRY YULONDA R
BESS BRUCE E
BILLBERRY MELISIA
BOWIE STEPHANIE L
BOYD BRYANT A
BRACKEN CHRISTY A
BRANTLEY MARVIN
BRASWELL III JOHN E
BREWINGTON JR. ERNEST
BRIGGS TERESA Y
BROOKS YVONNE
BROWN DERRICK L
BROWN IVORY
BROWN KARL
BROWN MICHAEL J
BROWN MONIQUE L
BROWN SHERI L
BURNEY CHRISTOPHER
BURNEY TARA M
BURTLOW SHARON A
BUTLER VICTOR J
CARLIS DONETTA M
CARRILO YVONNE R
CARTER KAREN S
CHARLES EDWARD D
CHATMON RICKY G
CHRISTIAN ANTHONY W
CLARK JACQUELINE R
CLARK SHAWNA M
CLAYTON ENRICK C
COLDING JR. BOBBY L
CONWAY JR. ERNEST
CRAWFORD KATHY A
CROSS ANGELA
CUNNIT OLIN G
CURLETT STEPHANIE
CURRY EDWARD L
CURRY RONALD L
DALE LINDA S
DANIELS JOYCE
DAVIS RAMON E
DAVIS WILLIAM T
DELICH JOHN J
DICKENS ANDRE L
DONALDSON GARDELL
FORD PATRICA D
FOSTER III DELPHOS L
FRANCO CAROLYN S
FRANKLIN GUMBIE E
FRANKLIN REGINALD A
FRYE LAWERENCE S
FUNCHES PAMELA R
FUNDERBURKE BILLY
GARD THRESEA K
GARZA STEVEN L
GERMAN BRENDA J
GIBSON TRENA G
GOSSERAND MICHAEL L
GRAY VINCENT J
GREEN TERRY L
GUERRA HECTOR
GUNNELLS TORRANCE
GUTIERREZ MARGARITA M
HARRIS ALVIN
HARRIS DAVID
HARRIS ROBERT E
HAYWOOD ROXANNE M
HIGHTOWER TYRONE R
HILL JAMES L
HILL NANCY Y
HILL WENDELL
HILL WILLIAM A
HOFFMAN SHIRLEY A
HOLLAWAY DANA M
HOLLIS ROCHELL
HOLMES HENRY
HOWELL KITT
HUEY SHARON D
HUSSEY MONIQUE L
JACKSON CARLA M
JACKSON TIERA L
JACKSON TIJUANA M
JACKSON TIMOTHY
JARRET LIONEL M
JENKINS KENNETH T
JENNINGS JIMMY F
JOHNSON CAROL L
JOHNSON DORTHA M
JOHNSON KATHY L
JOHNSON LARRY W
JOHNSON MARY T
JOHNSON MICHAEL A
JONES ADREAN L
JONES JR. JAMES W
JONES LATONYA D
JONES WALENTHA Y
JORDON KEVIN S
KESSLER DENNIS R
KEYS DANIEL E
KINGS DANNY R
KINSEY SONYA R
LAI TIEN D
LAWRENCE SHERRIS
LAWRENCE VIRGIL L
LEDESMA JR. MITCHELL L
LEWIS VEDA E
LEWIS VICKIE L
LIENARD VINCENT
LITTLES DAVID H
LOGAN BRETT
LOPEZ BLANCA
MADDOX WENDELL E III
MANIRATH KALONG
MANIRATH KHAMONE
MANIRATH MANG
MANIRATH SOUPHATHTA
MARSHALL ROBYN
MARTIN TYSZU D
MARTINEZ AUGUSTIN
MAYFIELD RONNELL
MAYS CALVIN B
McAFEE STEVEN C
McCAMBRY TESSA R
McCOY ALVIN L
McCULLOUGH EVELYN M
McCURDY DONNA J
McDONALD EARL T
McDONALD EDWARD B
MEBANE PAUL L
MILES BILLY G
MILES JOHN R
MILLER BEVERLY R
MILLER PAUL
MILLER RHONDA R
MITCHELL DANA D
MITCHELL ROBERTA L
MOODY JEFFREY B
MOORE ERNEST C
MOORE MICHELLE D
MOORE TIMOTHY R
MORSE LISA L
MOSES HAROLD G
NASH DARREN L
NEAL GREGORY A
NEWMAN DELITA L
NEWMAN HELEN L
NEWTON BRIEN K
NGUYEN HOANG H
NOLAN JAMES
OLLIE DOROTHY A
PALACIOS MICHELLE L
PARKS ANDREA
PATCHIN TAMMY L
PENA ANTHONY D
PERKINS VEDA L
PETERSON MERLENE E
PHELPS LINDA M
PHOMSOURANN MALAYTHONG
POINDEXTER CONNIE L
PORTER DEMETRA L
PRICE RICHARD L
PRINCE ERIC U
QUINN JOSEPH E
RAMIREZ TERRI A
RANDOLPH PATRECE I
REDDICK STEVEN L
REDMOND BRENDA A
REDMOND TRAVIS
REED WILLIE
RELIFORD DWAYNE E
RHEA STEPHANIE L
ROBINSON JEFF (HUGH)
ROBINSON JOANN
ROBINSON PATRICE D
ROBINSON WENDELL
ROCHA ANITA
RODRIGUEZ RAFAEL
RUSH LETITA
RUSSELL JEFFERY A
RUSSELL JENNY A
RUSSELL THERESA A
SAMBOL JANICE K
SAMUELS CALVIN
SANDERS KRISTINA R
SCHILLER SANDRA L
SCOTT DONALD L
SCOTT JEFFERY
SEGURA GERALD
SESE GODFREY B
SHATTO LORETTA G
SHELTON CATHERINE J
SIMMONS JEROME
SIMMS DEBBIE K
SIMS BERETTA D
SIPPLE GARY J
SIPPLE PAMELA D
SIPPLE TOMMY
SIRRIDGE PAUL W
SMART SUSAN E
SMITH CATHERINE J
SMITH GWENDON
SMITH KATHERN
SMITH LINDA M
SMITH TERESA L
SMITH VICTORIA
SOUVANH LATRI
SQUARE QUINTIN K
STANLEY DANIEL E
STANTURF DAVID R
STARR WALZA
STEEN SHERRY A
STEPHENS RODNEY
STEWART KEVIN R
STROGNER YOLANDA L
STROKES JEAN
STORY JAMEY C
SUESENS SELMA G
SUTTERFIELD MICKIE
SYKES LINDA A
TAYLOR JANICE M
TAYLOR KEITH D
TAYLOR MONICA J
TAYLOR ROBIN D
TAYLOR VERONICA
THEPSONBANDITH SOMKITH
THOMAS YOLANDA K
THURMOND MICHAEL A
TILLER PATRICIA J
TISBY ATHENA
TOLSTON LEROY
TORRENCE ALONA
TROTTER ERIC S
TRZCINKI DARREN
TUCCI MICHAEL A
TURNER NORMA J
TURNER RODNEY E
UNION NATHAN
VAUGHN IV WILLIE L
VOLAVONGSA KESONE
WALKER ANDRE T
WALKER STEPHANIE D
WALL WILLIAM F
WALLACE JERRY
WALLACE LISA M
WALTON TELICIA E
WARREN JUANITA Y
WARRIOR CHRISTINA M
WASHINGTON CARL C
WATKINS WALTER E
WEATHERS STEVE
WESBTER LISA G
WIEDEMAN WENDY M
WIGGINS DEANNA S
WILLIAMS CHRISTOPHER
WILLIAMS MICHELLE S
WILLIAMS ROXANE
WILSON CHERYL L
WILSON DENA M
WILSON LISA K
WILSON WARREN
WINSTON TONY D
WYATT RAY A
WYATT ROBERT
WYATT SHERYL R
YBARRA MARY E
YORK SHARON M
YOUNG BRIAN M

# Student Index


## —A—

ABNEY, Charles F. 194
ABNEY, JoAnne L. 79,210
ADAMS, John D.
ADAMS, Letrice D. 228
ADCOCK, William R. 194
AGUILAR, Michael A.
AKERS, Mischia I. 228
ALCANTER, Melissa L. 210
ALCANTER, Samatha 19,76,79,178, 249
ALEXANDER, Dwayne A. 194
ALFREY, Timothy L. 178
ALLEN, Debbie
ALLEN, Cynthia D. 60
ALLEN, Latricia R.
AMBRUS, James 228
ANDERSON, Felicia I. 178
ANDERSON, Patrick 228
ANDUJAR, Brent J.
AQUINO, Anita S. 57,79,178,191
ARADY, Jenevia 228
AGEROPOULOS, Paul 75,228
ARMSTRONG, Cedric 228
ARMSTRONG, Kimberly M.
ARMSTRONG, Larry D. 228
ARMSTRONG, Michelle L. 210
ARNOLD, Jeffrey D.
ARRINGTON, Sheila L.
ARWINE, Katheryn A. 79,228
ARWINE, Kenneth R. 75,79,228
ARWINE, Jr. Roger D. 60,210
ASHER, Rhonda S. 210
AUGMON, Wesley S. 194
AVILA, Rita M. 134,228
AYALA, Celeste A. 69,194
AYALA, Gloria M. 210
AYALA, Leona M. 178

## —B—

BACKES, Matthew B. 228
BADART, Michelle L. 228
BADART, Regina L. 210
BAGBY, Micheal W. 210
BAILEY, Charles O. 9,43,194
BAILEY, Doran L. 210
BAILEY, John W. Jr. 210
BAILEY, Misha
BAILEY, Quirt B. 60,210
BAINES, Jeffrey D.
BAIR, Andrew D. 60
BAIR, Carrie L. 178
BAKER, Lisa
BAKER, Richard A. 210
BAKER, Sharlynn R. 73,123,210
BALDWIN, David A. 228
BALDWIN, Thomas A.
BALLIETT, Robert S. 178
BANKS, Bryan 228
BANKS, Jeffrey 228
BANKS, Harry C., Jr. 178
BANKS, Melissa L.
BANKS, Yolonda M. 228
BARAJAS, Alexander 210
BARAJAS, Angel V. 228
BARAJAS, Mark A.
BARAJAS, William P. 21,60,72,75, 178,256
BARBEE, Stephan 210
BARDWELL, Kristle N. 73,228
BARK, A. 43
BARNES, Allen L. 72,194
BARNES, Cynthia 228
BARNES, Darnell D. 210
BARNHART, Anthony C. 228
BARRAZA, Leticia 228
BARRON III, Albert 210
BARRON, Sally M. 79,194,207
BASKIN, Julius E. 178,256
BASS II, Herbert W. 140,228
BASS, Stephen 194
BASTERY, Pete 228
BATES, Ronda J. 79,228
BATSON, Gene 140,141,210
BAYLIS, Derrick 159,178,191,256
BEAIRD, Robbie M.
BEARY, Michael P.
BECERRA, Anna M. 43,210
BECCERRA, Sandra K. 210
BECKER, Mary L. 178,249,256
BEDDES, Michael 228
BEELER, Johnny R. 178
BELCHER, Kenneth 60,140,194
BELCHER, Terrance S. 178,256
BELCHER, Torrance 139
BELL, Delisa M.
BELL, Lisa 228
BELL, Samuel, Jr. 139,178
BELL, Micheal E.
BELL, Sharese L. 194
BELTON, Orlando M. 229
BELTON, Traci M. 134,229
BENAVIDES, John J. 256
BENBOW, Kevin L. 73,75,79,210,225
BENNETT, Rebecca L. 229
BENSING, Susan K. 256
BESON, Tommy L. 229
BERNING, Leroy F. 256
BERRY, Micheal 228
BERRY, Yulonda R. 114,256
BESS, Bruce E. 178,256
BESS, Evelyn R.
BETTIS, Jerry B. 210
BETTISON, Sabina S. 80,210
BIBBS, Stephen 229
BILBERRY, Elouise
BILBERRY, Melissia
BINGLEY, Ray 58,194
BINNION, Annie P.
BIRDSONG, Paula L. 178
BJORKLUND, Tina M. 229
BLAIR, Rhonda G. 194
BLAKE, Karla D. 194
BLAKNEY, Curtis
BLAND, Marvin D. 229
BLAND, Yolanda R.
BLAUROCK, Christopher 178
BLOCKMAN, Thomas 229
BLOUNT, John A. 194
BLOUNT, Margaret 229
BOGARD, Sheila D. 229
BOGGS, Mary C. 229
BOOSE, Dawn D. 210
BOOSE, Dylan 49,194
BORDEN, Delbert T. 229
BOSLEY, Peter C.
BOSWELL, Loretta 210
BOSWELL, S. 72
BOWIE, Eric C. 229
BOWIE, Stephanie L. 178,256
BOWSER, Samantha I.
BOYD, Bryant A. 256
BOYD, John 138,229
BOYD, Melissa A.
BOYKIN, Jeffrey L. 179
BOYKIN, Pamela 229
BOYKIN, Tamela 229
BOYKIN, Wilfred L.
BRACKEN, Christy A. 179,256
BRADFORD, George L. 210
BRADFORD, Patricia A. 229
BRADLEY, Teresa 43,55,107,125,210, 225
BRAKE, Victoria R. 194
BRALLIER, Cheryl L. 210
BRANION, Stephanie A. 194
BRANTLEY, Mark A. 73
BRANTLEY, Marvin 256
BRANTLEY, Maurice A. 210
BRANTLEY, Richard M. 80,194
BRASWELL, Christopher J. 73,210
BRASWELL, III John E. 179,256
BREEDLOVE, Dale E. 229
BREEDLOVE, Deanna M. 229
BRENNEISEN, Charlotte 72,210
BREWINGTON, Earnest R. Jr. 179, 256
BRICK, S. 229
BRIGGS, Laron D. 194
BRIGGS, Lavonia K. 229
BRIGGS, LeRoy K. 194
BRIGGS, Teresa Y. 179,181,256
BRIGHT, Anthony D. 229
BRIGHT, Michael 229
BROCKMAN, Yolandra D. 229
BROOKS, Alfred A. 194
BROOKS, Brian T. 194
BROOKS, Claudell 139,210
BROOKS, Lesia A. 210
BROOKS, Tracy L.
BROOKS, Yvonne 256
BROWN, Agelia L. 210
BROWN, Derrick L. 256
BROWN, Donald E.
BROWN, Ivory 256
BROWN, Juanita M. 195
BROWN, Karl 179,256
BROWN, Ledet K. 195
BROWN, Lester 195
BROWN, Melissa K. 229
BROWN, Michael J. 179,256
BROWN, Monique L. 179,256
BROWN, Sheri L. 256
BROWN, Sonya C. 195
BROWN, Steven J.
BROWN, Telsa
BROWN, Wayne E. 229
BROWN, Yahne S. 229
BROWNLEE, Dennis J. 210
BROWNLEE, Malinda 57,210
BRUCE, Louisa C. 230
BRYANT, Darren
BRYANT, Felecia 210
BRYANT, Franklin 230
BUCK, Rebecca J. 230
BUCK, Shelia M.
BUFORD, Robert Jr.
BUNTING, Jacqueline L. 75,230
BUNTING, Sherri L. 210,125
BUNTING, Tadd J. 230
BUNTING, Tina Y.
BURCH, John
BURCH, Kevin L.
BURGEN, Rodney 195
BURKS, Alvin L.
BURNETT, Lisa A. 179
BURNETT, Robert W.
BURNETT, Shanetta L. 210
BURNEY, Chester
BURNEY, Christopher 256
BURNEY, Tara M. 256
BURTLOW, Sharon 73,179,256
BUSBY, Michael A. 230
BUTLER, Denesha D. 230
BUTLER, Victor J. 256
BYERS, Fermon 159,195

## —C—

CADDELL, Michael R. 230
CADE, Gayle D. 9,43,61
CAHILL, Patrick M.
CAIN, Carrie L. 230
CALDWELL, Lavell M.
CALHOUN, Darlene 195
CALHOUN, Elonda R.
CALHOUN, Merlene 195
CALHOUN, Rhonda S. 211
CALLEN, Brenda L. 79,195,207
CALLOWAY, Stephanie R. 230
CALLOWAY, Tonya D. 43,195
CALVERT, Nancy L. 230
CAMACHO, Teresa M. 230
CAMERON, Cynthia A.
CAMPELL, Marvina L. 60,72,230
CAMPBELL, Sharon 179
CAMPBELL, Terry M. 195
CAMPOS, Alejandro 211
CAMPOS, Alicia M. 211
CANADY, Tina L.
CANYON, C. 43
CARILLO, Ursula
CARLIS, Donetta M. 179,256
CARLIS, Kenneth L.
CARLOCK, Lee 179
CARLTON, David G. 211
CARLTON, Scott A. 230
CARPENTER, Dwayne E.
CARPENTER, Evette L.
CARR, Melisa A.
CARR, Michelle L.
CARR, Stephanie L. 212
CARREON, Gabriela 73,179
CARRILLO, Angela M. 230
CARRILLO, Yvonne R. 179,256
CARROLL, Kristin
CARSON, Lindell Jr.
CARTER, Alfie D. 75
CARTER, Diana L. 195
CARTER, Faris
CARTER, James Jr. 230
CARTER, Karen S. 179,256
CARTER, Leroy M. 230
CARTER, Leslie 43,59,195
CARTER, Milton D.
CARTER, Ronnie L. 195
CARVIN, Anthony D.
CARVIN, Charles D. 212
CASARES, Ronald G.
CASEY, Christopher L. 230
CASSON, Christina M. 230
CASTLEBERRY, Bryant D. 73,139, 179
CATRON, Barbara A. 195
CHACON, Joe A. 212
CHACON, Theresa M.
CHAPELL, Anthony 230
CHARLES, Edward D. 256
CHARLES, Tina L. 179
CHATFIELD, Jennifer G. 212
CHATMAN, Loretta L.
CHATMON, Rickey G. 249,256
CHEATHAM, Nannette D. 9,43,72, 75,179
CHENNAULT, William L. Jr. 212
CHILDRESS, Adrienne 230
CHRISTIAN, Anthony W. 256
CLARK, Andrea L. 43,180
CLARK, Danielle N. 230
CLARK, Jacqueline R. 256
CLARK, James E. Jr. 230
CLARK, Roy D. Jr. 195
CLARK, Kim S. 230
CLARK, Latonia 212
CLARK, Lorianna E. 59,112,195
CLARK, Melvin 43,212
CLARK, Michelle L. 59,212
CLARK, Robin R. 231
CLARK, Shawna M. 256
CLARK, Shonda L.
CLARK, Tia M. 231
CLAUS, Timothy 231
CLAY, Nicole 231
CLAYTON, Enrick C. 180,256
CLEMMONS, Vergal L.
CLINTON, Dennielle 195
COBBS, Marie E. 231
COBBINS, Bruce T. 43,139,212
COBBINS, Brian O. 43,139,212
COEN, Ronald E.
COKER, Shannon N.
COLBERT, Nancy L. 69,180
COLDING, Bobby L. Jr. 256
COLE, Carnell L. 231
COLE, Rodney D.
COLES, Tracy L. 212
COLLIER, Michelle J.
COLLINS, Andria 212
COLLINS, David E. 231
COLLINS, Jules A. 212
COLLINS, Melba R. 231
COLLINS, Rodney K. 231
COLLINS, Sheri P. 195
COLLINS, Terry G. 195

CONE, Tammy L. 73
CONE, William S. 231
CONKLIN, WM Jeffrey 180
CONOVER, Robert D.
CONTRERAS, Luis 212
CONWAY, Ernest Jr. 59,114,180,256
COOK, Karen S. 231
COOK, Kelly M. 106,195
COOK, Lila E.
COOK, Luvenia C. 231
COOPER, Michelle 231
COOPER, Rodney D. 195
COOPER, Wayne A. 43,212
CORDILL, Gregory W. 231
COOTON, Gordon 195
COTTRELLA, Maurice 231
COUCH, Marsha S.
COULTER, David R. 212
COURTRIGHT, Charles C. 231
COVINGTON, Jimmy D. 231
COWANS, Deborah R.
COWHICK, Leroy
COX, Arnold A. 212
COX, Hazel F. 231
COX, Tammy S. 114,180
CRABTREE, Timothy A. 212
CRAMER, Brian
CRASS, Christine E. 195
CRAWFORD, Bridgette A. 231
CRAWFORD, Kathy A. 43,256
CRAWFORD, Pamela M. 60,231
CRAYTON, Lisa G. 212,225
CREEDON, John D. Jr. 212
CRENSHAW, Danna Lee 196
CRISWELL, Kimberly 196
CROSS, Angela 180,256
CUBBAGE, Daniel C. 9,43,180
CUBBAGE, Stephen E. 231
CULTER, Dustin L. 231
CUNNIFF, Olin G. 256
CUNNINGHAM, Debra A.
CUNNINGHAM, Rhonda 180
CURLETT, Stephanie 180,256
CURNAL, Shekena M. 231
CURRY, Edward L. 256
CURRY, Ronald L. 256
CURTIS, Michelle R. 212
CURTS, Jennifer C. 56,57,73,125,212
CUSTER, Gina L. 180

## —D—

DADE, James 196
DALE, Linda S.
DANGERFIELD, Michelle 196
DANIELS, John 212
DANIELS, Johnell 9,231
DANIELS, Joyce 21,43,79,180,191
DANTZLER, Donnell 231
DANTZLER, Sherena 196
DAVENPORT, William 196
DAVIS, Angela 213
DAVIS, Antonio 14
DAVIS, Charlotta 66,180
DAVIS, Danita 232
DAVIS, John 213
DAVIS, Kim 232
DAVIS, Mario 232
DAVIS, Marvette 79,180
DAVIS, Shawna 232
DAVIS, Stacie 213
DAVIS, Tom 213
DAVIS, Tracie 213
DAVIS, Vicki M. 232
DAVIS, Victor L.
DAVIS, William T. 180
DAVIDOVIC, Dragon 10,42,72,213
DAVIDOVIC, M. 9,231
DAWN, Bridgette D. 232
DEAN, Christina M. 232
DEAN, Mike 196
DEARMOND, Jolene R. 112,130,133, 215
DEEMER, Roberta L. 196
DELICH, John J.
DEMPSEY, Renee E. 232
DENNIS, Kimberly R. 196
DENNIS, Linda I. 232
DENTON, Cary M. 196
DEPRIEST, Nancy L. 232
DEPRIEST, Tanya M. 213
DESPAIN, Edward A. 232
DICKENS, Andre L.
DICKINSON, James E. 43,66,196
DILES, James 180
DILLAND, Johnnie 43
DILLION, Brian E. 196
DILLION, Mary C. 196
DINH, Vier N. 213
DIRKS, Tracy L. 130,134,213,225
DIXON, Dana M. 133,213
DIXON, Lashawn D. 196
DODDS, Marcie A. 213
DODDS, Willie A.
DODSON, Donna L.
DODSON, Rachel 196
DODSON, Virgil M. 213
DOGGETT, Dwen, A. 60,180
DOMINGUEZ, Anita M. 196
DOMIGUEZ, Jonas J.
DONALD, Rodney G. 196
DONALDSON, Cardell 180
DONLEY, III Dewit D. 232
DONNELL, Michelle 232
DORAN, Melvin L. 13,16,139,180
DORAN, William A. 213
DOTSON, Rhonda D. 232
DOTY, Carolyn D.
DOTY, Donald W.
DOWDY, Cheryl D.
DOWDY, James P.
DOWLING, Dawn M. 213
DOWNEY, Scott A. 232
DOWNEY, Steven E.
DOWNTON, Felicia M. 213
DREW, Nicholas E. 196
DREW, Sonya K. 232
DU, Trinh H. 213
DREW, Vohn C. 213
DUCKWORTH, Jefferey C. 43,139, 213
DUNCAN, Donna K. 232
DUNCAN, Jerome C. 181
DUPREE, Cynthia L. 181
DUPREE, Jeffrey W. 213
DUTCHER, Jeanetta K. 43,56,213
DUTCHER, Stephen C. 71,196

## —E—

EASLEY, Leslie 181, 191
EASLEY, Rhonda E.
EASTWOOD, Shelly R. 196
EDWARDS, Jerry L. 232
EDWARDS, Jill D. 213
EDWARDS, Raymond D. 232
ELLIOTT, Aundria D. 181
ELLIOTT, Cindy L. 181
ELLIOTT, Edward W.
ELLIOT, Ronald E.
ELLIS, Leslie D. 133,213,225
ELLISON, Winston E.
ELSRODE, Daniel L. 196
EMERY, Harry J. 232
EMERY, Larry J. 213
ENGLAND, Ronnell
ENGLEHART, Tina M.
ENGLISH, Christopher L. 232
EPTING, Dawn M.
ERWIN, Francis R. 73,232
ERWIN, Frank 73,139,232
ESKINA, Leanne J. 80,196
ESPARZA, Maria I. 56,196
ESTELL, Tracy C.
ESTIS, Dorothy L.
ESTIS, Frederick K.
ESTRADA, Stephan C. 214
ETIER, Caranza O. 232
ETIER, Ronnie W. 214
EVANS, Andrew E. 60,181
EVANS, Kerry E.



## —F—

FAHNESTOCK, Robert 214
FAMMER, S. 214
FENA, Shelly 232
FENNIX, Ricky D. 196
FERGUSON, Paul N. 73,181,249
FERGUSON, Paulette S. 197
FERNANDEZ, Susan 79,214
FERRARA, Ronald J. 233
FEW, Christopher D.
FEW, Latres Y. 59,197
FEW, Shelli L.
FIELDS, David A. 214
FIELDS, Dwayne 140,141,181
FIELDS, Sherron G.
FIGUEROA, Ruth L. 73
FINLEY, Delores L. 197
FISCUS, David 181
FISHBUGH, Lisa R. 214
FISHER, Ronald C. 181
FLANAGAN, Daniel S. 60,197
FLANAGAN, Jeffrey A.
FLANAGAN, Kathryn M.
FLEMING, Laura E.
FLETCHER, Henry C. 197
FLOREZ, Jise A.
FORBES, Vicky R.
FORD, Caroline M. 197
FORD, Christopher K.
FORD, Darryl L. 197
FORD, Patricia D. 181,256
FORQUERAN, Karen T. 214
FORTENBERRY, Karameachia
FOSTER, III Delphos L. 256
FOSTER, Kimbelrly C. 214
FOSTER, Timothy H. 214
FOTOVICH, Kevin E. 233
FOUNTAIN, Johnetta L. 233
FRANCO, Carolyn S. 181,256
FRANCO, Robert P.
FRANKLIN, Darrlynn 56,80,197,207
FRANKLIN, Gunbie F. 256
FRANKLIN, Maretha A. 197
FRANKLIN, Mecheal R.
FRANKLIN, Reginald A. 256
FRANKLIN, Tonya R. 55,197
FRANKLIN, Warren E. 73
FREEMAN, Edward
FREEMAN, Kenneth L.
FREEMAN, Lee E. 43,70,214,233
FREEMAN, Tracy R. 214
FRITZ, Robert L. 197
FRYE, Carla M. 43,75,214
FRYE, Lawerance S. 181,256
FUDGE, Connie L. 233
FULLER, Melinda J. 214
FUNCHES, Pamela R. 256
FUNDERBURKE, Billy 256
FUNDERBURKE, Donna A.

## —G—

GAINER, Rochelle L. 233
GALLUP, Monica Rae 233
GALVAN, Caro J. 214
GALVAN, Ramona 76
GALVAN, Stephen Jay 109,233
GARD, Theresa K. 256
GARLINGTON, Anthony L. 197
GARLINGTON, Gilbert 233
GARNER, Kelly J.
GARNER, Tyrone A.
GARRETT, Gwendolyn 214,225
GARRETT, James R. 214
GARRETT, Kenneth H. 214
GARRETT, Mia R. 197
GARRETT, Pamela 233
GARRETT, Patrick M. 197
GARRETT, Wanda M. 106,197
GARZA, Steven Lee 256
GATSON, Daymon 233
GATSON, Jerry L. 9,197
GEORGE, Bryan L. 9,43,197
GEORGE, Emmanuel L. 197
GERMAN, Brenda J. 256
GERMANY, Travis 233
GERMANY, Tyrone 214
GHALE, Belinda Mae 233
GIBSON, Roger W. 118,214
GIBSON, Trena G. 181,256
GILLIAM, Vance L. 214
GILYARD, Kimberly Deon 214
GIVAN, Thomas A. 197
GLADNEY, Gregory C.
GLASS, Debra G. 197
GOJMERAC, Vesca M. 214
GOLDEN, Angela N.
GONZALES, Frederick E. 233
GONZALEZ, Judy K. 197
GONZALEZ, William M. 197
GOODWIN, Eric
GOODWIN, Paul B. 43,181
GOSSERAND, Bernadette 214
GOSSERAND, Michael L. 256
GRADY, Geneva L.
GRAGG, Bridgett 215,225
GRAGG, Sharon K. 59,181
GRANT, Dwayne L. 215
GRANT, Theresa M. 9,43,197
GRAVES, Steve M. 60,72,215
GRAY, David W. 197
GRAY, Emma M. 198
GRAY, Kimberly L. 233
GRAY, Vincent J. 256
GREEN, Eddie Jr. 60,75,181
GREEN, Karen 233
GREEN, Terry L. 181,256
GREEN, Therron M.
GREENE, Julie A. 215
GREENE, Wyvonne Y. 215
GREENLEE, Jeffrey S. 215
GREER, Brian P. 139,215
GRIFFIN, James E. 43,215
GRIFFIN, Valerie Y. 59,233
GRIFFIN, Tom
GRIGBY, David B. 198
GRIMM, Cindy 215
GRINDEL, Eugene
GRINDEL, Dennis E. Jr. 233
GUERRA, Rachel D. 181
GUERRA, Ryan A. 215
GUERRERO, Hector 256
GUNNELS, Torrance 256
GUTIERREZ, Alexander 198
GUTIERREZ, Eulalio 12,215
GUTIERREZ, Jose A.
GUTIERREZ, Margarita M. 182,256
GUTIERREZ, Sarah 198
GUZMAN, Ernesto
GUZMAN, Gracie M. 215
GWINN, Kelly C. 72,198

## —H—

HABERLEIN, Howard D. 233
HADLEY, Michael W. 111,198
HADLEY, Michelle A. 106,233
HALL, Angeline C. 215
HALL, Camil R. 75,233
HALL, Chevelle R. 198
HALL, Philip E. 215
HALLIBURTON, Edith L.
HAMILTON, Carol M. 73,182
HAMILTON, Debbie L. 198
HAMILTON, Kendra R. 73,233
HAMILTON, Vickey L. 233
HAMM, Corinca R. 15,215
HAMMER, Shawna L. 21,198
HAMMONS, Kimberley A. 234
HAMMONS, Nichelle E. 198
HANCOCK, Tonya J. 43
HANDY, Darrl D. 198
HANKINS, Angela D. 215
HANNAHAN, Gina M. 182
HAPSON, J. 43
HARDIN, Daniel W. 198,215
HARDRIDGE, Traci D. 59,215
HARGIS, Marvin E. 234
HARPER, Mark D. 215
HARRIS, Alvin 182,249,256

HARRIS, David E. 182,256
HARRIS, Demarcus A. 215
HARRIS, Felcia M. 182
HARRIS, Judge H.
HARRIS, Kamita A. 234
HARRIS, Kevin 139,182,191
HARRIS, Lonnie M. 234
HARRIS, Lorraine D. 234
HARRIS, Michael V. 234
HARRIS, Pamela L. 234
HARRIS, Robert E. 256
HARRIS, Sherri D. 198
HARRIS, Terry D. 234
HARRIS, Vincent D. 198
HARRIS, Yvonne 59,61,198
HARRISON, John E. 123,182
HARRISON, Patrick S.
HARRISON, Richard E. 182
HARTER, James 215
HARVEY, Walter A. 234
HASSLER, Arnold E. III
HATTLEY, Brenda K. 234
HATTEY, Michelle L.
HAWKINS, Angelique D. 234
HAYES, Lillian 57,66,73,182
HAYGOOD, Reginald D. 215
HAYWOOD, Rosaling R. 198,207
HAYWOOD, Roxanne M. 182,265
HEAVEN, Clarence E. 58,234
HEFLIN, Harley L. 60,215
HEGGIE, Monica M. 198
HELMS, Rachel Y. 234
HELMS, Regina 234
HENDERSON, Gerald 125,198
HENDERSON, William M. 234
HENDON, Theresa A. 215
HENDRICKS, Thomas L.
HENDRIX, Erick L. 234
HENDRIX, Pamela L. 43,182
HENNESSY, Steven F. 216
HENRE, Jr. Charles L. 140,216
HENSON, Yvette D. 234
HERNDON, Paul W.
HICKS, Charnetta L. 234
HICKS, Cheryl R.
HIGGINS, Gary T.
HIGHFILL, Lori A. 234
HIGHTOWER, Tyrone R. 182,265
HILL, Alex G. 61,192,207
HILL, Anthony C. 182
HILL, Calvin 234
HILL, Carlin 125,198
HILL, Damita J. 59,61,216,225
HILL, Eldin W.
HILL, James L. 182,265
HILL, Keith A. 59,61,198
HILL, Kimberly A. 43,59,216,225
HILL, Lisa N. 234
HILL, Marcus L. 234
HILL, Margaret L. 19,198
HILL, Michael A. 216
HILL, Monica M. 199
HILL, Nancy Y. 256
HILL, Simpson M. 234
HILL, Stephen J. 234
HILL, Wendal 256
HILL, William A. 234,256
HILLMAN, Stephen B. 216
HILLMAN, William E. 235
HINSON, Valyncia L. 73,75,249
HOFFMAN, Larry E.
HOFFMAN, Sharon G. 54,55,69,73, 216
HOFFMAN, Shirley A. 256
HOGAN, Adam Jr. 235
HOGAN, Lora D. 59,60,199
HOGAN, Shanna M. 235
HOLBROOK, Larry
HOLLAND, Carol 235
HOLLAND, Elizabeth
HOLLAND, Lisa A. 80,182
HOLLAWAY, Dana M. 182,249,256
HOLLINSHED, Crystal L.
HOLLINSHED, Sheilethia D. 216
HOLLIS, Rochell 182,249,256
HOLLOWAY, Orlando T.
HOLMES, Henry 256
HOLMES, Rita M. 235
HOOKS, Jerome A.
HOOKS, Yolanda F. 199
HORN, Ngia 235
HORNSBY, Paula A. 182
HORTON, Wardell T.
HOSKINS, Kimberly A. 235
HOSKINS, Michael R. 235
HOUSTON, Robert L.
HOWELL, Kit 182,256
HUEY, Kathy L. 43,61,256
HUEY, Sharon D. 43,61,183,249,256
HUFFORD, Randi L. 235
HUGGINS, Christopher J.
HUGHES, Nathaniel
HUMES, George L.
HUMPHREY, Ledent D. 235
HUNNINGTON, David M.
HUNSUCKER, Kathy M. 199
HUNTER, Anthony L. 235
HUNTER, Billy J. 196
HUNTER, Darryl M.
HUNTER, Donzell D.
HUNTER, Everette W. 199
HUNTER, Javelle A. 235
HUNTER, Jeanine C. 235
HUNTER, Joann
HUNTER, Lon E.
HUNTER, Roy L. 216
HUSKEY, Donya L. 43,199
HUSKEY, Mark K. 139,199
HUSSEY, Monique L. 256

## —I—

IKERD, Angela P.
INNES, John A. 216

## —J—

JACKSON, Carla M. 183,256
JACKSON, Carol J.
JACKSON, Chrisiana 235
JACKSON, Dorrell S.
JACKSON, Jocelyn 235
JACKSON, Jr. Marcus T. 216
JACKSON, Latonya 199
JACKSON, Maurice E.
JACKSON, Sharon M. 216
JACKSON, Sheryl L. 43,216
JACKSON, Tiera L. 183,256
JACKSON, Tijuana M. 183,256
JACKSON, Timothy 58,60,256
JACKSON, Tracie G.
JACKSON, Tracy A. 235
JAMES, Ernestine L. 56,73,199
JAMES, Gaylene R.
JAVINS, John P. 118,216
JEFFERSON, John D. 199
JENKINS, Kenneth 60,73,256
JENKINS, Richard A. 199
JENNINGS, Edward L. 216
JENNINGS, Jimmy F. 60,183,256
JENNINGS, Nick 235
JENNINGS, Noel D. 216
JIMINEZ, Maria D. 235
JOHNSON, Anthony B. 216
JOHNSON, Anthony E. 43
JOHNSON, Arnize A. 235
JOHNSON, Carol L. 21,183
JOHNSON, Carolyn M. 60
JOHNSON, Darrell A. 235
JOHNSON, Denise L. 61
JOHNSON, Donald A. 235
JOHNSON, Dortha M. 9,43,183,256
JOHNSON, Eddie J. 58,199
JOHNSON, Franklin F. 199
JOHNSON, James T. 199
JOHNSON, Joe B.
JOHNSON, Kathy L. 21,191,256
JOHNSON, Kathy L. 183,235,256
JOHNSON, Kimberly A. 216
JOHNSON, Larry W. 256
JOHNSON, Latanya B. 216
JOHNSON, Leontyne N.
JOHNSON, Mary T. 130,156,183, 249,256
JOHNSON, Michael A. 256
JOHNSON, Pamela R.
JOHNSON, Richard L.
JOHNSON, Stacy L. 235
JOHNSON, Tina M. 12,109,216
JOHNSON, Victor R. 199
JOHNSTON, Sheridan L. 235
JOLLY, Steven B. 235
JONES, Adrean L. 183,256
JONES, Bertha M.
JONES, Billie J. 199
JONES, Bobie 199
JONES, Dana J. 216,225
JONES, Delano M. 216
JONES, Derrick D. 216,236
JONES, Derrick L.
JONES, Jr. Donald E.
JONES, Jr. James W. 256
JONES, Latina M. 217
JONES, Latonya D. 256
JONES, Lisa 216
JONES, Mary K. 236
JONES, Malinda M. 43,217,225
JONES, Patrick D. 75,236
JONES, Robert M. 199
JONES, Sadarion R. 199
JONES, Shaun R.
JONES, Sheryel 236
JONES, Shirley A.
JONES, Sidney W. 138,139,199
JONES, Tanya 21
JONES, Teresa A.
JONES, Verna L. 236
JONES, Vicki 236
JONES, Vickie L. 236
JONES, Waletha Y. 183,256
JORDAN, Brian L. 199
JORDAN, Cedric L.
JORDAN, Ivan J.
JORDAN, Melissa A. 43,199
JORDAN, Kevin S. 9,43,183,256
JUNE, Richard R. 217
JUNIOR, Keith L. 73
JUNIOR, Tracy L.
JURADO, Guadalupe
JUSTICE, Randal D. 217
JUSTICE, Toyea L. 56,217

## —K—

KAPAS, Tina M.
KAPLANIS, Terry E. 236
KEENE, Angelina L. 199
KENNEDY, Nichole R. 236
KENT, Eric J. 236
KEOMANIVONG, Hatsady 236
KERR, Marty 236
KESSLER, Dennis R. 183,256
KETCHUM, Daria 183
KEY, John F. 71,217
KEY, Monique R. 104
KEYS, Daniel E.
KHANTHAMATH, Sengchanh 200
KILLINGS, Romona L. 200
KINDALL, Rodney E.
KING, Danny R. 106
KING, Jerry L. 236
KINSEY, Sonya R. 59,79,183,191
KIRK, April B. 200,207
KIRKLAND, Michael D. 85
KIRKPATRICK, William L. 236
KNIGHT, David E. 217
KNIGHT, Dennie W. 217
KNOX, Christi A. 230
KNOX, Gregory E. 200
KOCH, Eric M. 200
KOKER, Shanon
KOVAC, Robert S. 217,231
KRULIC, Aaron R. 236
KRULIC, John J. 236
KYLE, David C. 217
KYLE, Shona L. 217

## —L—

LACEY, Adolphus C. 236
LAI, Tein D. 60,183
LAMB, John 236
LAMPKIN, Monica 236
LANDRETH, Ronald M.
LANE, Richard A. 236
LARK, Jerral M. 43,200
LARRY, Anthony W. 236
LARRY, Whitney L. 236
LASLEY, Anthony T. 236
LASTER, Theotis L. 236
LAURITZEN, Gary L. 236
LAWERENCE, Bruce E.
LAWERENCE, Gary A. 217
LAWERENCE, Paula J. 217
LAWERENCE, Sherri S. 183
LAWERENCE, Virgil L. 60,183
LAYTON, James 236
LE, Son 217
LEAFTY, Rita Z. 217
LEAK, Chona P. 200
LEAL, Artemio Jr.
LEAL, Monica M. 72,217
LEAPHART, Stephanie M. 61,217
LEDESMA, Daniel M. 217
LEDESMA, Mitchell L. Jr. 118,183
LEDESMA, Manuel J.
LEE, Billie J. 59,61,200
LEE, Demetria 237
LEE, Edward L. 200
LEE, James P.
LEE, Kimberley 237
LEE, Maurice 237
LEE, Nickie M. 237
LEE, Ray A. 217
LEE, Zelma Y. 72,217,225
LEGGS, Keela M. 237
LEIKER, Randall L. 237
LEIKER, Ricky A. 237
LEONARD, Jeffrey W. 217
LESHER, Renee J. 200
LEVERINGSTON, Laronda R. 236
LEWIS, Charles L.
LEWIS, Janelle 15,200
LEWIS, Clarence L. Jr.
LEWIS, Kimberly 200
LEWIS, Michelle A. 59,200,207
LEWIS, Veda E. 61,75,183,191,249
LEWIS, Vickie L.
LIDDLE, Jeffrey K.
LIEBHART, Tammy L. 200
LIENARD, Vincent J. 72
LINDSAY, Jody B.
LINDSAY, Leah R.
LINDSEY, Richard A. 200
LISK, Laurie A. 217
LISK, Tina M. 237
LITTLEJOHN, Latanya M. 56,200
LITTLES, David N. 184
LOCKETT, Latrina R. 59,200
LOGAN, Brett 184
LONG, James W. 237
LONG, Sterling
LONGDON, Kelli C. 134,237
LOONEY, Rhonda D. 69,75,200
LOONEY, Tanya D. 73,237
LOPEZ, Blanca 73,184
LOPEZ, Chaquette 237
LOPEZ, John 73,237
LOPEZ, Sandra 73,200
LORIMER, Darren J. 72,277
LOUDERMILK, Anthony 140
LOVELL, Woodrow L. 73,159,218
LOWE, David L.
LUCIA, Aaron, J. 200
LUCIA, Shawn C. 200
LUTTRELL, Larry 237
LUU, Phong T.
LYTCH, Wade A. 60,200

## —M—

MACIAS, Candace S.

MACIAS, Frank J. 237
MACKNIGHT, George E. 200
MADDOX, Wendell E. III 21,184
MADRIGAL, Rudolph 200
MAGENHIEMER, Jeffrey C. 201
MAGILL, Robert B. 218
MAHLER, Christopher 237
MALOTT, James H. 60,201
MALOTT, Teresa E. 218
MANIRATH, Kalong 184
MANIRATH, Kamone 184
MAIRATH, Nang 184
MANIRATH, Rattana 184
MANNING, Grady L. Jr. 237
MANNING, Wilmalee W. 218
MANSKER, John S.
MARBUT, Melissa A. 218
MARKOVICH, Brian V.
MARKS, Michelle M. 201
MARQUEZ, Carmen I. 14,57,218
MARQUEZ, Mark A. 218
MARSHALL, Ladaryl M. 184
MARTIN, Anthony C.
MARTIN, Sara M. 237
MARTIN, Tuszu D. 61,80,184,191
MARTINEZ, Agustin
MARTINEZ, Gustavo 73,237
MASLAK, Christina L. 66,69
MASLAK, Dana 54,55,66,69,237
MASON, Gregory A. 72,79,237
MASSEY, Rhonda 75,134,136,201
MASSEY, Ronald D. 201
MASSEY, Terrence J. 218
MATTHEWS, Della K. 237
MATTHEWS, William S. 201
MAWSON, John R. 218
MAYFIELD, Ronnell M. 184
MAYS, Calvin B. 139
MAYS, Darin T. 218
MAYS, Kathy 237
MC AFEE, Pamela R. 218
MC AFEE, Steven C. 184
MC BRIDE, Willie T. 9,43,59,75,201
MC CALLISTER, Brian L. 218
MC CAMBRY, Tessa R. 156,184
MC CORMICK, III Robert 60,218
MC COY, Alvin L.
MC COY, Angelia Y. 238
MC COY, Stacy M. 55,218
MC CULLAR, Antoine M. 201
MC CULLAR, Proshia L. 59,156,201
MC CULLOUGH, Christopher T. 218
MC CULLOUGH, Evelyn M. 73,184
MC CULLOUGH, Stacy L. 238
MC CULLOUGH, Tracy L.
MC CULLOUGH, Wanda F. 218
MC CURDY, Donna J. 184
MC CURDY, Terry L. 238
MC DANIEL, Carlos E. 238
MC DONALD, Earl T. 139,184
MC DONALD, Edward B. 118
MC GEE, Carolyn E. 201
MC GEE, Jr. Albert H. 66,139,201
MC GINNIS, Kelly G. 215
MC GREW, Christine D.
MC GUIRE, Connie S. 218
MC INTOSH, Albert B. 238
MC INTOSH, Asia N. 201
MC INTOSH, Lela A. 238
MC INTOSH, Melissa E.
MC INTOSH, Milton 201
MC KAY, Peggy S. 218
MC KAY, Terry L.
MC KINNEY, Eric L. 201
MC NAIR, Victoria D. 73,218
MC QUEEN, Steven W. 238
MEADOWS, Robert J. 43,201
MEANS, Mark A.
MEBANE, Paul L. 184
MEBANE, Robbie J. 16,43,56,218
MEIER, Sheryl A.
MEJIA, Andrea M. 134,238
MEJIA, Erica R. 61,134,238
MENG, Thomas M.
METCALF, Florene R.
MILES, Billy G.
MILES, Cindy Jo
MILES, John R.
MILLER, Beverly R. 184
MILLER, Demetrius M. 218
MILLER, Donna K. 201
MILLER, Genevia A. 218
MILLER, Janice V.
MILLER, Kassandra B. 59,72
MILLER, Khristi R. 43,201
MILLER, Margaret M. 218
MILLER, Patricia A. 218
MILLER, Paul
MILLER, Ronda R. 75
MILLER, Selma R.
MILLER, Wendy
MILLS, Edward D.
MILLS, Stacy L. 238
MILSTEAD, Walter D.
MIMBS, Roy A.
MITCHELL, Chester R. 201
MITCHELL, Dana D. 12,14,18,43,73
MITCHELL, Jari 140,238
MITCHELL, Jr. Sylvester 238
MITCHELL, Roberta L.
MITCHELL, William J.
MOHLER, Christine L. 201
MONDAINE, Ronald L.
MONDAINE, Shawn A. 201
MONROE, Jr. Jack B.
MONTOYA, Sabrina M. 238
MOODY, Beth M. 43,201
MOODY, Jeffrey B. 16,138,139,184
MOORE, Clifford O. 201
MOORE, Cynthia L. 55,238
MOORE, Jr. Donald R. 9,43,201
MOORE, Ernest C. 185
MOORE, Jamer L. 201
MOORE, Lisa 59
MOORE, Michael A. 218
MOORE, Michael J. 61
MOORE, Michelle D. 43,185,191
MOORE, Tandra Yvonne 43,219
MOORE, Thelesa
MOORE, Timothy R.
MOPPIN, Amy C. 73,238
MOPPIN, Robert W.
MONERO, Leovardo 73,219
MORENO, Clara L. 219
MORGAN, Darryl D. 238
MORGAN, Kenneth L. 219
MORRIS, Randy A.
MORRIS, Tracy L. 238
MORSE, Lisa L. 185
MORSE, Patricia S. 202
MORSE, Peggy L.
MORTELL, Sandra K. 238
MORTIMER, Holly D. 61,238
MOSES, Harold G. 185,249
MOURE, Phlesa 238
MOUTON, Lori B. 59,202,207
MOYE, Quantrel L. 238
MUMFORD, Anthony B. 219,249
MUNN, Stacey R. 73,238
MURPHY, Anthony T. 73
MURPHY, Chase M. 238
MURPHY, Christopher S. 238
MURPHY, Shelly R. 238
MURRAY, Glenda 202
MYERS, Harold E. 75,238

## —N—

NAPIECEK, Jill A. 219
NASH, Darren L.
NASH, Dorothy F. 239
NASH, Robert 239
NASH, Talaine M. 202
NEAL, Erico S. 219
NEAL, Floyd D.
NEAL, Gregory A. 185,249
NEAL, Tracy L. 239
NELSON, Chams 239
NELSON, Michael A. 43,219
NELSON, Paula L. 219
NELSON, Richard A. 59,60,61,219, 225
NELSON, Samaria A.
NEWMAN, Chereese L. 239
NEWMAN, Delita L. 12,60,130,156
NEWMAN, Helen L. 185
NEWMAN, Nicole R. 219
NEWSON, Lisa R. 239
NEWTON, Brien D. 185
NEWTON, Curt H. 43,139,219
NEWTON, Cynthia M. 125,133,219, 225
NGUYEN, Hoang H.
NGUYEN, Khiem V. 72,219
NGUYEN, Lang
NGUYEN, Phuc V. 73,219
NGUYEN, Son T. 111,168,202
NGUYEN, Thanh D. 219
NGUYEN, Viet N. 239
NOEL, Glenda F. 73,219
NOGIVIE, Lang 239
NOLAN, James
NOLAND, Carol S.
NORTON, David W.
NORTON, Robert H. 239
NOURSE, Amy E. 239
NOVOGRADAC, Aloysius E. 219
NUCKLES, Rebeca E.
NUCKLES, Susan E. 80,219
NUNNALLY, Jammie 239

## —O—

OBRIEN, H. Joseph 202
ODEN, Ronald P. 239
OHLSON, Scott D. 202
OLIVER, Michelle L. 239
OLLIE, Baronkia D. 202
OLLIE, Dorothy A.
ONEAL, Kathy L. 202
OSBORNE, Tracy K. 134,239
OVA, Dennis 220
OVERBUAGH, Donald D. 220
OWENS, Charles L. 239
OWENS, III Percy L. 73,220
OWENS, Michelle A. 239

## —P—

PACE, Debbie A.
PACHECO, Vanita G. 239
PAINTER, Lisa A.
PALOCIOS, Michelle L. 61,185
PALMER, Kimyonis M.
PALMGREN, William E.
PANNHAXAY, Anousone 202
PARCELS, Shawn
PARKER, Brian D. 220
PARKS, Andrea 72,80,185
PARKS, Darrin K. 220
PATCHIN, John K. 60
PATCHIN, Tammy L. 12,21,66,185, 191
PATRICK, Patricic A. 239
PAUL, Marc E.
PAVLICH, Barbara A.
PAYNE, Stephanie L. 43,220
PEARL, Dietra L. 239
PEMBERTON, Rance E. 220
PENA, Anthony D.
PENEGAR, Kimberly A. 220
PENNINGTON, Debra 134,202
PENNINGTON, Mary S.
PEOPLES, Angela J. 239
PEOPLES, Earlene 202
PEOPLES, Eddie 58,220
PEREZ, Ezequiel J.
PERKINS, Sheila A. 220
PERKINS, Vida 75,185
PERSLEY, James
PETERSON, Charles L. 220
PETERSON, Merlene E. 185
PETERSON, Monica M.
PETTY, Carmen 98,239
PHAM, Dinh C.
PHELPS, Diane L. 202
PHELPS, Linda 185
PHI, Thu Anh Thi 239
PHILLIPS, Billie J. 239
PHILLIPS, Delores 239
PHILLIPS, Jeffrey L. 202
PHILLIPS, Tabatha 202
PHILLIPS, Vonda 239
PHOMMALY, Chay 202
PHOMSOURANH, Malaythong
PICKETT, David 239
PICKETT, Sylvester 202
PIERCE, Aaron E. 240
PIERRO, Rodney W.
PIERSEE, Steven W. 202
PIPPIN, Angela Kay 220
PISKURIC, Goldie M. 220
PISKURIC, Mary 240
PLEDGER, Denise L. 75,240
POINDEXTER, Connie L. 185,191
POOLE, Terrell L. 240
PORTER, Demetra L. 130,156,185
PORTER, Heath L. 240
POWELL, Anthony 220,240
POWELL, Venisa
PRERSEE, S. 60
PRICE, Richard L.
PRINCE, Eric U. 185
PRINCE, Micheal O. 220
PRITCHETT, James K. 220
PRITCHETT, Stacey J. 240
PRYOR, Jack 240
PURNELL, Ronda C. 202

## —Q—

QUINN, Bessie R.
QUINN, Joseph E. 61,185
QUINN, Lytonya
QUINN, Mary Ann 202

## —R—

RACY, Corean 220
RACY, Kevin D. 202
RAINEY, Anthony L. 49,240
RAINWATER, Charlene E. 240
RAMIREZ, Martin 220
RAMIREZ, Terri 185
RAMSEY, Terrri A.
RAMSEY, James S.
RAMSEY, Joann 240
RAMSEY, Ricky 240
RANDLE, Kendra L. 80,220
RANDOLPH, Patrece I.
RANKIN, Lori A. 43,57,220
RASASACK, Nakhonebane
RATSAPHANGTHONG, Lammany 220
RATSAPHANGTHONG, Saykham 202
RAWLINS, Craig E. 202
RAYMOND, Rickey O.
REARDON, John 221
REARDON, Lynnetta G. 240
REARDON, Keith 240
REARDON, Shannin L.
REDDICK, Kevin E. 21,43,221
REDDICK, Steven L. 185
REDDIN, Rebecca A.
REDMOND, Brenda A. 185
REDMOND, Deanna K. 221
REDMOND, Evonna 43,79,202
REDMOND, Jacqueline R. 240
REDMOND, Keith M.
REDMOND, Lavonna 43,79,203,207
REDMOND, Travis 9,43,186
REED, Christine G. 240
REED, Demetrius 221
REED, Dianetta D. 156,221
REED, Suncia R. 221
REED, Theresa 221
REED, Willie
REID, Donald E. 73
REID, Eieshia D. 80,109,221

RELIFORD, Dwayne E.
REENE, Darrel 240
RENNE, Travis R.
RENSLEAR, Carrie 69,203,207
RHEA, Stephanie L. 186,249
RICHARD, Connstantia C. 221
RICHARD, Joanna M. 43,76,203
RICHARDSON, Bridgette M. 221
RICHARDSON, Carolyn R. 80,203
RICHARDSON, Dawna S. 73,240
RICHARDSON, Edna 185
RICHARDSON, Grace M. 59,203
RICHARDSON, Laverio 240
RICHARDSON, Mark 203
RICHARDSON, Marlon 80,203
RICHARDSON, Meka R. 240
RICKS, Jr. Simon P.
RICKS, Raymond M. 121,140,221
RIDDLE, Ian 240
RIDENOUR, Jamie E. 203
RIGGS, Jeffrey D. 221
RILEY, Alfred W.
RILEY, Terryl C. 75,221
RILINGER, Darrel L. 221
RIOS, John 221
RIVERA, Michael R. 221
ROARK, Daryl L. 240
ROARK, Earl L. 240
ROARK, Jeff 221
ROARK, Lisa R. 111,203
ROARK, Sadina L. 240
ROARK, Samuel C. 15,138,139
ROBERTS, Crystal L. 186
ROBERTSON, Carolyn D. 240
ROBERTSON, Mattie D.
ROBINETT, Angela 240
ROBINSON, Alisa K. 240
ROBINSON, Anastasia D. 203
ROBINSON, Carolyn W. 241
ROBINSON, Jr. Charles J. 240
ROBINSON, Dwayne K. 221
ROBINSON, Hugh
ROBINSON, Ike 203
ROBINSON, Jeff 186
ROBINSON, Joann 186
ROBINSON, Keith B. 203
ROBINSON, Kimberly 241
ROBINSON, Kris L. 221
ROBINSON, Lesa E. 221
ROBINSON, Marcus A. 241
ROBINSON, Patrice D. 186
ROBINSON, Penny L. 221
ROBINSON, Ramona 241
ROBINSON, Steven 221
ROBINSON, Tonya L. 203
ROBINSON, Tremain A. 241
ROBINSON, Tresa D. 221
ROBINSON, Wendall
ROCHA, Anita M. 12,14,19,186
ROCHA, Dolores D. 13,21,203
ROCHA, Israel
ROCHA, Mary A. 221
RODRIGUEZ, Mario 203
RODRIGUEZ, Rafael 186,249
RODRIGUEZ, Jr. Gregory
RODRIGUEZ, Kimberly
ROMINE, Christopher M. 241
ROSARIO, Eliezer 222
ROSARIO, Samuel 222
ROSS, Candace R. 240
ROYAL, Jr. Freddy E. 240
RUCKER, Fred
RUCKER, Larry
RUIS, Gena M. 222
RUIS, Jeffrey L. 241
RUSH, Letitia J. 9,43,156,186
RUSHING, Joyce S.
RUSSELL, Angela M. 203
RUSSELL, Jeffrey A. 186
RUSSELL, Jenny A. 186
RUSSELL, Theresa A. 19,31,80,186
RYAN, Theresa A. 241

## —S—

SAINT, Elizabeth A. 203
SAMBOL, Dennis 203
SAMBOL, Janice 186
SAMBOL, Tammy 134,241
SAMBOL, Tina 80,203,207
SAMBOL, Tracy 133,134,241
SAMUELS, Calvin 9,43,186
SANANEKONE, Souther 203
SANANIKONE, Teo
SANDERS, Glen B. 203
SANDERS, Jonnie C. 241
SANDERS, Kristiana R. 186
SANDERS, Michelle 241
SANDERS, Michael 139,241
SANDS, James M. 222
SANTANA, Patricia A. 80,203
SANTILLAN, Jesse
SASS, Albert D. 241
SAOLS, Yolanda D. 241
SATCHELL, Tresa R.
SAWYER, Terry L. 59,203
SAYLES, Dion Michelle L.
SAYLES, Dominique R.
SCARVERS, Jr. Edrick 204
SCHILLER, Sandra L. 186
SAHLAG, Chad L.
SCHULTZ, Darren Devon D. 222
SCOTT, Donald L. 186
SCOTT, Jeffrey
SCOTT, Jennifer T. 204
SCOTT, Royal E. 240
SCOTT, Steven D.
SCROGGINS, Sabrina D. 123,222
SEGURA, Gerald Wayne
SERVAIS, Sharri A. 241
SESE, Godfrey B. 43,139,186
SHACKLEFORD, Berta
SHANNON, Patricia A. 222,225
SHARP, Euyvan 241
SHARP, Ted 118
SHARP, William G.
SHATTO, Loretta G. 79,80,186,249
SHAUMEYER, Ronald J. 204
SHELEY, J. 75
SHELTON, Catherine J. 59,186
SHELTON, Steven F.
SHIELDS, Melvin
SHIELDS, Owola T. 241
SHORTEY, Leslie R. 61,204
SHYNE, Fawn S. 55,75,241
SIMMONS, D. 61
SIMMONS, Jerome 9,43,112
SIMMONS, Tonya D. 9,43
SIMMS, Angela D. 55,241
SIMMS, Brian D. 241
SIMMS, Debbie K. 59,186
SIMMS, Steven M.
SIMS, Beretta D.
SIMS, Sarah A. 241
SIMS, Vanesa F. 57
SINGLETON, Gina R. 222
SINGLETON, Melinda D. 59,204
SINGLETON, Travis D. 241
SIPPLE, Gary J.
SIPPLE, Lavell
SIPPLE, Pamela D. 186
SIPPLE, Stacy L.
SIPPLE, Tammy 186
SIPPLE, Tommy 249
SIRRIDGE, Paul W. 186
SISCOE, Douglas G. 241
SKAGGS, Tracy A. 204
SKRLJAC, Lidia I. 61,242
SLAGLE, Billie J. 242
SLAGLEY, Shelly A.
SLY, Mark A. 61
SLY, Michelle L.
SMALL, Jason D. 241
SMALL, Kevin L. 222
SMART, Susan E. 186
SMITH, Bobby D. 204
SMITH, Carida L. 242
SMITH, Catherine J.
SMITH, Cynthia A. 222
SMITH, Ernestine L. 222
SMITH, Glenn A. 60,204
SMITH, Gwendon 60,186
SMITH, Jacqueline T. 204
SMITH, Jonathan L.
SMITH, Josephine 242
SMITH, Karen R.
SMITH, Kathern 186
SMITH, Leslie 242
SMITH, Linda M.
SMITH, Norman C.
SMITH, Pamela R. 12,13,156,186
SMITH, Robert A. 242
SMITH, Stacy M. 242
SMITH, Sylvia E. 242
SMITH, Teresa L. 156,186
SMITH, Victoria 21,186
SNYDER, Kelly A. 242
SOLOMON, Franklin C. 204
SOTELO, Antonio 222
SOUVANH, Intha
SOUVANH, Latri
SOVERNS, Lonnie E. 222
SPEARMAN, Terri L. 204,225
SPEARS, David M.
SPEARS, Frank W. 222
SPEARS, Micheal Wade
SPENCE, Dionne C. 242
SPENCER, Joy L. 242
SPENCER, Ronald
SPENCER, Yolanda 222
SPILLMAN, Kimberly D. 121,242
SPILLMAN, Tammie K. 222
SPRUELL, Jimmy L.
SQUARE, Quintin K. 58,186
STACY. Freddie L. 204
STALLINGS, Keith A. 204
STANLEY, Andre 242
STANLEY, Daniel E. 186
STANLEY, Daniel E. 186
STANLEY, Julia L. 242
STANLEY, Lashawnna D. 255
STANLEY, Tyrone 204
STANTURF, David R. 43,79,186
STARR, Merit E. 204,207
STARR, Walza R. 159,186
STEEN, Delno 204
STEEN, Donald E. 242
STEEN, Rhonda R. 204,242
STEEN, Sherry A. 186
STEPHENS, Rodney 43,186,191,249
STEVENS, Jim B. 138
STEWART, Carl D. 242
STEWART, Donald
STEWART, G. 60
STEWART, Kevin R. 186
STEWART, Steven Ray 222
STIENS, Delno L.
STIENS, Kristi S. 242
STIENS, Shawn A.
STIMAC, Angela
STODDARD, Todd E.
STOGER, Yolonda L. 9,43,188
STOKES, Deborah 242
STOKES, Jean
STONER, Charles W. 72
STORY, Jamey C. 188
STOUT, Teresa L.
STRAIN, Robert
STRANGE, Paula A. 222
STROBLE, Jr. William E.
STROBLE, Sonya D. 54,55,80,222, 225
STROHKIRCH, Jr. T. 242
STROUD, Jeffery T. 204
STROUD, Shanna Jo 242
SUDAC, Mladen I. 222
SUESSENS, Selma G. 188
SULLIVAN, Harold V. 222
SULLIVAN, Mark 242
SULLIVAN, Mike 58
SUMMERS, Marquitta L.
SUPER, Cedric L. 58,188,191,249
SUPER, Michael D.
SUTTERFIELD, Mickie F. 188
SUTTON, Kenneth R. 243
SUTTON, Lana C. 243
SUTTON, Leah C. 243
SUTTON, Rebecca J. 243
SUTTON, Ronald E.
SYKES, Linda 188
SYKES, Ronald
SYLVA, Bradley J. 140,204

## —T—

TAIT, Joanna S. 75,222
TARWATER, Michelle R. 130,133, 222
TAYLOR, Anthony W. 17,19,139,222
TAYLOR, Dwayne A. 222
TAYLOR, Idella 204
TAYLOR, Janice M.
TAYLOR, Jeannie
TAYLOR, Keith D.
TAYLOR, Keven M. 243
TAYLOR, Laronda
TAYLOR, Leiah 204
TAYLOR, Leroy
TAYLOR, Margaret
TAYLOR, Michael
TAYLOR, Monica 59,188
TAYLOR, Robin
TAYLOR, Stella
TAYLOR, Thomas
TAYLOR, Tim 188
TAYLOR, Veronica
TAYLOR, Vincent 205
TEAGUES, Sheila 222
TEMPLETON, Melody 243
TERRAZAS, Mary 60,73,75,79,205, 207
THAO, Vong 243
THEPSOMBANDITH, Somdeth 222
THEPSOMBANDITH, Somkith 114, 188
THEPSOMBANDITH Somsay 205
THIBODEAUX, Jeffery 243
THIERRY, Le Shea 243
THOMAS, Daryl 80,222,249
THOMAS, Diana
THOMAS, Donald 139,188
THOMAS, James
THOMAS, Nina 43,55,56,222
THOMAS, Terri 243
THOMAS, Yolanda 188
THOMPSON, Keith 205
THOMPSON, Regina 243
THOMPSON, Roslyn 243
TISBY, Athena 188
TOLEFREE, Carita 222
TOLSTON, Leroy 188
TONEY, Cedric
TORRENCE, Alona 188
TILLMAN, Auneea
TILLERY, Laura 243
THORINGTON, Jerry 243
THORNTON, Yvette 222
THURMOND, Michael 188
TIBBETTS, Jack
TILLER, Patricia 188
TORRENCE, Richard 222
TOWNSEL, Martin
TOWNSEND, Elizabeth 205
TOWNSEND, Melissa 205
TOWNSEND, Zachary
TRAMBLE, Wilburn 43,75,139,222
TRAVIS, Phyllis
TRAVIS, Vernon 222
TREECE, Yamon 111,205,207
TRIPLETT, Robert
TRIPP, Angela 222
TROST, Richard
TROTTER, Eric
TRZCINSKI, Darren 59
TRZINSKI, Steven 59
TUCCI, Michael A. 188
TUCKER, Anthony
TUCKER, Kimberly 55
TUCKER, Tanya
TULLOS, John 188
TURNER, Michael
TURNER, Norma 188
TURNER, Rodney 43,205
TYLER, Curley 188

## —U—


UGARCIANA, Branko 205
UHLIG, Melody L.
UMPHREY, Roy S. III
UNION, Earlene R. 205
UNION, Nathan 189
UAIEL, Kevin S. 222


## —V—


VACA, Sophia I.
VACA, Vincent A.
VALDOVINO, Gregorio
VELLEJO, David A. 205
VAN ROSS, Steve C.
VAN VLECK, Leslie W.
VANDERPOOL, Lonnie L.
VANDRUFF, Lesa L. 168,205
VASQUEZ, Hyman R.
VAUGHN, Danny
VAUGHN, IV Willie L. 138,139,156, 189,191
VILLEGAS, Eduardo
VINSON, Harold
VINSON, Margaret L.
VOLAVONGST, Kesone 189
VOLAVONGSA, Koupaseuth 205
VOLAVONGSA, Koupasong
VONGPHAKDY, Sythonh


## —W—


WAGGONER, Stacie 56,133,223
WAGNER, Anthony D.
WAGNER, Stephanie D. 9,43,66,79, 205,207
WALKER, Allan C.
WALKER, Andre T. 139
WALKER, Claudine A. 56,123,222
WALKER, Deborah L.
WALKER, Judith A. 43
WALKER, Mary E. 80
WALKER, Stephanie D. 75,189
WALKER, Tammy T. 244
WALKER, Wesley M. 244
WALKER, Yolanda 244
WALL, William F.
WALLACE, Jerry
WALLACE, Jr. Taylor 138,244
WALLACE, Lisa M. 189
WALLS, Steven R.
WALSH, Rose M. 56,57,73,80,233
WALTON, Telicia E. 189
WAMSLEY, Dawn K. 205
WARD, Anthony 73,223
WARD, Christopher 205
WARD, Kimberly A. 134,244
WARD, Stacy A. 59,244
WARREN, Juanita Y.
WARREN, Shawn M. 244
WARRIOR, Christina M. 69,189,249
WARRIOR, Jabond R. 205
WASCHNECK, Alexander 244
WASHINGTON, Carl C.
WASHINGTON, Joseph 223
WASHINGTON, Maurice K. 205
WASHINGTON, Pamela E. 9,43,205
WASHINGTON, Patrick 205
WASHINGTON, Raymond K. 223
WASHINGTON, Shannell A. 73, 223,225
WASHINGTON, Thomas F. 244,249
WASHINGTON, Venita K. 244
WATERS, Michelle D. 205
WATIE, Dehavin Q. 244
WATKINS, Walter E. 118
WATSON, Lacey R. 55,75,244
WATSON, Shawnette 55,244
WATSON, Victoria 223
WATSON, Victoria
WEAKLY, Diana E. 244
WEAKLY, Jr. Herman 223
WEAKLY, Shirley A. 224
WEATHERS, Steve 189
WEATHERSBY, Shania 244
WEATHERSPOON, Sibyl K. 21,57, 189
WEAVER, Darrell E. 244
WEAVER, Derrick E.
WEAVER, William E.
WEBB, Jennifer M. 72,224
WEBSTER, Lisa G. 73,189
WEHMEYER, Sandy L. 73,189
WEIDEMAN, Angela L.
WELCH, Corey D. 80,139,224
WESLEY, Marlon 205
WESLEY, Rachelle 75
WESSON, Nicole M. 123,224
WEST, Anita K. 189
WEST, Rita K. 59,205,207
WESTER, Rochelle 224
WHALEY, James R. 224
WHEELER, Gregory 244
WHISENANT, Anthony
WHISLER, David 244
WHITCOMB, Leonard 21,205
WHITE, Alvin
WHITE, Amos 224
WHITE, Billy 244
WHITE, Cornell
WHITE, Davitta
WHITE, Jerome 206
WHITE, Kellie 59,60,61,73,224,225
WHITE, Laroderick
WHITE, Lisa 244
WHITE, Luvetta 244
WHITE, Margaret 244
WHITE, Marlo 244
WHITE, Marlo M.
WHITE, Mitch 244
WHITE, Sheverla 206
WHITEHEAD, Tina 57,189
WHITLOCK, Amy
WHITLOW, Patricia
WHITMORE, Vanita M. 244
WHITMORE, Yolanda Y.
WHITWORTH, William R. 244
WIEDEMAN, Wendy M. 189,244
WIGGINS, Deana S. 189
WILBANKS, Cheryl L. 224
WILBANKS, Kathy J. 244
WILDS, Jr. James E. 206
WILKS, John D. 9,37,80,189
WILKS, Ranita Y. 206
WILLIAMS, Anthony 43,224
WILLIAMS, Barbara 244
WILLIAMS, Brian 244
WILLIAMS, Bryan S.
WILLIAMS, Chester H.
WILLIAMS, Christopher K. 189
WILLIAMS, Damon M. 224
WILLIAMS, Danny L. 21,206,207, 249
WILLIAMS, Felicia 244
WILLIAMS, III, Joseph 139
WILLIAMS, Kimberly L. 189
WILLIAMS, Mary A. 206
WILLIAMS, Michelle D. 189
WILLIAMS, Michelle S. 244
WILLIAMS, Pamela R. 79,156,224
WILLIAMS, Rosalyn R.
WILLIAMS, Roxane 189
WILLIAMS, Shannon T. 244
WILLIAMS, Stacey A. 224
WILLIAMS, Stacy L. 75
WILLIAMS, Steven C. 139,224
WILLIAMS, Tajuana M. 244
WILLIAMS, Tammy M. 206
WILLIAMS, Troy 206
WILLIAMS, Victoria A.
WILLIAMSON, Emmanuel O.
WILLIAMSON, Michael A. 224
WILLIAMSON, Steven B.
WILLIS, Shelia R. 206
WILLIS, Sheryl N.
WILSON, Adrain T. 75,244
WILSON, Andrew L. 206
WILSON, Bobbi J. 206
WILSON, Cheryl L.





WILSON, David 75
WILSON, Dena M. 75,190
WILSON, Edward M. 224
WILSON, LeeAnn M. 244
WILSON, Lisa K. 190
WILSON, Nikkita A. 245
WILSON, Robert 206,245
WILSON, Robert A. 245
WILSON, Sean T.
WILSON, Stephen E. 245
WILSON, Tamara L.
WILSON, Tammy L. 245
WILSON, Thomas L.
WILSON, Timothy J.
WILSON, Vincent E. 190
WILSON, Wade 249
WILSON, Warren 139,190
WINCHESTER, Gregory L. 245
WINSTON, Chris B. 43,206
WINSTON, Tony D.
WITT, Vera 245
WOLLARD, Christina J. 73,245
WOOD, Lisa A. 245
WOODEN, Quintin L.
WOODS, Anthony J. 59,224
WOODS, Tracey L. 206
WOOLRIDGE, Keith A.
WOOLRIDGE, Kevin 190
WORTEN, Shannel 245
WRIGHT, Nedra V.
WRIGHT, Steven A. 245
WYATT, Barbara M.
WYATT, Cathy L.
WYATT, Chanell L. 206
WYATT, Kelly A. 206
WYATT, Paul B. 206
WYATT, Ray A.
WYATT, Robert
WYATT, Sheryl R. 190
WYATT, Stephen F. 245


## —Y—


YANEZ, Marcel L.
YARDLEY, Larry R. 206
YBARRA, Mary E.
YELLOWEYES, Angela L.
YOCHIM, Lori A. 224
YODER, Mark A. 206
YORK, Sharon M. 190,249
YOUNG, Arcellene L. 245
YOUNG, Brian M. 190
YOUNG, Lutricia A. 55,224,225
YOUNG, Wendy L. 224

# People and Places Now

Carolyn R. Richardson

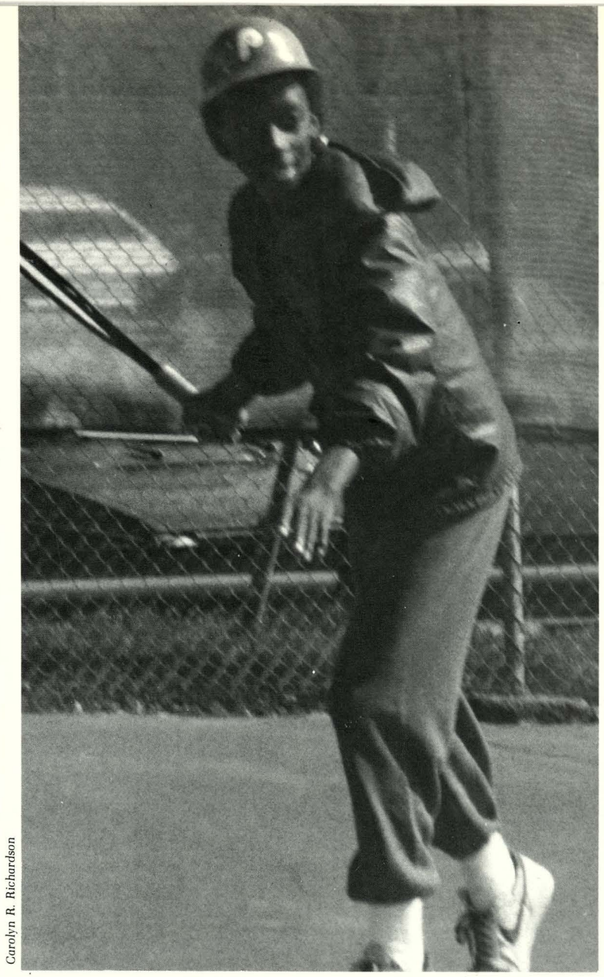

Mary Walker

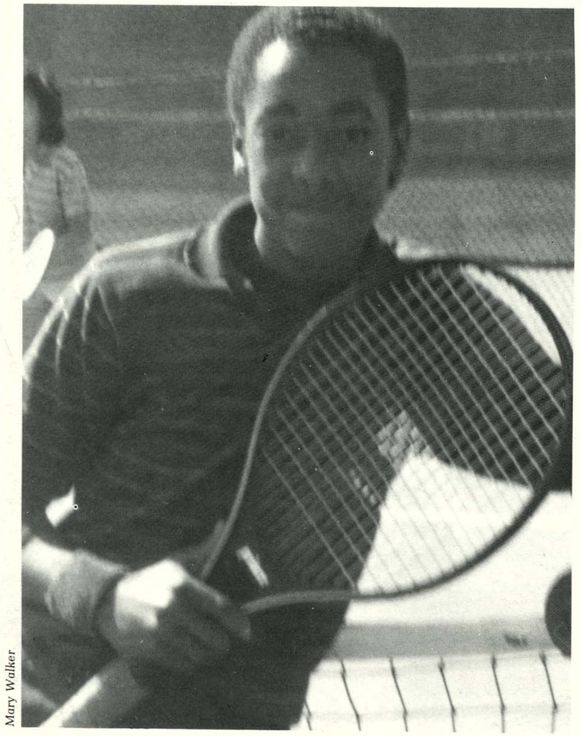

Mary Walker

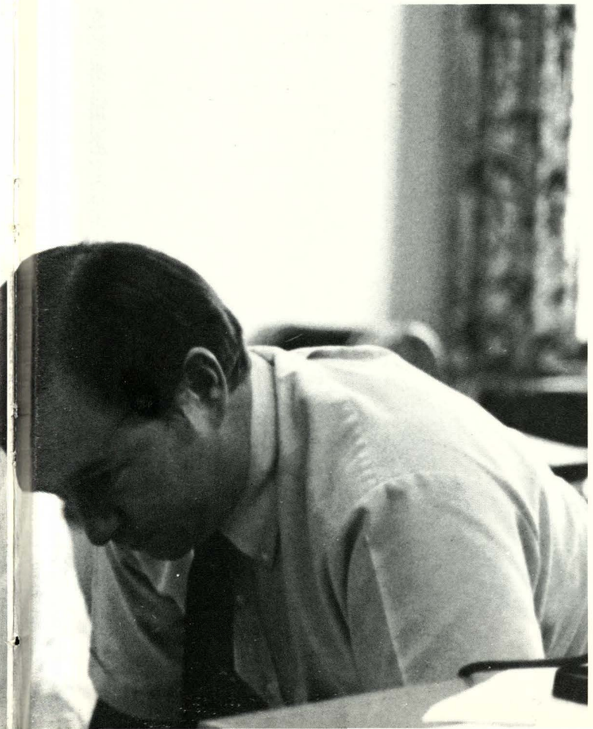

John D. Wilks

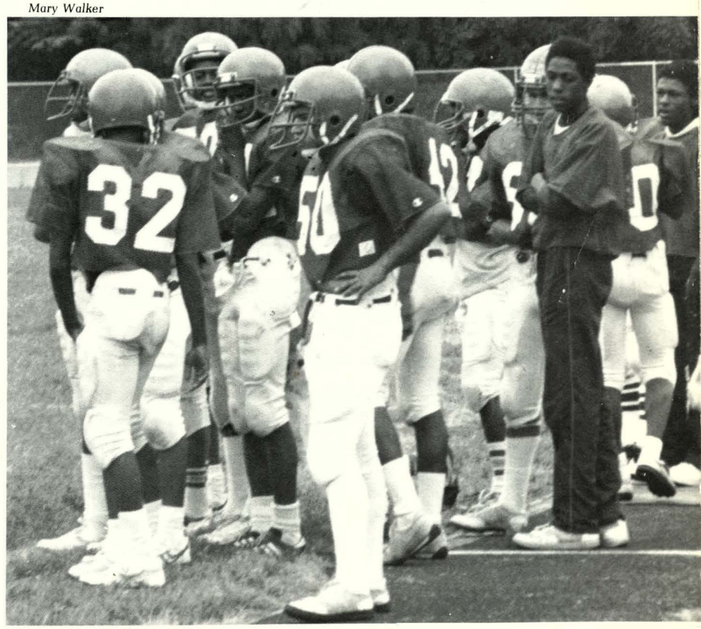

# *Wyandotte Forever*

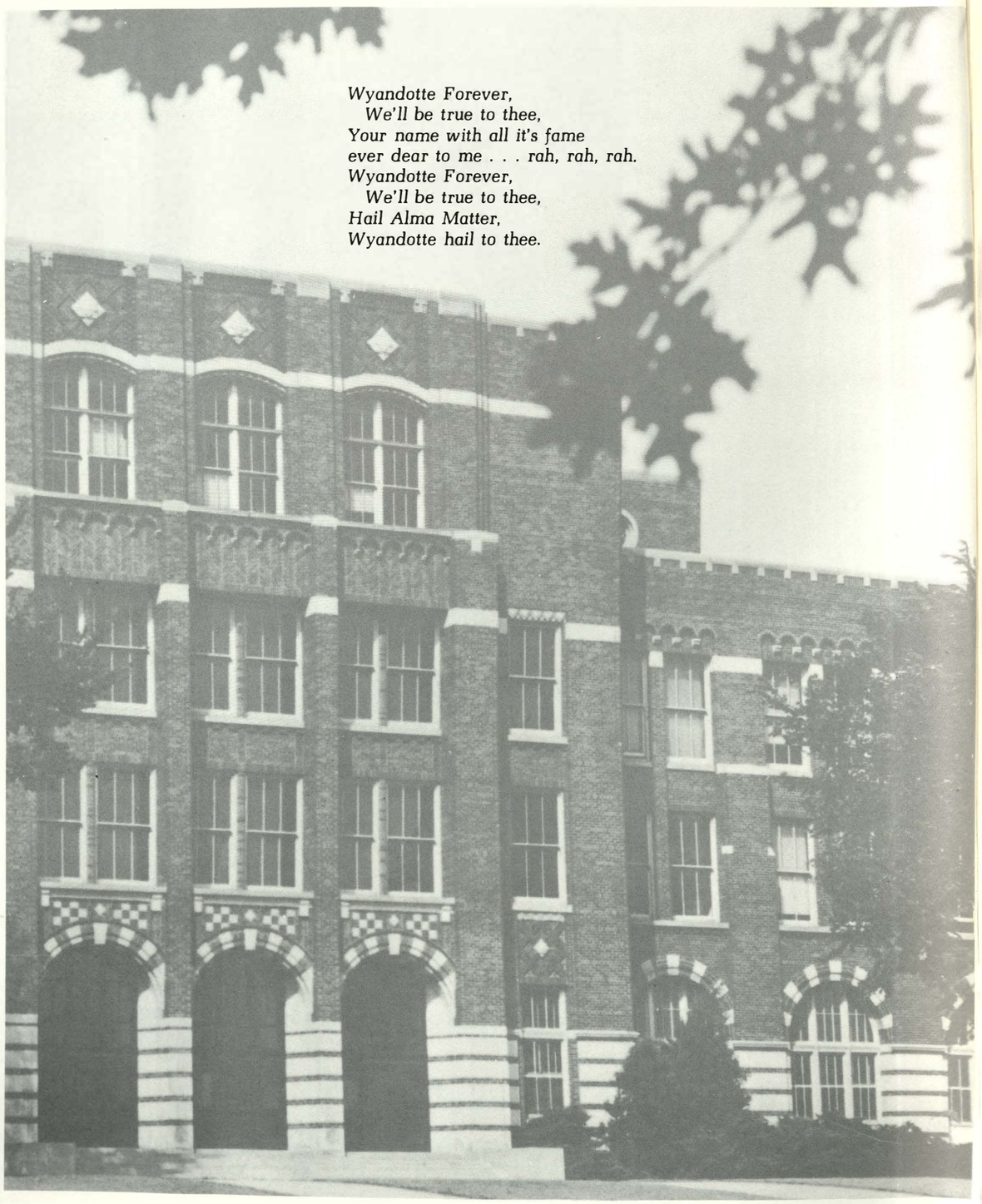

*Wyandotte Forever,*
*We'll be true to thee,*
*Your name with all it's fame*
*ever dear to me . . . rah, rah, rah.*
*Wyandotte Forever,*
*We'll be true to thee,*
*Hail Alma Matter,*
*Wyandotte hail to thee.*

INV '86

ICPP